te Dress Accessories
pecial
est Now! 50c
t.....

White Kid Belts — very soft and pliable. Neatly stitched and with pretty red or blue buckles edged in white.

White Bead Purses—for the little ones. These can be very easily cleaned.

White Crochet Belts—with hook fastening. Pretty rosette trimming.

White Wash Bags—several styles—including the envelope shape, as well as the popular drawstring kinds.

Any of the above, at 50c
(Main Floor)

Lunch in Cafe Beautiful
Best of foods, perfect service and good music.
(Fourth Floor)

ent!
Among
nderwear
ions of the
we feature

Slips
-piece dresses
ems caused by
es. They are
that even the
ell. Some are
thers are very

cial!
and lawn. All
straight lines
th or without
$1.75

ries
ks are
dvice,

Bungalow Beautiful can give you many suggestions in inexpensive draperies.

and Colleges.

LEGIATE SCHOOL
Thursday, September Twenty-sixth.
Lower School Prepares for Work. Preparatory and primary departments. Kindergarten. Assistant teacher. Boys ten years. French and German, art, gymnasium. Music under direction of Prof. Mueller, pupil of Tobi Milan and Albert Jonas. Limited to fifteen out-of-door sleeping porches.
Miss Musgrove and Miss Thomas, principals. 649 West Adams st. Telephone West 4612.

and School of Expression
Day School for Girls.
Two regular courses—ACADEMIC, 4 years. Two regular courses in Expression. Strong Music department for young pupils. Strong Music and Art. Individual attention. Students greatly benefited by Mueller, pupil of Tobi Milan and Albert Jonas. Limited to fifteen out-of-door sleeping porches.
Miss Musgrove and Miss Thomas, principals. 649 West Adams st. Telephone West 4612.

AND SCHOOL OF EXPRESSION
DAY SCHOOL FOR GIRLS.
Two regular courses—ACADEMIC, 4 years. Two regular courses in Expression. Strong Music department for young pupils. Strong Music and Art. Individual attention. Students greatly benefited by Mueller, pupil of Tobi Milan and Albert Jonas. Limited to fifteen out-of-door sleeping porches.
Miss Musgrove and Miss Thomas, principals. 649 West Adams st. Telephone West 4612.

ANGELES VISTA SCHOOL
1044 ST. ANDREWS PLACE
Day and home school for girls. Open throughout the year. Summer term begins July 8; tutoring in all branches. Send now for new illustrated catalogue.
ETHELYWN WING, M. A., Principal.
Home 73644.

Isaacs Woodbury Business College
Hamburger Bldg.—the most centrally located Leader since 1887—Broadway at 5th. Begin now. "Books Free."

The Westlake School for Girls
Residence and day school. Academic and Preparatory courses. Stanford and Eastern requirements. Fall term opens Sept. 27. Catalogue on request.
612 SOUTH ALVARADO

BOOKS FREE
Also All Supplies Throughout the Course
LOS ANGELES BUSINESS COLLEGE
N.W. Cor. 8th & Hill. Call, Phone or Write.

SUMMER SCHOOL.
Y. W. C. A. Third and Hill sts.
Grammar grade and high school branches; commercial school; English, school work, cooking, millinery, music, etc.
July 8—August 16.

KENNARD'S POLYTECHNIC
BUSINESS COLLEGE.
1202 S. Grand Ave.
Month. Position for graduates.
$25.00 A WEEK'S TRIAL FREE.

HOLLYWOOD SCHOOL
For Girls. Summer Session.
Boarding and Day School for girls. Beautiful Hollywood Boulevard not the dusty Main st. Full academic course. Preparatory and Special Courses. Limited to 60 pupils. Miss Mary Caroline Bonsall, A.B., Principal.
Phone 67504. Laurel Canyon car.

COLLEGE OF FINE ARTS, U.S.C.
Summer School.
All branches of fine and applied art. June 17th to August 31st.
Send for catalog. W. L. Judson, Dean.

L. A. Military Academy, Pershing Drive. Best boarding school for boys in Southern California. Home School, 10 acres. Summer Camp. Catalog. Miss Bailey, A.M. Exp. 600, Home 51618.

HOLLWAY Business College
Watch for Grand Opening of our new building, 1917-1919 Broadway. Reduced rates to those entering now. Present address, 109 Chester Bldg., 312 South Broadway.

CALIFORNIA MILITARY ACADEMY.
Boarding and Day School. Summer Camp. Large Athletic Field. Gymnasium. Home 51618. Ave. Principal.

In Three Parts Complete—34 Pages. | Part I—Telegraph News Sheet—16 Pages.

The Los Angeles Times

For Liberty and Law, Equal Rights and Industrial Freedom

BY THE YEAR, $9.00. | One Month, postpaid, 75 Cents. Three Months, postpaid, $2.15. | FRIDAY MORNING, JUNE 14, 1912. | PRICE: | Single Copies, on Streets and Trains, 5 Cents. Per Month, Per Copy, Delivered, 5½ Cents.

Sensational.

ON TRAIL OF MILLIONS

Morgan Pictured as a Borrower.

Committee Hears He Used Treasury Money to Prevent a Panic.

Untermyer Searches Behind the Records to Get His Evidence.

Cortelyou's Secretary of the Strong Box on the Witness Stand.

[BY A. P. NIGHT WIRE TO THE TIMES.]

NEW YORK, June 13.—Evidence tending to show that the $25,000,000 which J. P. Morgan has credited with placing upon the New York Stock Exchange during the panic of 1907, was supplied by the treasury of the United States, was introduced today at the Congressional money trust investigation.

Samuel Untermeyer, counsel for the committee, obtained from George B. Cortelyou, Secretary of the treasury under Roosevelt, the assertion that it was understood" the money from the government to the banks was to be used on the stock exchange.

The New York subtreasury officials obtained a statement from Cortelyou that on October 24, the day which Mr. Morgan told R. H. Thomas, president of the exchange, that the $25,000,000 loan to stave off failures of stock exchange brokers, the government had deposited with the banks $27,000,000.

Charles Steele, a partner of J. P. Morgan & Co., he obtained a statement showing that fourteen banks had "agreed to loan" to the stock exchange that day.

The total amount "agreed to" was $23,550,000, but the amount actually loaned, according to the statement, was $18,946,000. All these banks, the subtreasury statement showed, had received government deposits.

LIST OF BANKS.

The list of banks furnished by Mr. Steele included the First National, the National City, the Hanover National, the National Bank of Commerce and several others, which Mr. Untermeyer noted as having Morgan affiliations.

Samuel Untermyer attempted to learn the names of the banks in which the money was deposited, but

(Continued on Sixth Page.)

William Flinn

Of Pittsburgh, Pa., in charge of Roosevelt's fight for delegates in Chicago, who yesterday delivered a speech in the Congress Hotel in which he urged the Roosevelters to stand together and to not give up the fight.

Flashes and Excerpts.

News in This Times This Morning.

CONDENSED AND CLASSIFIED.

[TELEGRAPH WIRE TO THE TIMES.]

NEW YORK, June 13.—Evidence tending to show that the $25,000,000 which J. P. Morgan has credited with placing upon the New York Stock Exchange during the panic of 1907, was supplied by the treasury of the United States, was introduced today at the Congressional money trust investigation.

Samuel Untermeyer, counsel for the committee, obtained from George B. Cortelyou, Secretary of the treasury under Roosevelt, the assertion that it was understood" the money from the government to the banks was to be used on the stock exchange.

The New York subtreasury officials obtained a statement from Cortelyou that on October 24, the day which Mr. Morgan told R. H. Thomas, president of the exchange, that the $25,000,000 loan to stave off failures of stock exchange brokers, the government had deposited with the banks $27,000,000.

Charles Steele, a partner of J. P. Morgan & Co., he obtained a statement showing that fourteen banks had "agreed to loan" to the stock exchange that day.

The total amount "agreed to" was $23,550,000, but the amount actually loaned, according to the statement, was $18,946,000. All these banks, the subtreasury statement showed, had received government deposits.

LIST OF BANKS.

The list of banks furnished by Mr. Steele included the First National, the National City, the Hanover National, the National Bank of Commerce and several others, which Mr. Untermeyer noted as having Morgan affiliations.

Samuel Untermyer attempted to learn the names of the banks in which the money was deposited, but

(Continued on Sixth Page.)

PAGES — PARTS

[TELEGRAPH WIRE TO THE TIMES.]

NEW YORK, June 13.—Evidence tending to show that the $25,000,000 which J. P. Morgan has credited with placing upon the New York Stock Exchange during the panic of 1907, was supplied by the treasury of the United States, was introduced today at the Congressional money trust investigation.

Samuel Untermeyer, counsel for the committee, obtained from George B. Cortelyou, Secretary of the treasury under Roosevelt, the assertion that it was understood" the money from the government to the banks was to be used on the stock exchange.

The New York subtreasury officials obtained a statement from Cortelyou that on October 24, the day which Mr. Morgan told R. H. Thomas, president of the exchange, that the $25,000,000 loan to stave off failures of stock exchange brokers, the government had deposited with the banks $27,000,000.

Charles Steele, a partner of J. P. Morgan & Co., he obtained a statement showing that fourteen banks had "agreed to loan" to the stock exchange that day.

The total amount "agreed to" was $23,550,000, but the amount actually loaned, according to the statement, was $18,946,000. All these banks, the subtreasury statement showed, had received government deposits.

LIST OF BANKS.

The list of banks furnished by Mr. Steele included the First National, the National City, the Hanover National, the National Bank of Commerce and several others, which Mr. Untermeyer noted as having Morgan affiliations.

Samuel Untermyer attempted to learn the names of the banks in which the money was deposited, but

(Continued on Sixth Page.)

SUMMARY.

Weather: Wind at 5 p.m., Friday, 10 miles. Barometer, 30.00 inches. Thermometer, 70 deg. Forecast: Higher temperature; light winds; fair; no rain; probably weather report, Part II.

FIRE: Blaze which came to light in Hollywood promptly put out. Adjt. Gen. Hutton of the Soldiers' Home, Sawtelle, missing for some time, declared to be with and eloped with a waitress from Los Angeles.

Two hundred graduates of the University of Southern California and diploma exercises and commencement exercises to be held today.

Trial of the Darrow trial resumed. Jurors unable to agree that Darrow enticed juror Lockwood away to a witness in the Burns case.

Bubonic plague which broke out in the Pueblo Slough district is the biggest ever known. State Labor Bureau reports that

Political.

NORMAN MACK SEES MURPHY.

And Then He Boards a Train for Baltimore.

Democrats Making Ready for Their Great Show.

Chairman Says They Await a Cue from Chicago.

[BY A. P. NIGHT WIRE TO THE TIMES.]

BALTIMORE, June 13.—National Chairman Mack came to Baltimore tonight and after opening the headquarters of the Democratic National Committee at the Belvidere, made an inspection of the convention hall. He characterized it as the most remarkable convention hall he had seen.

Chairman Mack said the temporary chairmanship was still unsettled.

He added:

"We have talked about Judge Parker, Senator O'Gorman, Ollie James, Senator Kern and others for temporary presiding officer and that is as far as we have got."

"What about the Presidential candidates?" was asked.

"I can say there will be no serious conferences on the Presidential nominations until after the Chicago convention," replied Chairman Mack, who added that the principal planks in the Baltimore platform would be the tariff, the high cost of living and the trusts.

Mr. Mack, Urey Woodson, secretary, and Roger C. Sullivan, the Illinois leader, left New York tonight for Baltimore to take up the preliminary work of the convention there. Messrs. Mack and Sullivan discussed in New York the situation with Charles F. Murphy, the Tammany Hall leader. Their meeting gave rise to reports that a plan of mutual support by New York, Illinois and Indiana for a candidate at Baltimore, was under consideration in case there should be no nomination on the first few ballots.

According to some local leaders, New York's delegates expect to vote for Mayor Gaynor or Gov. Dix on the first ballot. Among the candidates whom these leaders said were under consideration by the New York delegates for succeeding ballots, are Champ Clark and Gov. Harmon.

FLINN'S TROUBLES BEGIN.

Pennsylvania Men Whom He Regards As His Pawns Are Bold to Assert That Bill Is Hyperbolizing.

[BY DIRECT WIRE TO THE TIMES.]

PHILADELPHIA, June 13.—[Exclusive Dispatch.] The assertion of William Flinn that if Roosevelt is not nominated at Chicago the Presidential electors chosen in this State will vote for a third-term candidate in the electoral college is not regarded by Philadelphia Republican leaders as the likely outcome of the situation.

A majority of the Presidential electors of this city will not fall in with Flinn's plans.

George J. Elliott of the First Congress District, declared today that he would vote for the choice of the convention. Though the Roosevelt candidates for national delegates carried the Fourth District, the Presidential elector there, Robert M. Griffith, denounced the plans.

Arthur G. Graham, elector from the Sixth District, which Roosevelt national delegates carried, indicated that he would not go outside of the party nomination. The only indorsement of the Flinn plan came from Horace A. Gardner, elector from the Fifth District.

MAY GO TO LA FOLLETTE.

If the Fourth California Rule Holds for Oregon Roosevelt Stands to Lose Two More Delegates.

[BY DIRECT WIRE TO THE TIMES.]

PORTLAND (Or.) June 13.—[Exclusive Dispatch.] If the Republican National Committee at Chicago adopts the same rule for determining the complexion of delegates from Oregon that was applied in the case of the Fourth California District, Roosevelt will lose two of the ten delegates elected from this State.

In the Oregon primary election La Follette carried the Third District (Multnomah county) although Roosevelt had a plurality of over 6000 in the State.

The vote in Multnomah county on President was: Taft, 7444; Roosevelt, 10,041; La Follette, 10,467.

The vote of the entire State was: Taft, 20,517; Roosevelt, 28,905; La Follette, 23,491.

This case is precisely similar to that of the Fourth California.

Prior to leaving for the convention city none of the delegates had any intimation that any question will be raised as to the distribution of the delegation. Thomas McCusker, however, who managed La Follette's campaign in this State, called attention that the Wisconsin Senator would be in a position to claim two of the ten delegates from this State. McCusker is now in Chicago, looking after La Follette's interests.

HUGHES OUT OF POLITICS.

Associate Justice Does Not Want to Be Compromise Candidate.

[BY DIRECT WIRE TO THE TIMES.]

NEW YORK BUREAU OF THE TIMES, June 13.—[Exclusive Dispatch.] Associate Justice Charles E. Hughes of the United States Supreme Court passed through this city today on his way from Washington to the Adirondacks, where he will spend the summer.

To friends who spoke to him of reports from Chicago regarding the possibility that he might be made a compromise candidate for the Presidency by the Republican National Convention, he said that he was entirely out of politics and would not permit the use of his name under the circumstances and that this must be regarded as final.

Busy Strategists on Firing Line.

Arthur I. Vorys — Gus J. Karger

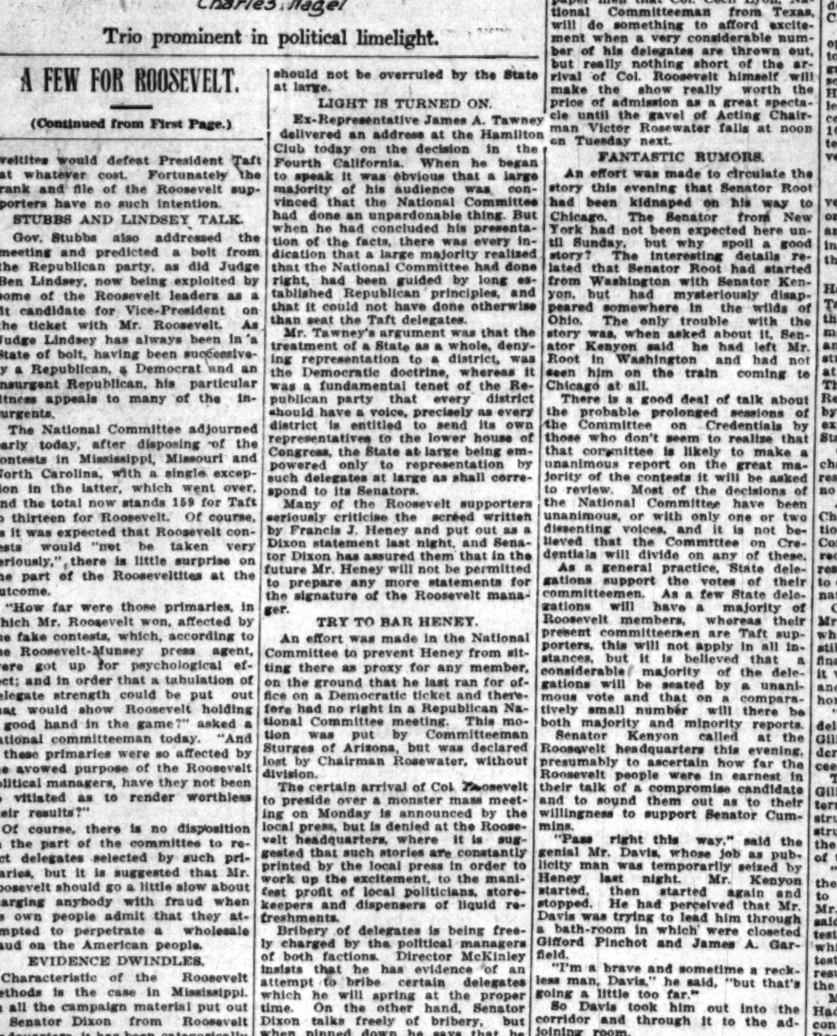

Charles Nagel

Trio prominent in political limelight.

A FEW FOR ROOSEVELT.

(Continued from First Page.)

veltites would defeat President Taft at whatever cost. Fortunately the rank and file of the Roosevelt supporters have no such intention.

STUBBS AND LINDSEY TALK.

Gov. Stubbs also addressed the meeting and predicted a bolt from the Republican party, as did Judge Ben Lindsey, now being exploited by some of the Roosevelt leaders as a fit candidate for Vice-President on the ticket with Mr. Roosevelt. As Judge Lindsey has always been in a State of bolt, having been successively a Republican, a Democrat and an insurgent Republican, his particular fitness appeals to many of the insurgents.

The National Committee adjourned early today, after disposing of the contests in Mississippi, Missouri and North Carolina, with a single exception in the latter, which went over, and the total now stands 159 for Taft to thirteen for Roosevelt. Of course, as it was expected that Roosevelt contests would "not be taken very seriously," there is little surprise on the part of the Roosevelttites at the outcome.

"How far were those primaries, in which Mr. Roosevelt won, affected by the fake contests, which, according to the Roosevelt-Munsey press agent, were got up for psychological effect; and in order that a tabulation of delegate strength could be put out that would show Roosevelt holding a good hand in the game?" asked a national committeeman today. "And if these primaries were so affected by the avowed purpose of the Roosevelt political managers, have they not been so vitiated as to render worthless their results?"

Of course, there is no disposition on the part of the committee to reject delegates selected by such primaries, but it is suggested that Mr. Roosevelt should go a little slow about charging anybody with fraud when his own people admit that they attempted to perpetrate a wholesale fraud on the American people.

EVIDENCE DWINDLES.

Characteristic of the Roosevelt methods is the case in Mississippi. On all the campaign material put out by Senator Dixon from Roosevelt headquarters, it has been categorically asserted that Mr. Roosevelt had a majority of over 300 in the Mississippi State convention. The evidence in the contest showed Mr. Roosevelt's supporters cast 12 votes in a convention of over 200 delegates. But then, as Mr. Wellver showed, it was necessary to distort the truth, in order that a tabulation of delegate strength could be put out that "would show Roosevelt holding a good hand in the game."

It is also characteristic of the Roosevelt press agent work that the charge should be made that the National Committee, by awarding to the Taft delegates from the Fourth California District seats in the convention, had repudiated preferential primary. Of course, it did nothing of the kind.

The question of primaries was not an issue. It was merely a question of district versus State representation, and the committee decided that, a majority of the people of the district having voted for the Taft delegates, they should not be overruled by the State at large.

LIGHT IS TURNED ON.

Ex-Representative James A. Tawney delivered an address at the Hamilton Club today on the decision in the Fourth California. When he began to speak it was obvious that a large majority of his audience was convinced that the National Committee had done an unpardonable thing. But when he had concluded his presentation of the facts, there was every indication that a large majority realized that the National Committee had done right, had been guided by long established Republican principles, and that it could not have done otherwise than seat the Taft delegates.

Mr. Tawney's argument was that the treatment of a State as a whole, denying representation to a district, was the Democratic doctrine, whereas it was a fundamental tenet of the Republican party that every district should have a voice, precisely as every district is entitled to send its own representatives to the lower house of Congress, the State at large being empowered only to representation by such delegates at large as shall correspond to its Senators.

Many of the Roosevelt supporters seriously criticise the screed written by Francis J. Heney and put out as a Dixon statement last night, and Senator Dixon has assured them that in the future Mr. Heney will not be permitted to prepare any more statements for the signature of the Roosevelt manager.

TRY TO BAR HENEY.

An effort was made in the National Committee to prevent Heney from sitting there as proxy for any member, on the ground that he last ran for office on a Democratic ticket and therefore had no right in a Republican National Committee meeting. This motion was put by Committeeman Sturges of Arizona, but was declared lost by Chairman Rosewater, without division.

The certain arrival of Col. Roosevelt to preside over a monster mass meeting on Monday is announced by the local press, but is denied at the Roosevelt headquarters, where it is suggested that such stories are constantly printed by the local press in order to work up the excitement, to the manifest profit of local politicians, storekeepers and dispensers of liquid refreshments.

Bribery of delegates is being freely charged by the political managers of both factions. Director McKinley insists that he has evidence of an attempt to bribe certain delegates which he will spring at the proper time. On the other hand, Senator Dixon talks freely of bribery, but when pinned down he says that he knows of one instance where a member of the National Committee was approached with an offer of a marshalship to induce him to vote to seat Taft delegates. He refuses to disclose the identity of the member, but says he may do so at some future time.

Of course the Roosevelt people are deeply aggrieved, or pretend to be, that anyone should have supposed any of their men could be bought so cheaply. The Taft people reply to this charge that they have so much evidence of promises of office by the Roosevelt managers that they have not even taken the trouble to tabulate it.

The North Carolina contests decided today affect only the respective rights of Roosevelt candidates to seats in the convention. They were between two Roosevelt factions and their rights were not contested by the Taft people. In those which went over until tomorrow, the Fourth District, the contest is being conducted by National Committeeman Duncan, but it is understood that neither set of delegates is for the President. Only the delegates from the Third, Fourth and Ninth Districts were contested. The delegation is supposed to stand four for Taft to twenty for Roosevelt.

AGREEMENT REACHED.

The comparatively early adjournment of the National Committee today gave rise to various rumors, none of them founded on anything more than speculation and gossip. The chief reason was that the committee could see the end in sight, that an agreement had been reached between the attorneys in some of the contests to consider them in groups, and that Senator Dick, attorney for Director McKinley, wanted time to study the opposition briefs in today's contests, which briefs have just arrived.

It was agreed between the attorneys that no time would be lost in the end by an early adjournment today, and accordingly this was taken with the full approval of both sides. The committee has been working pretty assiduously and most of the committeemen were glad of a respite.

As it becomes more and more evident that President Taft will have a comfortable majority on the temporary roll of the convention and that Senator Root will be elected temporary chairman, the real excitement of the situation is waning. Of course, there is a certain sort of worked-up excitement, and the man in the street, or in the hotel lobby, judging by the increasing crowds and heated discussion of delegates, thinks the pot is boiling harder than ever, but it is not. It is appreciated that there will be plenty of excitement in the convention itself, and there is hope on the part of the newspaper men that Col. Cecil Lyon, National Committeeman from Texas, will do something to afford excitement when a very considerable number of his delegates are thrown out, but really nothing short of the arrival of Col. Roosevelt himself will make the show really worth the price of admission as a great spectacle until the gavel of Acting Chairman Victor Rosewater falls at noon on Tuesday next.

FANTASTIC RUMORS.

An effort was made to circulate the story this evening that Senator Root had been kidnaped on his way to Chicago. The Senator from New York had not been expected here until Sunday, but why spoil a good story? The interesting details related that Senator Root had started from Washington with Senator Kenyon, but had mysteriously disappeared somewhere in the wilds of Ohio. The only trouble with the story was, when asked about it, Senator Kenyon said he had left Mr. Root in Washington and had not seen him on the train coming to Chicago at all.

There is a good deal of talk about the probable prolonged sessions of the Committee on Credentials by those who don't seem to realize that that committee is likely to make a unanimous report on the great majority of the contests it will be asked to review. Most of the decisions of the National Committee have been unanimous, or with only one or two dissenting voices, and it is not believed that the Committee on Credentials will divide on any of these.

As a general practice, State delegations support the votes of their committeemen. As a few State delegations will have a majority of Roosevelt members, whereas their present committeemen are Taft supporters, this will not apply in all instances, but it is believed that a considerable majority of the delegations will be seated by a unanimous vote and that on a comparatively small number will there be both majority and minority reports.

Senator Kenyon called at the Roosevelt headquarters this evening, presumably to ascertain how far the Roosevelt people were in earnest in their talk of a compromise candidate and to sound them out as to their willingness to support Senator Cummins.

"Pass right this way," said the genial Mr. Davis, whose job as publicity man was temporarily seized by Heney last night. Mr. Kenyon started, then started again and stopped. He had perceived that Mr. Davis was trying to lead him through a bath-room in which were closeted Gifford Pinchot and James A. Garfield.

"I'm a brave and sometime a reckless man, Davis," he said, "but that's going a little too far."

So Davis took him out into the corridor and through it to the adjoining room.

MISSOURI CONTESTS ARE COMPROMISED.

[BY A. P. NIGHT WIRE TO THE TIMES.]

CHICAGO, June 13.—Eight delegates for Col. Roosevelt and eighteen for President Taft marked the day's gains of the two chief rivals for the Republican Presidential nomination, from the decision of contests by the National Committee. The committee also settled disputes between rival Roosevelt factions in two districts of North Carolina, thus clearing the colonel's title to votes from those sections, with the full acquiescence of the Taft majority on the committee.

Missouri's contests, which threatened another battle between the Taft and Roosevelt factions, were compromised so effectively that the committee was unanimous in giving Roosevelt eight and Taft six of the contested delegates from that State.

The decisions today were:

For Taft—Two each from the Second, Third, Fourth, Sixth, Seventh and Eighth Mississippi districts; two each from the Third, Seventh and Fourteenth Missouri districts. Total, 18.

For Roosevelt—Four delegates-at-large from Missouri; two each from the First and Fifth Missouri districts; two each from the Third and Ninth North Carolina districts. Total, 12.

TOTAL SCORE TO DATE.

The committee now has given President Taft 159 delegates and Col. Roosevelt 13.

In the Ninth North Carolina District the committee seated the McNinch-Greene delegation, but the contest did not involve Presidential candidates, as both delegations were instructed for Roosevelt.

The committee considered the Third District contest and seated the two Roosevelt delegates—Marion Butler and W. S. O'B. Robinson.

When adjournment was taken at 3:15 o'clock it was the belief that other compromises could be effected to dispose of some of the remaining contests. In the Missouri cases, as soon as the Roosevelt delegation-at-large had been seated, conferences were undertaken among the Missouri factions, which resulted in the dividing of contested district delegations between Roosevelt and Taft. Similar conferences are expected to result in the consolidation of several other State cases.

These compromises will not affect Texas or Washington, it is understood.

The contests remaining involve two delegates from North Carolina, eight from Tennessee, thirty from Texas, twenty from Virginia, fourteen from Washington, two from Alaska, two from Oklahoma, two from South Carolina and two from the District of Columbia.

HADLEY ON DELEGATION.

The four Roosevelt delegates-at-large from Missouri seated by the National Committee and by agreement of the Roosevelt double delegation of eight were:

Gov. Hadley, Jesse A. Tolerton, Walter S. Dickey and Hugh McIndo. The balance of the Roosevelt delegation was seated as alternates. They were John D. McNeely, Frederick Essen, A. A. Speer and John W. Tippin.

Chairman Rosewater was about to put a motion to seat the Roosevelt delegates in the First District when Mr. Bartholdt asked permission to make a statement.

"Before the First Missouri District is acted upon," he said, "I wish to announce that a 'gentlemen's agreement' has been entered into as to all the Missouri contests."

He then moved that the Roosevelt delegates in the First and Fifth Districts and the Taft delegates in the Third, Seventh and Fourteenth Districts be placed on the temporary roll. The motion was unanimously carried.

The Third North Carolina District contest was then called and without argument Marion Butler of Turkey, N. C., and W. S. O'B. Robinson of Goldsboro, announced as Roosevelt delegates, were seated.

The Missouri contests were filed by the Taft forces and involved the four votes of the delegates-at-large and two delegates each from the First, Third, Fifth, Seventh and Fourteenth Districts, fourteen in all.

Gov. Hadley's delegation-at-large numbered eight, selected by the State convention to cast a half vote each at the Chicago convention. The Taft delegation-at-large, headed by John C. Black, included four members.

The case of the delegates-at-large opened the fight. Grant Gillespie, attorney for the contesting Taft delegates, took up the history of the Missouri State convention, at which Gov. Hadley's Roosevelt delegation was selected. The Taft forces, he said, had controlled the State Committee by 108 to 14 and had decided the contests on the night before the convention.

POLICE TAKE CHARGE.

Police took possession of the convention hall at sunrise, he said, under orders of State officers and 147 police and an equal number of militia were in possession of it on the morning of the convention day.

A new committee, including Gov. Hadley and Secretary Nagel, President Taft's representative, then took up the contests, he said, and an agreement was reached to send four Taft and four Roosevelt men without instructions to cast Missouri's four votes at large in the Chicago convention. This agreement was indorsed by the Republican State Committee, he said, by a vote of thirty to two, and it was expected it would be followed in the State convention.

Gov. Hadley was made permanent chairman of the State convention. The resolutions then offered, he said, made no reference to Col. Roosevelt.

At this point, declared Mr. Gillespie, Chairman Hadley asked the convention to "indulge" the Resolutions Committee a few minutes while it corrected a "misunderstanding" in the resolutions. The convention proceeded to elect eight delegates and their alternates.

Chairman Hadley left the chair, said Mr. Gillespie, and went into the room where the Resolutions Committee was still working. When the committee finally came in with its report, he said, it was "5 or 6 o'clock in the morning and most of the delegates had gone home."

"There were about 200 of the 1152 delegates then present," said Mr. Gillespie. "It had been generally understood the convention should proceed peaceably to the end."

The re-draw resolutions, explained Gillespie, referred in complimentary terms to Col. Roosevelt but did not instruct for him. The resolution to instruct for Roosevelt was offered from the floor, he said, when the majority of the delegates had gone.

"There can be no question about the agreements having been made as to the Missouri delegates-at-large," Mr. Gillespie asserted. Mr. Gillespie said the Taft forces held 494½ uncontested votes and the Roosevelt, 464½, while more than 200 were in contests. This situation, he said, had resulted in the agreement to divide the delegation.

Mr. Gillespie declared that Gov. Hadley had, argued to adjourn the convention at 6 o'clock after the Roosevelt instructions passed.

"We then refused to recognize such action and took a recess to meet at the Planters' Hotel at 7:30 a.m.," said Gillespie.

NOT PROPERLY ADJOURNED.

He claimed Gov. Hadley had never "put the motion" to adjourn, and that fifty or seventy-five of those left in the hall then, went to the Planters' Hotel and there carried on the convention, which elected the contesting Taft delegates.

"Have you any proof here," asked Senator Borah, "of the terms of this agreement made by the Committee of Eight, of which Gov. Hadley and Secretary Nagel were members?"

Mr. Gillespie said he had nothing but the general understanding of what they had done.

"Do you contend?" asked Gov. Stubbs, "that eight men could make an agreement binding 1100 men?"

"No," replied Gillespie. "I contend that the chairman could not arbitrarily adjourn the convention."

Mr. Gillespie admitted the Roose-

(Continued on Thirteenth Page.)

Theaters—Amusements—Entertainments.

BELASCO THEATER—Main St., Between Third and Fourth. Matinees Today, Tomorrow, Sun. & Sat.
Professional Matinee Today at 2:15 | Only Five More Times
PROFESSIONAL MATINEE TODAY AT 2:15. The Burbank, Keith & Dill, Fishers' Follies and all the vaudeville artists in the city will attend the professional matinee of "HIS FATHER'S HOUSE" at the Belasco. A limited number of seats reserved for the use of the general public at the office prices.
LEWIS S. STONE and the Belasco company offer for the second and last week, Willis Bynner's new play,
His Father's House
With Muriel Starr and all the favorite Belasco players. Nights, 25c, 50c and 75c; Matinees, 25c and 50c.
NEXT WEEK—Commencing Monday Night—NEXT WEEK
LEWIS S. STONE and the Belasco company will give for the first time in stock Rupert Hughes' New York success,
THE MAN BETWEEN
This is the big play used by Guy Bates Post in New York under the title of "THE BRIDGE."
The Scene showing the actual construction of a huge cantilever bridge is the biggest stage picture ever known.
Regular Belasco prices for "THE MAN BETWEEN": Nights, 25c, 50c and 75c; Matinees, 25c and 50c.

MOROSCO'S BURBANK THEATER—Main Street, Near Third.
4th Triumphant Week Starts Sunday
The Burbank stock company with America's foremost young actress,
LAURETTE TAYLOR
Will continue to offer for another week, the year's biggest success,
PEG O' MY HEART
Hartley Manners' new play that is the reigning sensation of the Burbank season.
Seats for the 4th Week on Sale Today
Regular Burbank prices: Nights, 25c, 50c and 75c. Matinees TOMORROW, SUNDAY and THURSDAY, 25c and 50c.
TO FOLLOW—"BARBARAZA," Hartley Manners' newest play, with LAURETTE TAYLOR. Reappearance of FOREST STANLEY.

HAMBURGER'S MAJESTIC THEATER—Broadway, Near Ninth.
Second Week Starts Sunday Night
KOLB & DILL — Present themselves in the famous Viennese musical comedy success, "THE GIRL AND THE TRAIN"
SEATS NOW SELLING. NIGHTS & MATS. WED. & SAT. PRICES 25c to $2.00

TEMPLE AUDITORIUM—Fifth and Olive Sts.
Free to School Children, Their Parents and Friends
Health Dramas. Moving Pictures dealing with health subjects. At Temple Auditorium, Fifth and Olive Streets. Saturday morning and afternoon, June 15. If possible, be sure and come early.
Arrangements Have Been Made for a Large Crowd

BROADWAY, Between 6th and 7th—Phone Main 8200.
Orpheum
THE STANDARD OF VAUDEVILLE. America's Finest Theater—Absolutely Fireproof.
THEODORE ROBERTS & CO., "The Sheriff of Shasta."
SIX KIRKSMITH SISTERS, Musicians All.
STUART BARNES, Favorite Comedian.
MISS RAY COX, Original Comedienne.
MAXINE BROTHERS, With "Broken Down Piano."
MLLE. PREGOLSKA, Premiere Ballerina.
"DINKELSPIEL'S CHRISTMAS," Bunnell Points & Co.
FOUR HOLLOWAYS, Athletes at Their Own Apparatus.
Symphony Orchestra Concerts, 2 and 8 p.m. World's News in Motion Pictures. Every Night at 8, 10-25-50-75c; Boxes $1; Matinee at 2 DAILY, 10-25-50c. Boxes $1.

THE AUDITORIUM—THEATER BEAUTIFUL. L. E. BEHYMER, Manager.
ELLEN BEACH YAW
ANNUAL BENEFIT CONCERT FOR
Lark Ellen News and Working Boys' Home
SATURDAY EVENING, JUNE 15, 1912
Tickets $1.00—$1.50—$2.00

PANTAGES BROADWAY VAUDEVILLE—Main, Between 10th and 11th.
MATINEES, 2:30—Nights 7:10 and 9:00
CINDERELLA
The Musical Extravaganza of the Little Glass Slipper.
U. O. 2. C. NADJE
The Perfect Woman. Eight Big Events.
Find out about that Cinderella Slipper Contest—better be quick.

NEW MISSION THEATER—San Gabriel.
EVERY AFTERNOON AT 2:15—EVERY NIGHT EXCEPT SUNDAY AT 8:15
Eighth Week Starts Monday Matinee
John S. McGroarty's great drama of Franciscan romance and glory.
The Mission Play
Seats selling at Bartlett Music House, S. Broadway, and San Gabriel Office. Phones: Sunset, Alhambra 1982; Home, San Gabriel 125. Prices, $1, 75c, 50c, 25c. Reached by Motor Boulevard and Pacific Electric trains.

EMPRESS THEATER—207th CONSECUTIVE WEEK. SPRING STREET, Between 2nd and 3rd.
You Can't Find a Better Vaudeville Show Anywhere at Any Price
DELMAR FOSTER GIRLS.
MR. and MRS. FREDERIC VOELKER.
ALMA.
LAWTON.
POPULAR MATINEE EVERY DAY AT 2:15
WONDERFUL WHALES.
ROACH & HOWARD.
HOLMES & BURT.
NEWS AND CURRENT PICTURES.
2 SHOWS EVERY NIGHT AT 7:45 AND 9—10c, 20c and 30c.

ADOLPHUS—THEATER BEAUTIFUL. Main St., Between 6th and 7th. Evenings at 7:45 and 9:15.
Jules Mandel and all star cast in the musical comedy success,
Pickie Heinz, the Mustard King
40 GIRLS, GIRLS, GIRLS 40. 10c AND 20c. REMEMBER THE 40.

66 Q 99 — TALLY'S 9th and Broadway VAUDEVILLE. 6 Acts. Logos 25c. Change Every Monday. — BANNER 8th and Main PICTURES. 5c. Change Monday and Thursday.

CAWSTON Ostrich Farm SOUTH PASADENA
"The strangest sight in America."

Round trip tickets 25c—including admission—at P. E. Depot or city salesroom, 318 So. Broadway.

Happenings

Contrast.

AILING SEAS THEN AND NOW.

Seamen's President Reaches San Francisco on Liner.

Thirty-six Years Ago He Arrived Before the Mast.

Talks of Period When "Crimp" Was a Factor.

[BY A. P. NIGHT WIRE TO THE TIMES.]

SAN FRANCISCO, June 13.—Joseph Havelock Wilson, president of the International Seamen's Union, and former member of Parliament, arrived here today from Australia on the liner Tahiti. He is en route to England. Mr. Wilson was met at the dock by Mayor James Rolph, Jr., and a committee of citizens and members of the Seamen's Union.

"This reception is a delightful contrast as against the last time I entered your harbor, Mr. Mayor," said the former Parliament member. "The last time was thirty-six years ago, and I came in before the mast on the waterlogged little sailing vessel, Surprise, eight months from Tahiti. Every man of us had been at the pumps for two days after we left the island port. We were nearly starved and very short of drinking water.

"And here I am today, sitting in the saloon room of a big ocean liner steaming to the music of a fine band and receiving the wonderful hospitality for which San Francisco is known around the world."

Mr. Wilson is accompanied by his wife, who is suffering from the effects of an operation performed in Sydney. The distinguished couple will remain in the United States several weeks.

"Do you know?" remarked the labor leader, "conditions have changed since I was here before. Today sailors are protected by the existence of the splendid organization. In those days shanghaing and 'crimping' were the methods in vogue in rather rough grow for deep water vessels and coasting ships. I can remember when boarding-house masters played their role right here in your waterfront streets with men as the stakes instead of dollars. One plaver would bet two men against $100 blood money and $50 in advance. I have seen that done.

Mr. Wilson told of the organization of the National Sailors' and Firemen's Union of Great Britain in 1888.

"We had an uphill fight with the organization until last year," he said, "but then our great strike, which tied up fifty ports, brought the shippers to their senses. The fight lasted three months, and resulted in the full recognition of our union, an advance of $5 a month in the wages of the men and an overtime provision in the agreements."

It is said in this city tonight he learned from the dock strikers, Mr. Wilson said: "Upon my return to England I will go and insist that the number of men on each vessel be guaranteed so that there be at least two men in each lifeboat with a petty officer in charge. I will also favor a law providing for frequent boat drills and that no man shall become a member of a boat's crew until he shall be able to produce a certificate qualifying him to handle a small boat."

OPIUM FROM LOS ANGELES.

Ship Whom Officials Allege Was Accomplice to Capt. Adolphson Goes Before Federal Marshal.

[BY A. P. NIGHT WIRE TO THE TIMES.]

SAN FRANCISCO BUREAU OF THE TIMES, June 13.—[Special Dispatch.] Government officials today declared that Billy Songrin, alleged accomplice of Capt. Adolph Adolphson in the smuggling of Chinese ashore in Half Moon Bay last week, has returned to San Francisco from his flight to Los Angeles.

Songrin was taken to the United States Marshal's office this morning, although not under arrest is being held as a witness. Mrs. Songrin was taken by the immigration authorities, according to information that has been given to the United States District Attorney's office. Songrin, after leaving San Francisco, superintended the landing of three more Chinese at Moss Beach, in Santa Cruz county last Saturday night. He then went to Los Angeles, whence he returned yesterday.

Adolphson, said to be the leader of the ring that has been illegally bringing Chinese into this country, appeared before United States Commissioner Knull today for preliminary hearing but his case was continued at the request of the government until next Thursday.

USE FOR POLICE DOGS.

Honolulu Customs Man Employs One of the German Kind to Smell Out Opium on Ships.

[BY A. P. NIGHT WIRE (Wireless) Line to The Times.]

SAN FRANCISCO BUREAU OF THE TIMES, June 13.—[Special Dispatch.] Trailing Chinese smugglers on the docks with German blood-hounds is the latest innovation of United States officers deputized to see that contraband opium is not brought into American territory.

R. P. Shekable, customs collector at Honolulu, is father of the scheme, the execution of which reached here today. He already has imported one of the famous German "Police Dogs," and, training it to the scent of opium, will put the opium on ships that arrive in the Hawaiian capital, he will buy several more dogs and station them at the wharves to do duty in the customs service.

SON NOT MOTHER IS WAITING.

Refuses to Send Her Daughter to the Wealthy Friend to the Oakland.

[BY A. P. NIGHT WIRE (Wireless) Line to The Times.]

OAKLAND, June 13.—[Special Dispatch.] Ethan S. Bryant, a wealthy manufacturer who eloped from this city with fifteen-year-old Lucile Nichols, and who was arrested in Sacramento, is now on the way to this city, in the custody of Detective Flynn. He was able to find Miss Nichols but not himself, as her abduction still pending. The girl is accompanying him of her own volition.

The girl will have to face her mother and grandmother of the

Happenings on the Pacific Slope.

Contrast.

SAILING SEAS THEN AND NOW.

Kaiser's President Reaches San Francisco on Liner.

Eighty-six Years Ago He Arrived Before the Mast.

Tells of Period When "Grub" Was a Factor.

[BY A. P. NIGHT WIRE TO THE TIMES.]

SAN FRANCISCO, June 13.—Joseph Havelock Wilson, president of the International Seamen's Union, and former member of Parliament, arrived here today from Australia on the liner Tahiti. He is en route to England. Mr. Wilson was met at the dock by Mayor James Rolph, Jr., and a committee of citizens and members of the Seamen's Union.

"My reception is a delightful contrast against the last time I entered your harbor, Mr. Mayor," said the former Parliament member. "The ship on which I was then sailing was thirty-six years ago, and came in before the mast on the wagging little sailing vessel, Surprise, six months from Tahiti. Every one of us had been at the pumps for two days after we left the island for want of drinking water.

"And here I am today, sitting in the luxurious room of a big ocean liner listening to the music of a fine band and inspecting the wonderful hospital in which San Francisco is known all the world."

Mr. Wilson is accompanied by his wife, who is suffering from the effects of an operation performed in Paris. The distinguished couple will remain in the United States several months.

"You know!" remarked the labor leader, "conditions have changed since I was here before. Today sailors are protected by the existence of a labor organization. In those days shanghaing and 'crimping' were methods in vogue in gathering crews for deep water vessels and many ships. I can remember boarding-house masters played their game right here in your waterfront streets with men as the stakes instead of money. One shaver would bet two men against $100 blood money and I have seen that done.

"Where bold of the organization of the National Sailors' and Firemen's Union of Great Britain in 1886. We had an uphill fight with the shipowners until last year," he said. "But our great strike, which tied up many ports, brought the shipowners to their senses. The fight lasted three months and resulted in the full recognition of our union, an advance of $5 a month in the wages of sailors and an overtime provision for engineers."

What might be learned from the labor disaster, Mr. Wilson said:

"On my return to England I will not insist that the member of parliament on each vessel be guaranteed a berth there be at least two men aboard with a petty officer in charge. I will also favor a law providing for frequent boat drills and that no man shall become a member of a crew until he shall be able to produce a certificate qualifying him to handle a small boat."

FROM LOS ANGELES.

Three Officials Allege Was Accomplice to Capt. Adolphson Goes Before Federal Marshal.

[Special Dispatch Line to The Times.]

SAN FRANCISCO BUREAU OF THE TIMES, June 13.—[Special Dispatch.] Government officials today declared that Billy Songrin, alleged accomplice of Capt. Adolph Adolphson in the smuggling of Chinese ashore in San Diego Bay last week, has returned to San Francisco from his flight to Los Angeles.

Songrin was taken to the United States Marshal's office this morning and, although not under arrest is being held as a witness. Mrs. Songrin was taken before the immigration authorities. According to information that has been laid before the United States District Attorney's office, Songrin, after leaving San Diego, superintended the landing of three more Chinese at Moss Landing in Santa Cruz county last night. He then went to Los Angeles, where he returned yesterday.

Deputy Marshal Knuli said to be the attorney for the girl that has been illegally landing Chinese into this country, appeared before United States Commissioner Knuli today for preliminary hearing but his case was continued at the request of the defense and will next Thursday.

MAN FOR POLICE DOGS.

Chief Sebastian Man Employs Peculiar Kind to Smell Out Opium Fiends.

[Special Dispatch Line to The Times.]

SAN FRANCISCO BUREAU OF THE TIMES, June 13.—[Special Dispatch.] Chinese smugglers on the Pacific Coast will have to contend with German blood-hounds in the latest innovation of police officers deputized to see that the opium is not brought into American territory.

Chief Sebastian, customs collector of this district, is father of the scheme, which reached here today in the shape of a dog which has imported one of the breed known as "Police Dogs." According to the scent of opium, Sebastian is teaching this hound to locate the opium on ships that arrive here. He will buy several more dogs in time for the customs service.

MOTHER IS WAITING.

Has Come to Send Her Daughter Home from Friend to the Oakland Pier.

[Special Dispatch Line to The Times.]

SAN FRANCISCO BUREAU OF THE TIMES, June 13.—[Special Dispatch.] Mrs. Bryant, a wealthy Portland woman, who eloped with fifteen-year-old Myrtle Nichols, and who was arrested, is now on the way to this city in the custody of Deputy Sheriff Hodgkin. She was able to secure bail but not herself, as extradition still pending in the case. The girl is accompanying her own volition.

The girl will have to face her grandmother of the girl, as well as his own wife, who has been prostrated by his departure.

Mrs. Georgiana Nichols, mother of the girl, declares that if her daughter persists in standing by Bryant that she as well as Bryant will go to the city prison. Mrs. Nichols has been separated from her husband since the daughter was eighteen months old. Nichols now lives in Portland.

Bryant declares that in allowing the girl to accompany him he was merely carrying out her expressed wish to go back to her father.

Conference.

TO PRESERVE NAVAL MILITIA.

GOVERNOR OF OREGON ANNOUNCES A WAY.

Man He Wants to Command Is Qualified by Examination to Displace Shepherd, and Simpson May Steer the Cruiser Boston as Far South as Los Angeles.

[BY DIRECT WIRE TO THE TIMES.]

PORTLAND (Or.) June 13.—[Exclusive Dispatch.] Following a conference between Gov. West, Adjt.-Gen. Finzer and Harvey Beckwith, president of the naval militia board, today, Gov. West announced that Commander Edgar M. Simpson had been given a captain's examination this afternoon so he can immediately qualify as captain of the Oregon Naval Militia and legally displace George Shepherd, who was declared captain by court decision. He also stated that a hearing would be held in Portland tomorrow to give friends of the naval militia opportunity to show why the organization should not be disbanded.

"If we had not found a way to put Simpson in as captain and displace Shepherd at once, I would have disbanded the naval militia without further parley," said Gov. West. "But by taking the examination for captain, Simpson can qualify immediately and hold the office. We may therefore allow the organization to continue."

Simpson was Gov. West's appointee and was in command of the cruiser Boston until Shepherd was declared lawfully captain by the court last Wednesday.

The annual cruise of the naval militia is to be taken next week, when the reserves will embark on the Boston for a trip as far south as Los Angeles harbor. According to the Governor's present intention Simpson will command the expedition.

SHOTS CAUSE DEATH.

STOCKTON (Cal.) June 13.—Otto Muller, a young Atlanta farmer who was shot Sunday afternoon by Frank Thomas, during a drunken quarrel, died this morning at a local hospital. Thomas, who has been in jail since the shooting, will now be charged with murder. Thomas declares that he has no recollection of shooting Muller. The two quarreled near a farmhouse and after the exchange of angry words the former ran into the house and secured a shotgun which he used with deadly effect on his antagonist.

Olive Drab.

BAR SOLDIERS FROM THE CAFE.

Officers of a Millionaire Company Go Away Hungry.

San Francisco Host Doesn't Want Them as Guests.

Manager Informs Them Their Table Is "Reserved."

[BY DIRECT WIRE TO THE TIMES.]

SAN FRANCISCO BUREAU OF THE TIMES, June 13.—[Exclusive Dispatch.] Whether one is attired in conventional evening clothes or in the picturesque olive-drab uniform of the United States soldier, Charles N. Kirkbride, City Attorney of San Mateo; Harry E. Stiles, a lawyer of San Mateo; Edward C. Ordwell, a banker of the same place, and R. L. Rose, a San Mateo contractor, members of the smart Eleventh Company of the Coast Artillery Corps, emphatically agree with Burns that "a man's a man for a' that."

These officers in the "millionaire" company becoming surfeited with the diet of beans, coffee, hardtack and other foodstuffs served them at their encampment at Ft. Winfield Scott, where the militiamen of the National Guard are going through their annual maneuvers, visited a certain downtown cafe the other evening in quest of more tasty nourishment.

Filing into the restaurant they took seats at a table and for the first five minutes perused the menu in search of various piquant delicacies. Then they set back in pleasant antic'ipation of the spread that was to be.

The spread never materialized; ditto waiter.

After a lengthy wait an apologetic manager informed them that he was sorry, but that service was out of the question, as the table had been reserved for other patrons.

The three puzzled guardsmen filed out, seeking enlightenment. They got it from an employee, who informed them that soldiers were not desired as patrons. Shoulder straps and colors were haughtily pointed out, to be met with a shrug of the shoulders.

This is the reason that Atty.-Gen. Webb is in receipt of a complaint from Capt. Waggoner of the Eleventh Company, asking that action be taken against the cafe owner and also why four militia officers are going to continue a little fight of their very own when 496 of their company and subordinates "strike camp" next Saturday afternoon and return to peaceful vocations.

TO MOUNT COLONEL'S HIDES.

WASHINGTON, June 13.—[By A. P. Day Wire.] The House has refused to appropriate more than $250,000 for the preparation and mounting of skins collected by Col. Roosevelt on his African hunting trip.

Sabotage.

WRECK OF TRAINS TRACED TO THE I.W.W.

[BY DIRECT WIRE TO THE TIMES.]

TACOMA (Wash.) June 13.—[Exclusive Dispatch.] Train wreckers caused the derailment of a freight engine and one car on the Milwaukee's Everett line last night. The crew, after the wreck, found that the switch lock had been broken and the switch thrown half way so the engineer could not see his danger.

Last Sunday wreckers who are believed to be the same men, and whose work resembles the recent activities of the I.W.W. in various parts of the West, tried to wreck a passenger train of the Milwaukee near North Bend.

These wreckers placed iron bars on the track. The engineer saw them and stopped the train.

Last night's wreck occurred at Meadowbrook siding, two miles west of North Bend, and was plainly the result of fiendish work by unidentified miscreants, who are believed to be giving in this section a specimen of the "sabotage" which the I.W.W. leaders and members have boldly proclaimed they will employ.

Flight.

REFUGEES FROM CUBA ARRIVE IN NEW YORK.

[BY FEDERAL (WIRELESS) LINE TO THE TIMES.]

NEW YORK BUREAU OF THE TIMES, June 13.—[Special Dispatch.] Many refugees from Cuba who closed their business and their houses to come here till the crisis in the island passes, arrived today by the steamship Saratoga.

Dr. C. de la Torre, a professor at the University of Havana, said: "The conditions throughout Cuba are serious. I very much doubt if even the United States can quell what trouble seems to be apparent.

"The 'black' population of Cuba know the country so well, especially the mountain sections, that it would be difficult to follow them. On that account it must not be thought that the United States, even with her fighting machinery, could defeat an uprising of the colored people in a few days, as some persons seem to think."

REBELS DEFEATED.

MANY ARE KILLED.

[BY A. P. NIGHT WIRE TO THE TIMES.]

HAVANA, June 13.—Gen. Monteagudo, Cuban commander-in-chief, reports that a column under Col. Valiente has defeated the forces of Gens. Estenoz and Ivonet at Jarahueca, killing many rebels. The Havana evening papers announce this as a great government victory, stating that the rebels were routed and lost many hundreds of men.

Latest dispatches from Santiago, however, say reports of this engagement are exaggerated; that apparently it was only a smart skirmish, five negroes being killed, with a government loss of one man wounded.

Elsewhere in the island quiet continues and no insurgent activity is reported except the rumored appearance of a small band near Havana.

Havana evening papers say that Col. Orestes Ferrara, who is now on a special mission in Washington, sends word that it is the intention of the United States to withdraw the warships from Cuban waters, but dispatches from Oriente say the American ships are still transporting marines to threatened points and carrying supplies to garrisons.

The Cuban government fears that if a commission from the United States were to have authority to arrange a settlement it might involve recognition of some of the demands of the negroes. The only concession the Cuban government was willing to make was the allowance of a few days' grace to the rebels in which to surrender, after which the only course open to the government would be to proceed to stamp out thoroughly the insurrection, of its ability to do which with promptitude the government entertained no doubt.

MARINES LANDED.

TO RELIEVE BLUEJACKETS.

[BY A. P. NIGHT WIRE TO THE TIMES.]

SANTIAGO, June 13.—Fifty-five marines under command of Capt. Richard S. Hooker were landed today by the United States gunboat Eagle at Felton, on the north coast of Oriente province. The marines will proceed for Mayari to relieve the bluejackets recently landed by the gunboat Nashville, for the protection of the Woodfred Mines.

A force of government troops returned to Santiago today after operations lasting twelve days in the vicinity of Songo la Maya, Sabanilla and Mayari. The troops encountered a band of rebels under Col. Mazo, and in a sharp engagement, several of the insurgents were killed.

RESPITE IS PUZZLING.

(Continued From First Page.)

Taft headquarters tonight in which Senators Penrose and Crane, Chairman McKinley and other Taft leaders took part, the decision to put forward Senator Newell Sanders of Tennessee as chairman of the Committee on Permanent Organization was confirmed. The Taft leaders say if they control the organization they will make the temporary organization permanent.

About the headquarters were constant rumors of the approach to Chicago of Mr. Roosevelt himself. Many of his staunch friends insisted that he would be here Sunday night or Monday morning in time to participate in the mass meeting planned in his interest Monday night. Senator Dixon, who talked with Mr. Roosevelt over the long-distance telephone, said he had no word of the former President's intention to come to Chicago. He also said Mr. Roosevelt's presence would not be necessary.

COMPROMISE CANDIDATE.

Talk of a bolt was overshadowed today by continual discussion of a possible compromise candidate.

These reports gave hope to the champions of Senators Cummins and La Follette.

COMMITTEE DECIDED FAIRLY, SAYS NAGEL.

[BY A. P. NIGHT WIRE TO THE TIMES.]

ST. LOUIS, June 13.—Secretary of Commerce and Labor Nagel, Republican National Committeeman from Missouri, when asked tonight why he did not occupy his seat in the National Committee during the hearing of the Missouri contest, said:

"I have not taken part in any of the contests because I do not think it would be well for me, a member of the President's Cabinet, to participate in a contest."

"The National Committee," he continued, "has decided all the contests in a perfectly fair manner and I feel sure that Republicans everywhere will approve its action."

Secretary Nagel said he left Chicago to attend to personal business here and that he would return to Chicago Saturday or Sunday.

AIDS PRISONERS TO ESCAPE.

Chicago Seamstress Gets An Auto For Five Men Who Use It to Flee From Ft. Sheridan Cells.

[BY A. P. NIGHT WIRE TO THE TIMES.]

CHICAGO, June 13.—Mrs. Della Lawrence, a young seamstress, aided five prisoners to escape today from the guardhouse at Ft. Sheridan, where they were held awaiting a transfer tomorrow to Ft. Leavenworth.

She rented an automobile and drove it near to the guardhouse at an appointed time. When the prisoners saw the machine coming they broke down a door, eluding the guards, leaped into the machine and sped away.

Several hours later after a company of soldiers had been called out in pursuit, the woman was arrested on an elevated train bound for Chicago. She and one soldier had left the party shortly after the machine reached Evanston. She attempted to leap from a window to avoid arrest. A man believed to be one of the escaped prisoners jumped from the train when soldiers took Mrs. Lawrence into custody.

WILL CHARGE NEGLECT.

British Court of Inquiry Into Titanic Disaster Will Hold that Californian Was Derelict.

[BY CABLE AND A. P. TO THE TIMES.]

LONDON, June 13.—The British Court of Inquiry into the Titanic disaster will find that the steamer Californian neglected its duty. In the course of today's hearing Lord Mersy, the president, stated without qualification:

"I have no doubt that the Californian did see distress signals, that they were signals from the Titanic and that the Californian ought to have made efforts to get to the Titanic."

Sir Alfred Chambers, present adviser to the Marine Board of Trade, explained to the court the reason why the board of trade's lifeboat scale had not been altered for eighteen years. It was because "traveling across the Atlantic was the safest mode of traveling in the world." The disaster had not caused him to think changes were necessary. No lessons were to be learned from the catastrophe because it was an extraordinary occurrence.

SOCRATIC IRONY.

David Reed Finds Something Radically Wrong With the United States Steel Corporation.

[BY A. P. NIGHT WIRE TO THE TIMES.]

NEW YORK, June 13.—Testimony that the independent bridge companies have obtained bridge and other structural contracts in open competition with the American Bridge Company, a United States Steel subsidiary, was given today at the hearing of the government's suit to dissolve the steel corporation.

"Something very serious is the matter with our monopoly," was the ironical comment made by David Reed, counsel for the steel corporation, when he had listened to this testimony.

DEFENDS GOV. WEST.

Chaplain of Oregon Penitentiary Says Dining-Room of San Quentin Is Dirtiest Hole He Ever Saw.

[BY DIRECT WIRE TO THE TIMES.]

SALEM (Or.) June 13.—[Exclusive Dispatch.] "It may be a coincidence, but the corner of San Quentin prison in which the outbreak occurred that stirred Warden John E. Hoyle to make his criticisms of Gov. West's policy, is the dirtiest hole in which I have ever been in all my experience with prisons," declared the Rev. Philip Bauer, chaplain of the Oregon State penitentiary, today. "The charges made by Hoyle are too absurd for serious consideration. However, if it stirred prisoners in such a dirty hole to protest, it indicates that the reform movement of the Governor is having its effect outside of Oregon and in the place where reform is most needed.

"I visited ten prisons in different States last fall," said the chaplain, "and found different conditions prevailing, but in none was there anything like the wretched management and condition of San Quentin. The stench of the quarter where the trouble took place and the filth were such that nothing could induce me to eat anything there."

FOR BALD HEADS

A Treatment That Costs Nothing If It Fails.

We want you to try three large bottles of Rexall "93" Hair Tonic on our personal guarantee that the trial will not cost you a penny if it does not give you absolute satisfaction. That's proof of our faith in this remedy, and it should indisputably demonstrate that we know what we are talking about when we say that Rexall "93" Hair Tonic will grow hair on bald heads, except where baldness has been of such long duration that the roots of the hair are entirely dead, the follicles closed and grown over, and the scalp is glazed.

Remember, we are basing our statements upon what has already been accomplished by the use of Rexall "93" Hair Tonic, and we have the right to assume that what it has done for thousands of others it will do for you. In any event you cannot lose anything by giving it a trial on our liberal guarantee. Two sizes, 50c and $1.00. Remember, you can obtain Rexall Remedies in this community only at our stores. The Owl Drug Co., Inc., Los Angeles, San Francisco, Oakland, Sacramento, Portland, Seattle and Spokane.

FLOCKING TO BANNER.

(Continued from First Page.)

L. W. Silven, in his Ford car, met the Ocean-to-Ocean organizers and conducted them in the run to Osage City, through the deep mud which was the hardest of the day, and it was not until long after dark that the lights of the big car were flashed toward the main street.

GREETED BY MAYOR.

Mayor E. J. Morgan of Osage City was one of the first to greet Col. Potter. Though the large crowd had waited for three hours the request was made that a meeting be held in the streets. For more than an hour the throng remained to hear the message of good tidings, which is to get Federal aid if National Organizer Potter has his way.

L. W. Silven, a prominent motor car dealer, was elected president of the Osage City chapter; E. B. Packer, vice-president; F. B. Bonebrake, secretary, and John Reid, treasurer. The pledge of 5000 members for the Ocean-to-Ocean Highway Association was made when the men of this city learned that Kansas is about to lead in the great highway movement with a total that may exceed that of all other States traversed by the Times car.

Teams and men are out on the roads of Kansas putting them in shape for the Times car. Gangs of men are grading the highways. This accounts for the mud, but it means that the roads in a few weeks will be in better shape than they ever were before. The good people of Kansas know this road is to be built for the farmer as well as the autoist and they are falling into line by thousands. The grand total for the organizing campaign to this point is 78,414 enrolled under the good roads banner.

Fire bells are rung in each of the smaller towns as The Times car reaches the suburbs and the people gather in the public square, whistles are blown and the bands play. The run into Kansas City tomorrow is to be another triumphant tour, unless the plans fail. Every town is ready and from wires received tonight, another 10,000 should be enrolled during tomorrow's tour.

H. C. Sticher, editor of the Osage City Public Opinion, says Kansas is alive to the great opportunity for developing her natural resources by a system of State highways connecting first the route of the old Santa Fe trail and then with the other transcontinental roads, which are to come sure. Kansas will spend millions of dollars in the next few years on her roads.

"You can say we have gone good roads crazy and are glad of it," he said.

Stomach Troubles.

Horsford's Acid Phosphate produces healthy activity of weak and disordered stomachs. A tonic.—[Adv.

Never hesitate to say "ho" to your dealer if he offers you a substitute for Chamberlain's Cough Remedy. It has no equal.—[Adv.

Glacier Point Trail Now Open

In the Yosemite Valley; camping is fine. In planning your vacation, decide on visiting this wonder of the world. Valley representative at 600 South Spring street from 10 to 12 daily, to give information and plan trip. SOUTHERN PACIFIC.

An Extra Attraction for Bargain-Friday --A Special Purchase of 350 Sample

Garments

—not on sale before, to be the Bargain-Friday feature of the big June Undermuslin Sale. This lot was purchased at a big discount, and we have divided it into four assortments for quick selling. There are gowns, Princess slips, skirts and combinations. Some are slightly mussed from display, but that does not hurt garments of this character.

—You know sample lots are usually considered the best. Note these prices for Bargain-Friday.

$1.25 Sample Garments 75c
$1.50 and $1.75 Sample Garments 95c
$2 Sample Garments $1.45
$2.50 and $2.95 Sample Garments $1.69

The Annual June Sale of Undermuslins

continues to be the big attraction. Selections are just as good as on the opening day of the sale, and if you have undermuslins to buy, by all means make your purchases before the close of this important event.

ARTHUR LETTS Broadway Dep't Store
HOME 10571. BDWY 4944. BROADWAY, COR. 4TH. L.A.

Established 1869
Oldest Jewelry House in Southern California

A DIAMOND, to be shown to best advantage, must be rightly mounted. It is as important as the stone itself for the Beauty of many excellent Gems is detracted by unskillful Mountings. Let us mount your Diamonds in Platinum. Lights, colors and delicate cuttings are brought out in a way especially striking. It will give us pleasure to quote prices.

S. NORDLINGER & SONS
631-633 So. Broadway
Opposite the Orpheum

$8 WORK GUARANTEED

Till June 20 we will make our "Whalebone" double suction plate for $8.00. Does not cover roof of mouth; lightest plate known; guaranteed to bite corn off the cob.

Teeth Made Without Plates $4.00
Crowns $4.00
Vitalized Air
For Painless Extracting

Telephone Main 5772
Whalebone Painless Dentists
Take Elevator to Second Floor
437 South Broadway.

"The OWL" Celebrates Its 20TH Birthday
HALF PRICE SALE TODAY

"Owl" Stores will be crowded today, for scores of well-known and seasonable articles will be on sale at exactly half price. No such values have ever been offered in Los Angeles before.

See Tonight's Papers for News of Saturday's Offerings
Last Day of the Sale—Best Day of All

Tomorrow, Saturday, sees the finish of our Twentieth Anniversary Sale. We expect it to be the biggest day of the week. Certainly it ought to, in view of the remarkable Saturday offerings we will tell you of in tonight's papers.

The Owl Drug Co
Established 1892—Eighteen Stores on the Pacific Coast
320 S. Spring St. Broadway and Fifth Spring and Fifth 625 Broadway

Washington.

CHARGE A PLOT TO OUST WOOD.

Congressmen Say Hanna Was Father of It.

Chief of Staff Described as an Incompetent.

House Adopts Conference Report to Drop Him.

[BY A. P. NIGHT WIRE TO THE TIMES.]

WASHINGTON, June 13.—Startling charges of an intrigue against Maj.-Gen. Leonard Wood, chief of staff of the army, begun by the late Senator Marcus A. Hanna and kept alive by his friends, were part of a series of sensational incidents which attended the adoption by the House today of the army appropriation bill conference report.

Reference to a western Senator, whose son-in-law, Brig.-Gen. Pershing, would be one of the first officers in line for Gen. Wood's office if President Taft signs the bill which deposes the chief of staff; allusions to Maj.-Gen. Charles F. Humphrey, as "the agent for the powder trust;" and to Senator Du Pont's connection with the powder business furnished other incidents in a stormy afternoon.

In spite of a vain fight, led by Representative Prince, Cooper and Martin, the House adopted the report which had been approved by its conferees and accepted by the Senate, and if President Taft signs the bill, as is said he will, Gen. Wood will be removed from his office on March 4, 1913, and the future of many army posts which the War Department has characterized as useless will be left to a commission.

"INSULT TO THE ARMY."

Representative Prince characterized the report as "an insult to the army, the House and the country."

In the debate Representative Cooper brought in the name of Senator Hanna.

"In all my public career," Mr. Cooper said, "I know of no officer who has been so misrepresented and maligned as Gen. Wood. I was told on the best authority that when Gen. Wood was in charge of Cuba, a certain Senator asked him what he proposed to do about Maj. Rathbone, director of posts of Cuba, then involved in the postal frauds.

"'Senator,' responded Wood, 'I propose to prosecute him.'

"'Do that, Wood,' replied the Senator, 'and I will see to it that you never rise higher than captain in the service.'

"Since that time," continued Mr. Cooper, "that Senator and his powerful friends have hounded him."

The interchange which followed brought in the name of Senator Hanna.

Representative Martin of Colorado followed with an attack on one of the Senate conferees. He referred to Brig.-Gen. Pershing and his rapid rise in the army. The general is a son-in-law of Senator Warren of Wyoming, one of the conferees on the bill.

MEN WITH RELATIVES.

"Undoubtedly there are gentlemen whose condition would be improved if Gen. Wood were legislated out of office," shouted Mr. Martin. "Men in the army who are sons-in-law of legislators and who had been allowed to jump 700 numbers over the heads of other officers so as to brigadier-generalship, would have a better chance of promotion if a man of Gen. Wood's type were disqualified."

He referred to Gen. Wood as "the best man in the American army today."

On the commission of retired officers which would dispose of the posts is Gen. Humphrey, and Mr. Martin asked if the general had advised the house conferees. Chairman Hay, of the military affairs committee, said he had.

"Well," retorted Mr. Martin, "Gen. Humphrey is the agent for the powder trust."

Representative Cooper interrupted to ask if Senator Du Pont had not been one of the Senate conferees on the bill. Chairman Hay replied that the Senator repeatedly had declared he had severed his connection with the Du Pont Powder companies when he entered public life.

Minority Leader Mann agreed with Mr. Martin's views regarding Gen. Humphrey.

"With his connection with a concern that sells supplies to the army we would cast odium upon ourselves if we were to appoint him," he said. "Such an appointment would be contrary to all justice."

Chairman Hay said Gen. Wood's removal was for the good of the army and that the general had proved himself an "incompetent chief of staff."

The report carrying all the so-called anti-administration amendents was finally accepted 121 to 92. It now goes to the President. War Department officials mantain it would disrupt the general staff and overturn the army organization. There are hints that its constitutionality may be tested.

GUNSHOT KILLS OFFICER.

Night Watchman at Redding Dies Following Duel With Man He Was Trying to Arrest.

[BY A. P. DAY WIRE TO THE TIMES.]

REDDING (Cal.) June 13.—A. J. Daugherty, a night watchman, died here today as the result of a gunshot wound received Saturday night in a duel with another man, while both lay flat on their faces under a house.

Daugherty attempted to arrest Theodore Dullen, a Greek. Dullen crawled under a house. Daugherty followed him, through an aperture scarcely large enough to admit his body. Daugherty could see nothing and lay still until he could hear the other's breathing. Then he lit a match.

Dullen fired and Daugherty was hit. Still holding the lighted match, Daugherty fired three shots. Dullen returned the fire and then the watchman swooned. The Greek crawled over his body, squeezed through the hole and escaped. He was arrested later and is in jail at Yreka.

Daugherty's wound was not considered serious, but blood poisoning developed.

Glacier Point Trail Now Open

in the Yosemite Valley; camping is fine. In planning your vacation, decide on visiting this wonder of the world. Valley representative at 605 South Spring street, from 10 to 12 daily, to give information and plan trip. SOUTHERN PACIFIC.

PITH OF THE DAY'S NEWS FROM THE MIDDLE WEST.

[BY DIRECT WIRE TO THE TIMES.]

CHICAGO, June 13.—[Exclusive Dispatch.] Drenching rains, mingled with chilly weather and occasional bursts of sunshine, were the weather features today. The maximum temperature was 64 deg. and the minimum 52 deg. Northeast wind, twenty miles an hour. Other temperatures:

	Max.	Min.
Alpena	62	44
Bismarck	70	52
Cairo	82	72
Cheyenne	74	48
Cincinnati	82	60
Cleveland	60	54
Concordia	82	64
Davenport	80	52
Denver	78	50
Des Moines	78	56
Detroit	66	48
Devil's Lake	68	52
Dodge City	84	60
Dubuque	68	54
Duluth	54	44
Escanaba	60	42
Grand Rapids	72	48
Green Bay	62	48
Helena	66	52
Huron	72	62
Indianapolis	82	62
Kansas City	78	68
Marquette	60	40
Memphis	84	70
Milwaukee	56	48
Omaha	78	66
St. Louis	80	56
St. Paul	58	50
Sault Ste. Marie	70	36
Springfield, Ill.	84	56
Springfield, Mo.	82	60
Wichita	78	64

CONFER ON CHARITY WORK.

[BY A. P. DAY WIRE TO THE TIMES.]

CLEVELAND, June 13.—The host of delegates to the thirty-ninth annual conference of Charities and Corrections, bent upon putting in a full week of work, gathered early today for a general session, at which brief oral reports from the various States and Territories were submitted, showing the progress of the work on which the organ is engaged. Appointments of committees and other business of the conference was considered. The conference later was to break into sections, each considering matters within its own scope. One considered housing recreation and another children. Arguing that the Pacific Coast is in actual need of having the 1913 meeting in one of its cities, delegates from Seattle are making a determined fight to have the next conference there. "With the opening of the Panama Canal," said a delegate today, "a vast horde of European immigrants, attracted by the cheaper transportation rates, will pour into the Pacific Coast cities. It is highly necessary that the people out there be awakened to the situation and instructed in time as to the proper means of dealing with the immigrant question. So far, western coast cities have had to contend with almost none of the problems that the cities of the Atlantic seaboard have faced. If we can get the 1913 conference of Charities and Corrections we will have taken an important step toward arousing our people to proper action in the future."

WICKLIFFE IS BURIED.

[BY A. P. DAY WIRE TO THE TIMES.]

LOUISVILLE (Ky.) June 13.—Kentucky paid final honors to a native son today when the body of Robert C. Wickliffe, the Louisiana Congressman, who was killed by a train near Washington last Monday, was buried in Cave Hill Cemetery here. In the funeral party were Mrs. Wickliffe and her daughter, and Senators Foster and Thornton of Louisiana, Representatives Dupree, Estopinal, Ransdell, Broussard and Watkins of Louisiana, Thistlewood of Illinois, Hawley of Oregon, Taggart of Kansas and Cantrill of Kentucky.

IS SUING J. P. MORGAN.

Connecticut Superior Court Sends Commission to London to Take Testimony in Action.

[By Federal (Wireless) Line to The Times.]

NEW HAVEN (Ct.) June 13.—[Special Dispatch.] Judge Milton J. Shumway of the Connecticut Superior Court has appointed a commission to take testimony in London in the case of Clarence L. Barber vs. J. Pierpont Morgan.

The suit has been in the courts for many years. It is for $250,000, and was first brought by a man named Bates in California, as the result of a transfer of land in Southern California. Mr. Morgan was a stockholder in the Mexican Land Improvement Company, a Connecticut corporation, and the suit was brought against him as a stockholder, following the vote of the company years ago to decrease the capital stock of the corporation.

According to the Conhecticut law at the time governing such transactions the stockholders are liable for the reduction. The Mexican Land Improvement Company was later taken over by an English concern. Certain big land transactions in which Mr. Barber and this company figured during a development scheme in the Southwest resulted in several suits, the biggest of which is the one of Barber vs. Morgan. It has been before the Supreme Court of this State four times and over in England it has been threshed out before the high courts no less than three times.

CHINA'S FAMINE RELIEVED.

American Committee Has Forwarded Third of Million for Benefit of Stricken People.

[BY A. P. DAY WIRE TO THE TIMES.]

NEW YORK, June 13.—The China Famine Relief Committee announced today through its secretary that cabled word has been received from China, indicating that there is no further need of help from this country at present for the relief of famine sufferers. The committee, therefore, has ceased its efforts in this connection and will close its accounts.

The total amount of the funds forwarded to China through all sources, says the statement, was $334,815, of which sum more than $122,000 passed through the hands of the New York committee.

CALIFORNIANS HEAD LIST.

Two Native Sons in West Point Graduating Class Among First Ten of Ninety-six Members.

[By Federal (Wireless) Line to The Times.]

WEST POINT (N. Y.) June 13.—[Special Dispatch.] With the close of the graduation events preceding commencement at the Military Academy yesterday, the State of California gave, in Philip R. Faymonville and Russell L. Maxwell, two of the most distinguished and best equipped young officers that ever left the parade ground for the commission of second lieutenant in the United States army.

The young men were among the ten who headed the list of ninety-six cadets successfully completing the hard four years' course. It is a severe test of mind and body to stand up against the rigorous capacity proofs which the work at the academy calls for. To scrape through at the bottom of the list is nothing to be ashamed of. It proves high mental ability and manhood superior by far to the average athletes. To get to the top, or close to it, needs courage and determination.

California had the honor of two sons among the pick, and both were close together in the reports of the experts. They were warmly congratulated by the comrades from whom they now separate and were feted at their last roll call as members of the cadet corps.

HOBSON OUT FOR SENATE.

TROY (Ala.) June 13.—[By A. P. Day Wire.] Richmond Pearson Hobson announced yesterday his candidacy for the United States Senate. Capt. Hobson said he aimed to "purge the government of men who serve sinister liquor interests and depend for their success upon debauching the people's morals."

Resorts.

—YOUR VACATION—

GRAND TRUNK SYSTEM

On the inland seas of the North Coast, one hundred miles of Alaskan Scenery. Visit New British Columbia, "The Anglers' Paradise," via Grand Trunk Pacific. New steel steamers, Prince George and Prince Rupert, Saloon, finest and most luxurious ships in the North Pacific service, leave Seattle, midnight Wednesday and Sunday, for Vancouver, Prince Rupert, Stewart and Queen Charlotte Islands.

VIA THE INLAND ROUTE.

Rates and Literature at Railroad offices and Steamship Department Security Trust and Savings Bank, Los Angeles.

Trout Fishing AT Seven Oaks

You can easily catch the limit here in a short time. Best fishing every night now—and a great trip. Address "Manager Seven Oaks," Redlands, Cal. Full information 623 So. Spring.

Berkeley College Hall

Located in beautiful Berkeley hills facing University grounds, easy walking distance all college buildings, street cars. Long distance phone. Overlooking the bay. 10 minute trains San Francisco, late theater trains. Teachers and their friends will be pleased if they spend their vacation here. For further information write 2627 Hearst ave., Berkeley.

Tallac and Brockway LAKE TAHOE

The scenic resorts that have made Lake Tahoe famous. Open June 1st under same management as in past years. Fishing season opens June 1st. June fishing always best. LAWRENCE & COMSTOCK, Brockway, Cal.; Tallac, Cal.

Los Angeles Hotels.

HOTEL ALEXANDRIA

Fire Proof.

5th and Spring Sts. Los Angeles.

Los Angeles Hotels and Apartments.

Rampart Apts. G. E. Morrill, Mgr., West Sixth and Rampart streets, Between Westlake and Sunset Parks. In the heart of the beautiful Westlake and Wilshire boulevard district. The Rampart is a new, modern, fire and sound proof building of concrete, finished in hardwood. Built-in buffets, marble and tile bath rooms, with showers. Extra large clothes closets, perfect ventilating and steam heating systems. Spacious living, dining, bedrooms, kitchens perfectly equipped. Large balconies, sun parlors, hall and billiard rooms, roof garden, etc. Elegantly furnished, surrounded by home-like atmosphere. Rates, $45 to $125. No extra charge for telephone, gas, electricity or daily cleaning. Unexcelled service. Servants' quarters. The magnificence of the Rampart excels in every respect any apartment west of New York. The management invites your inspection.

Huntley Apartments

1207 WEST THIRD STREET.

Ten minutes' walk from Third and Broadway or take Crown Hill car line. New concrete building. Two, three, four and five-room housekeeping apartments.

MAIN 330; HOME 10108.

Golden Apartments Highest Class Apartment Hotel. More Comfort. Less expense than hotel life. Large, cool rooms, immense lobbies and public parlors, elevator, garage, magnificent grounds. 1120 West Seventh street. Bdwy. 3004, 60049.

Lowest Summer Rates

NEW HOTEL BROADWAY SHAKE HANDS WITH FRED GEORGE, Manager. 205-215 N. Broadway Corner Court St. Centrally Located. Phones—10467; Main 9950.

Fremont Hotel Elegant—Homelike

No noise. Cool and restful. Our summer rates are too attractive for ladies to do cooking. Cuisine unexcelled.

AMERICAN AND EUROPEAN. FOURTH AND OLIVE. R. A. VON VALKENBERG.

Superb Routes of Travel.

FIREWORKS AND Many Attractions FREE!

Will Mark the Summer Opening Season of 1912 at

Redondo Beach

Sunday JUNE 16th

BAND CONCERTS Open Air Vaudeville CARNIVAL and FUN

Amusements for Old & Young All Day & Evening

AMPLE CAR SERVICE VIA Pacific Electric

Excursions

Eastbound

Denver and Return	$ 55.00	FAST TIME THROUGH SLEEPERS
Omaha and Return	60.00	
Kansas City and Return	60.00	YELLOWSTONE PARK ROUTE
St. Paul and Return	72.50	
St. Louis and Return	70.00	
Chicago and Return	72.50	SALT LAKE DENVER ROUTE
New York and Return	108.50	

See Us for Sale Dates.

UNION PACIFIC

Ticket Office 129 West Sixth Street, Los Angeles. H. O. WILSON, Gen'l Agent.

Telephones: Main 698; F6702.

NO EXTRA CHARGE FOR MEALS OR BERTH.

Steamship Governor or President, Sailing Thursday.

$6.50, first class. SAN $10.50, first class, SEATTLE OR $5.50 Third class. FRANCISCO $10.50, Third class. TACOMA.

Steamship State of California, Sailing Sunday.

$7.50, first class. San Francisco $12.50, first class. SEATTLE $6.50, Third class. $12.50, first class. TACOMA OR $10.50, Third class. VICTORIA.

THROUGH TICKETS EAST, via San Francisco, Victoria or Seattle, to Salt Lake, Denver, Omaha, Spokane, St. Paul, Chicago, New York and all points in the United States, Canada and Alaska.

SAN DIEGO DAYLIGHT EXCURSIONS, every Wednesday and Saturday A.M.

$3.50 ROUND TRIP—$3.50 ONE WAY.

LARGEST SHIPS AND BEST SERVICE.

Ticket Office, 540 South Spring St. Phones: Home A3333; Main 47.

GO EAST VIA CANADIAN PACIFIC

SAN FRANCISCO, MT. SHASTA, PORTLAND, TACOMA, SEATTLE, VICTORIA, VANCOUVER and the beautiful CANADIAN ROCKIES

Six hundred miles of unrivaled mountain scenery. Liberal stopovers. For lowest fares and full information—

One-way Tickets Cost No More. Call or write A. A. POLHAMUS, Gen. Agt., Pass. Dept., 609 South Spring St., Los Angeles.

All Rates Include Berth and Meals

The San Francisco & Portland S. S. Co.

Largest and newest modern Coast liners on the Pacific. For San Francisco, Astoria and Portland. Sailings: June 17, 22, 27; July 2, 7, 12, 17, 22, 27; August 1, 6, 11, 16, 21, 26, 31.

$8.25 1st-Class $5.25 2nd-Class San Francisco

Excursion Rates to All Eastern Points

PACIFIC MAIL STEAMSHIP CO.

BEAVER BEAR BIG 8 ROSE CITY

S.S. Manchuria, S.S. Mongolia, S.S. Korea, S.S. Siberia. For Honolulu, Japan, China, Manila and Around the World Tours.

PANAMA LINE—SEE THE CANAL—LOW EXCURSION RATES.

Steamers City of Para, July 1, Pennsylvania, July 17, for South America and New York. Steamers from San Francisco for Mexico, Central America, Panama and New York, 3rd, 13th and 23rd of each month.

A. OTTINGER, Gen'l. Agt. C. G. KRUEGER, Dist. Pass. Agt. Phones—Home A3781, Sunset Main 1904. 317 South Spring St. San Pedro Office corner 5th and Beacon sts.

GREAT NORTHERN RAILWAY

BEST ROUTE FOR Washington-British Columbia-Montana and ALL POINTS EAST. IT COSTS NO MORE.

J. W. Phalon, T. F. & P. Agent, 606 So. Spring St. Tel. Broadway 1316. Home F1364.

YELLOWSTONE PARK

Ticket Office, 120 West Sixth street. H. O. WILSON, General Agent.

THROUGH NEW ORLEANS

and the HISTORIC OLD SOUTH, through St. Louis and Memphis. Have your ticket read one way via the ILLINOIS CENTRAL. It costs no more. Make your sleeper reservations now.

C. HAYDOCK, Com'l. Agt., 116 West 6th st. Phones: F1416, M1416.

$7.00 FIRST CLASS San Francisco SECOND CLASS $5.00

Berth and meals included. Portland, $17-$20. Seattle, $21-$15. Unsurpassed accommodations. Sailing Tuesday, Thursday and Saturday. Main 1760. WEST COAST STEAMSHIP LINE, 528 South Spring Street.

City Restaurants.

Hot Chocolate for cool nights at the Christopher Stores

THE MT. LOWE TRIP

PACIFIC ELECTRIC

Excels any mountain scenic trip in America. Have you taken it? Five trains daily—at 8, 9, 10 a.m. and 1:30 & 4 p.m. Fare $2.50. Special Saturday — Sunday—Holiday rate, $2.00. Personally conducted Trolley Trips are something different and delightful. Three great trips—$1.00 each. Get a folder. Pacific Electric Railway.

THE TIMES FREE INFORMATION BUREAU

617-619 South Spring Street

ADVERTISING COPY AND SUBSCRIPTIONS RECEIVED. THE TIMES FREE INFORMATION AND RESORT BUREAU is for the use and benefit of persons seeking interesting routes of travel, desirable places of recreation and recuperation at the seashore or in the mountains.

Particulars are furnished by competent attendants and by correspondence to the general public regarding rates and attractions of railroad and steamship lines, to pleasure and health resorts. Photographs, descriptive circulars and time tables are kept on hand for inspection and distribution. Times readers may obtain in a few minutes without the delay incident to writing for it, all the information necessary for a safe and enjoyable journey or vacation. This service is absolutely free.

PERSONS CONTEMPLATING VISITING LOS ANGELES ARE REQUESTED TO HAVE THEIR MAIL ADDRESSED TO THIS BUREAU.

Resorts.

Santa Catalina Island

Canvas City and Island Villa Open June 1st

Great Fishing. Boating. Bathing. Plan your vacation early. ASK US FOR OUR SUMMER BOOKLET.

Banning Co., Agts., 104 Pac. Elec. Bldg., Los Angeles. Phones: Sunset Main 36.

Spend the Week-end at Fireproof Hotel Virginia LONG BEACH.

WORLD AND THE CENTER OF SUMMER ATTRACTIONS AND FESTIVITIES.

Headquarters of the Sunset Club. Hotel Virginia is the only hotel that maintains private dressing rooms for the surf bathers. Two cement tennis courts on grounds which reach to the water's edge. Perfect weather for golfing. Virginia Country Club open Sunday Dinner. Phone for reservations to Carl Stanley, Manager.

MAKE UP AN AUTO PARTY AND ENJOY THAT PERFECT 20 MILE BOULEVARD DIRECT TO VIRGINIA.

New Arlington Hotel Santa Barbara

Absolutely Fireproof—Tourists' Headquarters. All Outside Rooms—Private Lavatories With Rooms—Perpetual May Climate

E. P. DUNN, Lessee

HOTEL MOUNT WASHINGTON

At the terminus of the celebrated Mt. Washington Incline Railway, reached in 25 minutes by Garvanza car from the business center, accessible to motorists by the finest scenic mountain driveway in the West. Pure, healthful mountain air. All the scenic grandeur of the Alps. Switzerland, yet within easy reach of the city and the beaches. Main 31227. Write or phone for illustrated booklet. L. M. Woodward, Mgr. "1000 FEET ABOVE THE SEA."

Beverly Hills Hotel

This superb hotel is under the personal management of MRS. M. J. ANDERSON, well known as the former managers of Hotel Hollywood. The new hotel commands one of Southern California, situated midway between Los Angeles and Santa Monica. 54903; Sunset, Hollywood 4. BEVERLY HILLS, CAL.

TROUT FISHING AT ITS BEST

May be found both at our main resort, "WHEELER'S HOT MINERAL SPRINGS," or our "WHEELER'S COLD SPRINGS," camp on the Sespe River, nine miles beyond Hot Springs; saddle horses available; boarding accommodations. At Hot Springs, furnished cottages and camping accommodations. Natural hot baths. Take Southern Pacific Coast Line to Nordhoff, stage meets trains. For further information, apply PECK-JUDAH CO., 345 South Spring, Los Angeles, THE TIMES BUREAU, or write or phone manager.

RADIUM SULPHUR SPRINGS—Melrose Ave. and Van Ness

TAKE BATHS IN LIQUID SUNSHINE. NATURAL MINERAL WATER SPARKLES AND FOAMS LIKE CHAMPAGNE. Drink the same natural curative mineral water. It purifies blood, keeps you young, invigorates your whole body. HOT BATHS cure Rheumatism, Colds, Poor Circulation, Diabetes, Stomach, Liver, Kidneys, Bladder, Blood, Bright's, Nerves and Female Troubles. Makes skin velvety, stops hair falling out. Physician in charge. Mineral water delivered. Melrose ave. cars on W. 7th st. direct to springs. Telephone Home 10108.

Weber's Camp Elevation 4350 feet. Cold Water Canyon, heart of the San Dimas Canyon: 7:45 a.m. P. E. cars, or 7:30 a.m. Santa Fe train; connect with stage Mondays and Thursdays. Stage six miles to camp in Cold Water Canyon, balance fourteen miles by burro train over new government trail. Plenty of shade and water on trail. Fishing, bath-house, delightful auto trips, tents and furnished housekeeping tents. John P. Weber, San Dimas, Cal. Phone Sunset 4F2, or Times Information Bureau.

Camp Bonita Formerly Scott's Camp. Picturesquely located at the mouth of San Gabriel and Cattle Canyons. Elevation 2000 feet. Delightful climate. TROUT FISHING IN THE CANYON. Tents with floors, $7.00 per week. Housekeeping tents, $8.00 and $9.00 per week. General delivery wagon leaves Azusa 9 a.m. Information at Times Information Bureau and Peck-Judah Co. office, 325 W. Third St. Phones A3298, Main 285. HENRY, WILLARD, Owners.

Cold Brook Camp Elevation 3500 feet. On the south fork of the San Gabriel river, famous for its mountain trout. Plenty of good fishing, good climate. Tents with floors, $7.00 per week. Cold water running through camp. Boating on large lake. Saddle horses and burros. Grocery store. CLEAN surroundings. Phone or write COLD BROOK CAMP COMPANY, 313 B. Broadway Bldg. A4201, Main 82. Peck-Judah Co., or Times Information Bureau.

Strain's Camp, Mount Wilson 5700 Feet Elevation

A move desirable spot, to be found, to spend a summer vacation. A week or month spent here is as a month elsewhere for rest and comfort. Los Angeles Office, 206 Mercantile Place. Phone: Broadway 6000, or 55 Pasadena. H. D. DIFFIN, Representative. F. B. ROSS, Manager.

Camp Rincon WEST FORK SAN GABRIEL RIVER. Trout fishing galore. Daily stage 8:30 a.m. from Azusa. Camp management. No dew or fog. Comfortable tents and plunge. Boarding or housekeeping. Saddle horses and burros. Phone: Sunset Main 8, RINCON, via Azusa. For folder, address all Information Bureaus, Peck-Judah Co., 325 S. Spring St., or H. W. BRIGGS, Mgr., Azusa, Cal.

Netherlands Hotel 1253 W. 7th St. Main 9000. Sunset 10000. Thoroughly renovated and newly furnished. PRICES RIGHT. CONVENIENT. Phones, hot and cold water, free baths. All cars stop at the door. Step in and look and you belong to us.

IT'S DIFFERENT

Orchard Camp on the Mt. Wilson Trail, 5½ miles from Sierra Madre. Night's lodging, tenting sites. Complete camp for housekeeping. $5.00 to $20.00 per week. Phone Sierra Madre 2. Grocery store, lunch counter. J. M. HEARD, Prop., Sierra Madre. Information at Peck-Judah and Times Bureau of Information.

Irvins Apartments Tenth & Figueroa Convenient to Shopping Center Fine location and exceptional view. 100 rooms.

Hotel Alvarado

W. B. CORWIN, Owner and Prop. Phones: Home 10808, Main 8.

Glenn Ranch Now open. Splendid camping and fishing location in Lytle Creek Canyon, near San Bernardino. Good trout fishing. Saddle horses and burros. Information and folders at Times Information Bureau. Pacific Electric Building. Phone Main 8.

Bernardino. Address DOUGLAS CHAMPION, Proprietor, Rosemead, Cal.

Follows Camp Now open. Mile and a half from Azusa on the San Gabriel River. Trout fishing, bathing, boating. Daily stage from Azusa at 9 a.m. Saddle horses or burros. Phone Sunset Main 8.

Literature and reservations at Times Information Bureau, Peck-Judah Co., or address R. M. FOLLOWS, Azusa. Either phone 32.

City Restaurants.

Cafe Bristol This cafe is conducted on the principle that comfortable surroundings and polite service are conditions to good cooking. FOURTH AND OLIVE.

Pasadena Hotels.

Hotel Maryland & the Maryland Bungalows

Wound Up.

"POWDER TRUST" GIVEN ORDERS.

FINAL DISSOLUTION DECREE IS FILED IN DELAWARE.

United States Circuit Court Prescribes Procedure for Continuance of Business—Du Pont Parent Concern to Be Reorganized, According to Schedule.

[BY A. P. NIGHT WIRE TO THE TIMES.]

WILMINGTON (Del.) June 13.—The final decree was entered today in the United States Circuit Court by Judge Gray, Buffington and McPherson in the government suit against E. I. Du Pont de Nemours and Company et al., providing for the dissolution of the alleged "powder trust."

The decree directs that the following concerns be dissolved and the property distributed among their stockholders::

E. I. Du Pont de Nemours and Company, (1902 Delaware corporation); Hazard Powder Company, Delaware Investment Company, Eastern Dynamite Company, California Investment Company, and Judson Dynamite and Powder Company.

The order of the court directs the reorganization of two corporations in addition to the E. I. Du Pont de Nemours Powder Company (1903), a New Jersey corporation, which shall be capitalized according to a schedule given, or reorganized; the Laflin and Rand Powder Company, and the Atlas Dynamite Company, or either of them, to be used instead of one or both of said two corporations, and in case the Eastern Dynamite Company is selected, then it need not be reorganized. In case the Laflin and Rand Powder Company is not used, the company is directed to be dissolved and the property distributed among the stockholders.

COLLISION UNAVOIDABLE.

French Board of Inquiry Completes Its Investigation Into Loss of Submarine Vessel.

[BY CABLE AND A. P. TO THE TIMES.]

PARIS, June 13.—The board of inquiry into the causes of the catastrophe to the French submarine Ven-

Lux Orie

LIGHT FROM T ON THE

[BY FEDERAL (WIRELESS)

NEW YORK BUREAU OF THE TIMES, June 13.—[Special Dispatch.] The following editorial comments on topics of the hour are printed today in eastern papers:

TO WHOM?

"I AM THE PARTY."

Chicago Journal:] "To whom of the Republican party belong?" asks Mr. Roosevelt in his yesterday's communication to the public. It is an interesting question. According to the reports of expenses of the Roosevelt campaign for nomination, a number of Wall-street speculators have "put up" liberally to obtain an

Southern Federal office-holders have furnished evidence of their belief that they have secured a mort-

Meantime, from away off down in the neighborhood of Sagamore Hill, comes the refrain again: "I am the party."

AGAIN IN ERUPTION.

ROOSEVELT MAY MAKE TEST.

[Chicago Inter-Ocean:] Mr. Roosevelt is again in violent eruption. Attacking the "convention," "Deliberate theft and fraud," are the terms in which he describes the proceedings of the Republican National Committee.

And this in the face of the fact that on ecstasis which Mr. Roosevelt put forward in his speeches as his great cases against Mr. Taft—for those in Indiana—Mr. Roosevelt's own men on the National Committee concurred in the decision of the Taft delegates.

STRIKING ASSERTION.

INFLUENCE OF PRIMARY.

[Chicago Daily News:] Senator Root, the Roosevelt campaign manager, makes the striking assertion that the National Committee is trying deliberately to recall the decision of the Republican voters in the primary States.

"In these States alone," he goes on to say, "is a full expression of views of the candidates was given by votes." The totals show a Taft vote of 1,511,417, compared to an anti-Taft of 1,518,659."

These figures would be more impressive if Senator Dixon had been in a position to say that the anti-Taft vote was exclusively a Roosevelt vote. However, it is well known that the vote cast for Roosevelt in the primary States was remarkably strong. It does not follow, of course, that votes cast in these States should rule the action of convention delegates representing other States.

But these votes should have a certain influence upon the party as a whole since they give an indication of the relative popularity at this time of the various candidates.

RESIST TEMPTATION.

STAY AT OYSTER BAY!

[New York Sun:] In the most charitable spirit possible to a disinterested and unimpassioned observer, Chairman Root unhesitatingly advises Col. Roosevelt not to go to Chicago. We understand the temptation. We do not underestimate the opportunities which the opposition presents to fiery orators and unsurpassed histrionic talents.

But the next move is obvious. Despite their attempt to seat the manifestly faked delegates, the practical men who are looking after Col. Roosevelt's political interests have to his own private sensibilities, to procure a pervert and acquire a party belonging to President Taft. If Col. Roosevelt should succeed in any degree it would be a dismal thing for that historical reputation about which we are so solicitous, such a wretched party he can be able afterward to lead. Besides measuring 1000 miles. But it would be worse if the third-term candidate should be physically present at the time and place of transaction. If he goes to Chicago he will probably be held responsible for anything that may happen.

TIMES
...RMATION BUREAU
...uth Spring Street
...AND SUBSCRIPTIONS RECEIVED.
...AND RESORT BUREAU is for the accommodation...
...ewhere or in the mountains.
...ompetent attendants and by correspondents in all...
...ttractions of railroad and steamship lines, hotels...
...and distributing. Times readers can obtain here...
...dent to writing for it, all the information...
...rication. This service is absolutely free.
...RITING LOS ANGELES ARE PRIVILEGED...
...TO THIS BUREAU.

Resorts.

...alina Island
...y and Island Villa
...n June 1st
...Nothing. Plan your vacation early.
...OUR SUMMER BOOKLET.
...04 Pac. Elec. Bldg., Los Angeles
...Phones: Sunset Main 34. Home 1...

...otel Virginia
LONG BEACH.
THE MOST MAGNIFICENTLY SITUATED RESORT HOTEL IN THE WORLD AND THE CENTER OF ALL SUMMER ATTRACTIONS AND SOCIAL ACTIVITIES.
Headquarters of the Sunset Tennis Club. Hotel Virginia is the only hotel in the city that maintains private dressing rooms for the surf bathers. Two cement tennis courts on grounds which reach to...
...ENJOY ...VARD
...for golfing. Virginia Country Club open...
...ess to Carl Stanley, Manager.

...ington Hotel
...a Barbara
...—Tourists' Headquarters—
...-Private Lavatories With All
...ay Climate
...DUNN, Lessee

...NT WASHINGTON
...rated Mt. Washington Incline Railway...
...vanza car from the business center. An...
...est scenic mountain driveway in the West.
All the scenic grandeur of the Alps at...
...each of the city and the beaches. Phone...
...ustrated booklet. L. M. Woodward, Ro...
...T ABOVE THE SEA."

...r Hills Hotel
...management of MRS. M. J. ANDERSON AND...
...of Hotel Hollywood. The new ideal summer...
...y between Los Angeles and Santa Monica...
...LY HILLS, CAL.

...NG AT ITS BEST
"WHEELER'S HOT MINERAL SPRINGS"...
...camp on the Deepe River, nine miles by motor...
...boarding accommodations. At Hill Section cottages...
...modations. Natural hot baths. Take P. E. R...
...rther information, apply PECK-JUDAH Co., 3...
...ote or phone manager.

...SPRINGS—Melrose Ave. and Gower St. Los Angeles.
...SUNSHINE. NATURAL MINERAL WATER...
...LIKE CHAMPAGNE. Drink the most radioactive...
...rities blood, keeps you young, revivifies, invigorates...
...Rheumatism, Colds, Poor Circulation, Bladder, Kidney...
...ter, Blood, Bright's, Nervous and Female Troubles...
...ent. Physician in charge. Send for Booklet. Office...
...h st. direct to springs. Telephone 10401.

...0 feet. Cold Water Canyon, branch of the Owl...
...a. m. P. E. cars, or 7:30 a.m. Santa Fe train...
...and Thursdays. Stage six miles up into the...
...o train over new government trail. An ideal...
...e, bath-house, delightful side trips. Dining-room...
...n P. Weber, San Dimas, Cal. Phone Home 9...

...t's Camp. Picturesquely located at junction of...
...and Cattle Canyons. Elevation 2500 feet. Shady...
...ING IN THE CANYON. Tents with board, $12...
...and $9.00 per week. General store. Daily stage...
Times Information Bureau and Peck-Judah Co., 3...
Main 285. HENRY WILLARD, Owner.

...Elevation 3500 feet. On the ice cold brook...
...waters of the San Gabriel. Good fishing...
...good fishing, good "hiking." Two grand...
...on large lake. New management. Rates...
...OLD BROOK CAMP COMPANY, 111 N. W. Bell...
...h Co., or Times Information Bureau.

...Wilson 5700 Feet Elevation
...A more delightful spot can not be found...
...week or month spent here, in an ocean of fresh...
...ercantile Place. Phones: Home 10441, Main...
...entative. F. B. ROSS, Manager.

...NT FORK SAN GABRIEL CANYON. Trout fishing...
...galore. Daily stage 9:30 a. m. Round trip $3...
...ement. No dew or fog. Cement Tennis Court...
Saddle horses and burros. Either Pacific Co. lines...
...es all information Bureau, Peck-Judah Co., 325...
Azusa, Cal.

1259 W. 7th St. Main 8904. Home 5...
Thoroughly renovated and newly furnished...
PRICES RIGHT. COMPORTS RARE...
Phones, hot and cold water in every room...
All cars stop at the door. Free coach meets...
...look and you belong to us.

...on the Mt. Wilson Trail. 15 miles from Pasadena...
...Madre. Night's lodging 75c. Many modern...
...tenting sites. Completely furnished housekeeping...
...housekeeping, $5.00 to $7.00 per week. Rates and...
...mendations. Sierra Madre. Either Pasadena or...
...ration.

...ts Tenth & Figueroa Sts.
...ng Center Fine modern furnished and unfurnished...
...and two-room apartments. Rents from $20 up.

...Cozy Sixth and Hope Flats. Four tasteful homes...
...arado Choice, sunny rooms...
...rop. Phones: Home 10942, Wilshire 1501.

...Now open. 20 miles northeast on Big Tujunga...
...sardine in Gold trout fishing paradise...
...that Ltd. Good trout fishing, cabins, tents...
...tion and folders at Times Information Bureau...
...Bureau. Pacific Telephone Co., 3-F-10 Sunset...
...ION, Proprietor, Kenilworth, Oak...

...Now open. Main fork of the Gabriel River. Trout fishing just 75 miles by stage from Almond's Camp. Saddle horses or speedy automobiles. Information Bureau, Peck-Judah Co., 325 S. Main. Either phone 52.

...Restaurants.
...ol This cafe is maintained at a cost that insures comfortable temperature, pure air conditions do not exist in FOURTH AND SPRING

...ena Hotels.
...& the ...alows ALWAYS OPEN D. M. LINNARD Mgr., Pasadena

Wound Up.

...POWDER TRUST" GIVEN ORDERS.

...DISSOLUTION DECREE IS FILED IN DELAWARE.

...United States Circuit Court Presiding Judge Refuses to Enjoin Du Pont Parent Company From Being Reorganized, According to Schedule.

[BY A. P. DAY WIRE TO THE TIMES.]

WILMINGTON (Del.) June 13.—The final decree was entered today in the United States Circuit Court by Judge Hunt, Bullington and McPherson in the government suit against the E. I. Du Pont de Nemours and Company et al., providing for the dissolution of the alleged "powder trust."

The decree directs that the following companies be dissolved and the stock distributed among their stockholders:

E. I. Du Pont de Nemours and Company (1903 Delaware corporation); Laflin & Rand Powder Company, Delaware corporation; Hazard Powder Company, Delaware corporation; Delaware Investment Company, Eastern Dynamite Company, California Investment Company, and Judson Dynamite Company.

The order of the court directs the dissolution of two corporations in addition to the E. I. Du Pont de Nemours Powder Company (1903), a Delaware corporation, which shall be reorganized according to a schedule, or reorganized; the Laflin & Rand Powder Company, and the Eastern Dynamite Company, or either of them, to be used instead of one or both of said two corporations, and that the Eastern Dynamite Company be rejected, then it need not be dissolved. In case the Laflin and Rand Powder Company is not used, the company is directed to be dissolved and the property distributed among the stockholders.

...ON UNAVOIDABLE.

...French Board of Inquiry Completes Investigation Into Loss of Submarine Vessel.

[BY CABLE AND A. P. TO THE TIMES.]

PARIS, June 13.—The board of inquiry into the causes of the catastrophe in the French submarine Ven-

Lux Orientalis.

...LIGHT FROM THE EAST ON THE LIVING ISSUES.

[BY FEDERAL (WIRELESS) LINE TO THE TIMES.]

NEW YORK BUREAU OF THE TIMES, June 13.—[Special Dispatch.] The following editorial comment on topics of the hour are published today in eastern papers:

TO WHOM?

"I AM THE PARTY."

[Chicago Journal:] "To whom does the Republican party belong?" Mr. Roosevelt in his yesterday's communication to the public. It is an interesting question. According to the reports of expenses of the several campaign for nomination, a number of Wall-street speculators have "put up" liberally to obtain an office.

Federal office-holders have furnished evidence of their belief that they have secured a mortgage.

Telegrams from away off down in the neighborhood of Sagamore Hill, Oyster Bay, are beginning again: "I am the party."

AGAIN IN ERUPTION.

ROOSEVELT MAY MAKE TEST.

[Chicago Inter-Ocean:] Mr. Roosevelt is again in violent eruption. "Before the convention," "Deliberate fraud and fraud," are the terms which he describes the proceedings of the Republican National Committee.

And this in the face of the fact that in a speech which Mr. Roosevelt delivered in his speeches as his main cases against Mr. Taft—for instance, those in Indiana—Mr. Roosevelt owe men on the National Committee supported in the decision to the Taft delegates.

STRIKING ASSERTION.

INFLUENCE OF PRIMARY.

[Chicago Daily News:] Senator Roosevelt campaign managers make the striking assertion that the Republican National Committee is trying deliberately to recall the decision of Republican voters in the primaries.

"Facts alone," he goes on to say, "in full expression of views and conditions was given by voters in the totals show a Taft vote of 1,211,007 to 1,151,681."

There would be more important matter Dixon had been chosen to say that the anti-Taft vote included a Roosevelt vote. It is well known that the Roosevelt in the primary was not materially strong. It does not follow, of course, that votes cast for Taft delegates should rule the action of the convention delegates representing those votes should have a right to vote upon the party as a whole, since they give an indication of the popularity at this time of the various candidates.

SUPREME TEMPTATION.

WHAT AT OYSTER BAY!

[New York Sun:] In the most impartial possible to a disinterested, unprejudiced observer, it must unfortunately advises Col. Roosevelt not to go to Chicago. We think differently. We do not like the opportunities and compromises presents to fiery and unsurpassed histrionic

The answer is obvious. Despite all attempts to cast the blame upon the practical delegates, the practical men who are looking after practical interests of the party, however absorbed in his own private sensibilities, pervert and acquire control for and rightfully belonging to President Taft. If there is a moral thing for that history will record about which we are ashamed, such a wretched exhibition of Roosevelt, even if he should afterward to prove that he had 1000 miles. But there is a third-term movement if the third-term candidate be physically present and in charge of transactions in Chicago he will be held responsible for anything of the sort that may be done or attempted; and instead of merely looking ridiculous on the pages of history he will be figuring there in a truly contemptible and sinister aspect.

FOR HUGHES.

WILL WIN FOR PARTY.

[New York Times:] The Taft delegates who want their party to win the election, Roosevelt delegates who want their party to win the election, and other delegates who want their party to win the election, can unite and name a candidate able to command the support of the Republican party, to lead an offensive campaign against the Democrats to defeat the Baltimore nominee, whoever he may be, and to win, as well for Republican principles and policies the Congress of the United States.

The name of that man is Charles Evans Hughes, former Governor of New York and now Justice of the United States Supreme Court.

THE PAIN OF DEFEAT.

TWO CAN PLAY AT GAME.

[New York Times:] The amazing feature of the situation is the calmness of the people. They must know that their liberties are in danger.

From the Roosevelt point of view, conditions are bad; they could not well be worse. The committee is proceeding in a very orderly manner with the compiling of a temporary roll, which will show what the results of the primaries and conventions revealed, a Taft majority of delegates. Either the people are content that the convention should be organized with a Taft majority or else they are lost in apathy and indifference.

The curious talk about nominating Roosevelt electors in Pennsylvania and other States in case Mr. Taft is named at Chicago, is another evidence of despair. They will do nothing of the kind. For one thing that is a game two can play at, and any attempt to put this threat into execution might force the colonel's friends into the inconvenient necessity of standing up to be counted on election day. They would make a poor showing against the great majority of the party that would cast its votes for the regular candidate.

INFLUENCE FOR PEACE.

GEN. WOOD NEEDED IN CUBA.

[New York Herald:] The situation in Cuba last night appeared to be distinctly better. The marines and sailors of the United States navy on ghard to protect property have relieved the Cuban guards of that much police duty, so that more of them can take the field for active operations against the revolutionists.

If the President of the United States and the President of Cuba could now agree that it would be a good thing for Maj.-Gen. Wood to visit Cuba in his non-military capacity as an influence for peace, a long step would be taken in the direction of tranquillity.

The action of Congress in legislating the general out of the post of Chief-of-Staff does not in any way affect his availibility and President Taft will probably veto the army appropriation bill without delay, thus throwing the matter back into Congress.

RULE AND RUIN.

FORESHADOWS HIS CONDUCT.

[New York World:] Theodore Roosevelt's conduct as a candidate foreshadows his conduct as President in case he should ever be re-elected.

As a candidate he recognizes no law except his own edicts. He recognizes no authority except his own desires. He recognizes no power except himself.

If Theodore Roosevelt were ever elected President again, if his methods in this campaign were ever indorsed at the polls by a popular vote, would he recognize any restraint whatever upon his power?

Would he be less ready to destroy the republic in order to promote his personal ambition than he is to destroy the Republican party in order to promote his personal ambition?

...demaire on Saturday last when twenty-three French naval officers and men were drowned after a collision between the submarine and the battleship Saint Louis, found today that the collision was unavoidable and no blame was to be attached to the Saint Louis.

SUFFRAGETTES IN DUBLIN.

They Start a Campaign to Get the Ballot in Ireland by Smashing a Lot of Public Windows.

[BY A. P. DAY WIRE TO THE TIMES.]

DUBLIN, June 13.—A campaign of window-smashing was opened today by Irish suffragettes, who came into vigorous conflict with the authorities.

After the women had attacked most of the public buildings several of them were arrested.

The women, before the police arrived, shattered forty-two windows in the customhouse, the postoffice, the land commissioner's office and the police and militia barracks.

NOVEL FEATURE PLANNED.

Japanese Girl Will Read Declaration of Independence at Honolulu on Fourth of July.

[BY A. P. NIGHT WIRE TO THE TIMES.]

HONOLULU, June 13.—As the feature of the Fourth of July celebration in this city, Miyahara, a Japanese girl, who is a member of the graduating class of the local High School, will read the Declaration of Independence. The celebration committee requested the girl to appear, and, with the consent of her parents, she agreed to act.

WOOD NOT GOING.

WASHINGTON, June 13.—The administration has not seriously considered sending Gen. Wood or Gen. Crowder or any other army officer to Cuba at present, to bring about peace between the factions.

The proposal has been informally discussed. It emanated from persons in Cuba, probably resident foreigners with large financial interests at stake. No responsible official here has made such a proposition and it has not been officially considered.

LIVE STOCK MEN ADJOURN.

PORTLAND (Or.) June 13.—[By A. P. Night Wire.] With addresses today on a wide range of subjects and election of officers the National Live Stock Exchange meeting here ended today. A. F. Daly of St. Joseph, Mo., was elected president and St. Joseph, Mo., was chosen as the 1913 meeting place.

Drinking Men Are Always Fooling Themselves

They Promise They Will Stop Drinking in the Near Future, but Always Fail.

They do not realize they are poisoned with alcohol and that just so long as a trace of it remains in the system they cannot resist the craving and necessity for drink.

If the drinker can be brought to realize that he is poisoned and that this poison can be eliminated and its functional effect upon the body tissues neutralized in three days' time without the use of painful and dangerous hypodermic injections, he will find that his promises not to drink can be easily kept and that a new, sober, useful life will open up for him.

Full information regarding the Neal treatment may be obtained by calling at the Neal Institute, 945 So. Olive St., Los Angeles, Cal., or write or phone G. U. Neal, Mgr., for Dr. Neal's book on "Drink Habit." Phone Bdwy. 4602, A4072.

The Wind.

SEVERE BLOW ON GULF COAST.

LOUISIANA AND LOWER MISSISSIPPI WORST SUFFERERS.

Levees Protecting Morgan City Are Destroyed and Flood Waters Pour Into the Town—Streets Are Inundated and Coal Barges Are Torn from Moorings.

[BY DIRECT WIRE TO THE TIMES.]

NEW ORLEANS (La.) June 13.—[Exclusive Dispatch.] The most severe blow since the terrible storm of September 1909, swept Louisiana and the Gulf Coast last night and early this morning and caused damage that will reach a high figure. From nearly every section of the State and from the Mississippi Coast came reports of heavy losses. Small shipping, including oyster and fishing boats, were particularly hard hit. Rumors of life loss are unconfirmed, but there were numerous exciting escapes.

One of the worst sufferers is Morgan City, La. The town, which has 5500 inhabitants, already was inconvenienced by crevasse waters, but the storm practically destroyed the protection levees that had held back the main flood and tonight the main streets are inundated to a depth of more than four feet. This is the largest town flooded during the recent high water in the Mississippi River.

In Donaldsonville, La., thirty-one barges, loaded with 20,000 tons of coal and belonging to the West Kentucky Coal Company, were sunk. The steamer Gleaner, which was towing them, had to be beached to save her and may prove a loss. Nearby, several barges of coal belonging to the Monongahela Coal and Coke Company of Pittsburgh, were sunk.

At Plaquemine a steamer towing coal barges lost one in fifty feet of water.

At Gulfport, Miss., the winds reached an alarming velocity, but there was no serious damage, other than fences, trees, roofs, and outbuildings.

At Baton Rouge, La., the floating dock of the river ferry was torn away and washed down the Mississippi. All around the capitol, fences were laid low.

At Pass Christian, Miss., a wharf was smashed by a steamer which broke from her moorings and smashed into it.

The storm stirred the waters from the Hymelia crevasse into a raging sea that widened rapidly in all directions, driving out many families.

In New Orleans, shrubbery, trees and roofs suffered. Several plate-glass windows down town were broken by flying debris. Along the shores of Lake Pontchartrain the few persons remaining in camps spent a night of terror and many lost their effects.

OLD-TIME FEUD ENDED.

Hatfields and McCoys, on West Virginia-Kentucky Border, Make Up After Many Years of Strife.

[BY A. P. DAY WIRE TO THE TIMES.]

BLUEFIELD (W. Va.) June 13.—The Hatfield-McCoy feud, one of the oldest and bloodiest in the history of the West Virginia-Kentucky border, has ended. This was indicated today when Dr. H. S. Hatfield, cousin of "Devil Anse" Hatfield, leader of the Hatfield clan, received a telegram from A. J. McCoy, leader of the McCoy faction, indorsing his candidacy for Governor of West Virginia. The telegram was dated at Princeton, W. Va., and read:

"Greetings to Dr. Hatfield from a McCoy. Congratulations. That you may win in November is my desire."

Dr. Hatfield was nominated for Governor at the Republican primaries last week.

AVIATOR IS BURIED.

Army Officers Attend Funeral of Civilian Pilot—Lieut. Hazelhurst to Be Buried Today.

[BY A. P. DAY WIRE TO THES TIMES.]

WASHINGTON, June 13.—Arthur L. Welsh, the civilian aviator who was killed with Lieut. Leighton Hazelhurst in the fall of an army aeroplane on the aviation field at College Park, Md., Tuesday night, was buried here today. Orville Wright and the officers of the army aviation division attended the funeral.

Lieut. Hazelhurst will be buried tomorrow in Arlington National Cemetery, beside the grave of Lieut. Selfridge, the army's first aviation victim, who was killed at Ft. Myer, Va., about three years ago.

BATTLE TO ARREST FLOOD.

Desperate Fight Being Waged to Prevent Mississippi River from Devastating Louisiana Parishes.

[BY A. P. DAY WIRE TO THE TIMES.]

NEW ORLEANS, June 13.—A desperate fight is being waged in La Fourche and adjoining parishes to keep the flood waters of Hymelia crevasse from inundating several valuable sugar plantations, the flooding of which will increase property loss by the thousands.

Several plantation owners have given up the contest as hopeless and are moving what property they can. Livestock by the hundreds, isolated in La Fourche parish, is almost certain to die of starvation. Steamers with sandbags and supplies are on their way to the La Fourche region.

Hordes of rabbits can be seen on every exposed knoll. Muskrats, the enemies of the levee-builder, have been forced from their burrows and trees and bushes are alive with rattlesnakes and other reptiles.

PORTLAND "IN BAD."

Rain Spoils Her Rose Festival and Guests Are Leaving With Disgust. The Best Spectacles All Postponed.

[BY DIRECT WIRE TO THE TIMES.]

PORTLAND (Or.) June 13.—[Exclusive Dispatch.] Jupiter Pluvius, though uninvited, is making himself a guest much in evidence at the Portland Rose Festival.

Serious interference with the festivities is resulting and after almost three days of intermittent heavy showers, a large number of visitors from out-of-town are leaving in disgust for their homes.

The electrical pageant first scheduled for Tuesday night was postponed because of rain until Wednesday night, and then for the same cause again until Friday night.

The horse and vehicle parade today was held on wet streets, and during its progress slight sprinkles of rain fell at intervals, causing the thinly-clad girls on the floats and carriages to shiver.

Tonight's marine pageant was witnessed by crowds who shivered in the cold damp air.

Showers for tomorrow are again in the forecast.

This is the first time in five years that rain has interfered with a Rose Festival here.

PIERCE'S YACHT SEIZED.

New York Authorities Get Hold of His Sea Palace to Satisfy Judgment of a Woman Investor.

[BY DIRECT WIRE TO THE TIMES.]

NEW YORK BUREAU OF THE TIMES, June 13.—[Exclusive Dispatch.] The $500,000 yacht Yacona, owned by Henry Clay Pierce, the oil magnate, was seized in the Erie basin today, after a long search by Deputy Sheriff Bullock, to satisfy a judgment for $171,149, obtained by Alice G. Ricroft in the Supreme Court of New York county last February.

A stay of execution was secured by J. M. Marshall in behalf of Mr. Pierce, and the matter will be argued in Brooklyn tomorrow.

Mrs. Ricroft charged that Mr. Pierce took the money from her to invest, but did not follow her instructions and lost the money.

RECIPE FOR HAPPINESS.

Pray Always for Those Who Never Pray Says Woman Who Quits Millions to Become a Nun.

[BY DIRECT WIRE TO THE TIMES.]

NEW YORK BUREAU OF THE TIMES, June 13.—[Exclusive Dispatch.] Mrs. Gertrude Haile Lanman of Norwich, Ct., who gave up a fortune of $1,000,000 to become a nun, declares she has discovered a recipe for perpetual happiness. It lies, she says, in becoming "one of those who pray always for those who pray never."

Mrs. Lapman is the widow of William Camp Lanman and was prominent in New York society until last September. She astounded her friends by turning everything worldly she had into cash, presenting it to the Catholic Order of Reparation and entering the convent of Marie Reparatrice. She will leave New York next week for the mother house of the order, in Belgium, for two years of study and devotional exercise, preparatory to becoming a nun and receiving the black habit.

FOR THE TOURIST SEASON.

WASHINGTON BUREAU OF THE TIMES, June 13.—[Special Dispatch to The Times By Federal (Wireless) Line.] Senators Penrose and Perkins are in receipt of many telegrams from different parts of the country urging that an appropriation of $270,000 be made for Yosemite Park to help get it ready for the big tourist travel expected in 1915.

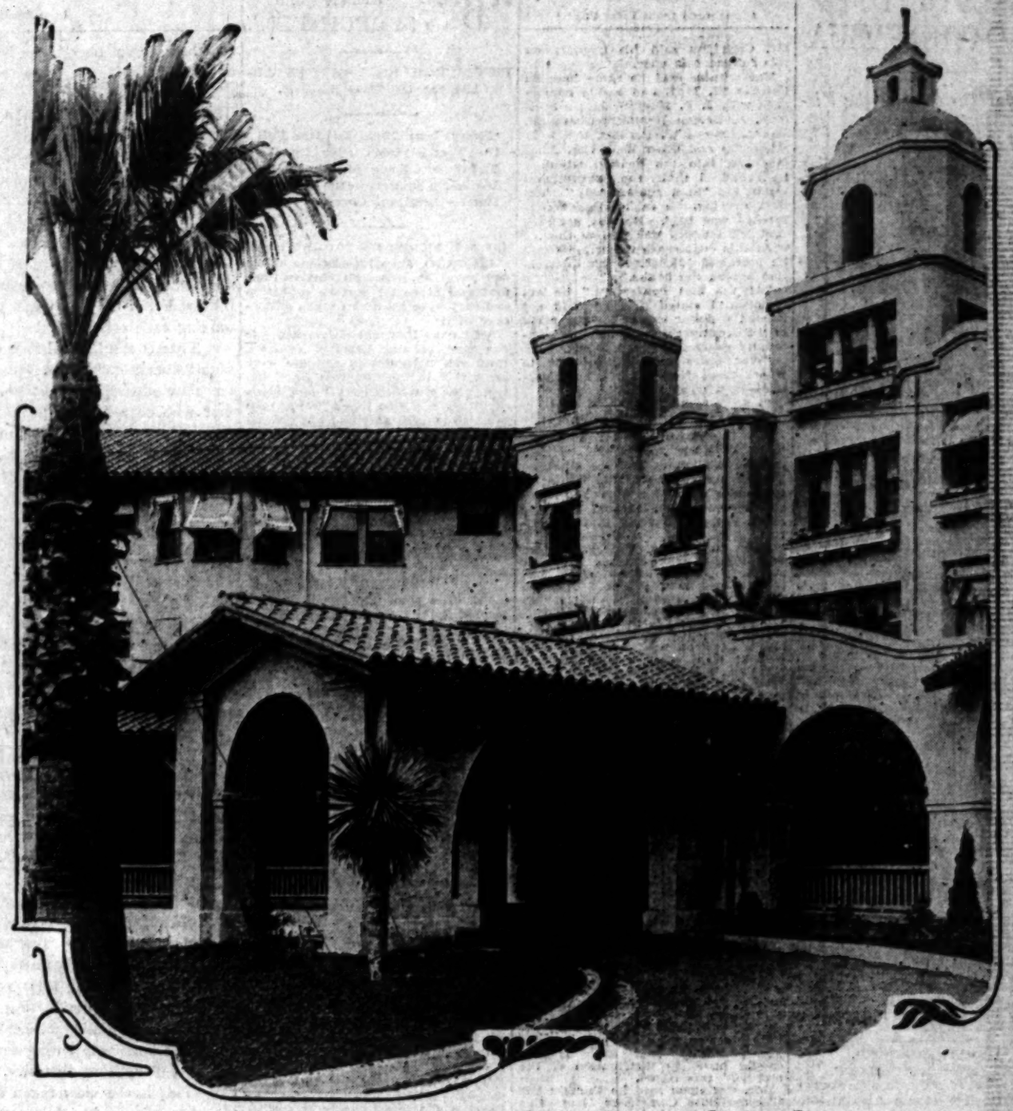

Section of the Recently Completed $300,000.00 Beverly Hills Hotel

Handsome New Foothill Hostelry Becoming Locale of Many Important Society Functions

The photograph above shows a small portion of the magnificent new Beverly Hills Hotel. Five months ago the spot that the present building and park now occupies was unimproved bare ground. Today the beautiful white mission structure looms up with all the majesty of a royal castle and can be seen from any point within three miles. Swiftly, but carefully, a beautiful semi-tropical park has been created to grace the front of the big hostelry. One of the handsomest ornamental fountains on the Pacific Coast is being installed in this park.

The expenditure of over $300,000 for this beautiful hotel substantially proves the faith the owners and developers of Beverly Hills have in their splendid property. The hotel is so elaborate in its construction, furnishings, cuisine and general service that it has already become a big favorite with Los Angeles and Southern California society. The society columns of the daily and Sunday papers are filled with notable social events, which are taking place every day here.

We would suggest that you go out and see this costly improvement at Los Angeles' finest and most picturesque suburb. Enjoy the view of the valley, the city and the ocean from its spacious verandas and sun parlors. Note the remarkable building development which has taken place at Beverly Hills during the past twelve months. Note the palatial mansions on the sunny knolls and hillcrests, which abound so generously here. Compare the general living advantages of Beverly Hills with any other property suburban to Los Angeles. Ask our agent, Mr. Macomber, down at the Beverly Hills Station, to motor you over the subdivision.

Note the finest Country Clubhouse and grounds in the State, just adjoining. Observe the tree, shrub, flower and water garden effects—three-quarters of a million dollars' worth of public improvements. Note the absence of fifty-foot lots—nothing but villa sites, 80x100 to 100x200, $20 to $30 per front foot. Go out and get in touch with the only aristocratic suburb where not only moderate but ACTUALLY LOW prices prevail. Motor out via Wilshire boulevard or Hollywood way—or take P. E. cars on Hill or 16th sts.

WM. M. GARLAND & CO.,
Selling Agents,
324 Pacific Electric Building.
J. Kingsley Macomber,
Tract Agent, at Beverly Station.

Steamships.

NORTH GERMAN LLOYD
SPRING AND SUMMER SAILINGS
LONDON—PARIS—BREMEN
SAILINGS AT 10 A.M.

Kaiser Wilhelm II.	June 25,	July 23,	Aug. 27,	Sept. 24
Kaiser Wilhelm der Grosse	July 2,	July 30,	Sept. 3,	Oct. 1
Berlin	July 6,	Aug. 17		
Kronprinzessin Cecilie	July 9,	Aug. 6,	Sept. 10,	Oct. 8
George Washington	July 13,	Aug. 10,	Sept. 5,	Oct. 3
Kronprinz Wilhelm	July 16,	Aug. 20,	Sept. 17,	Oct. 15
Prinz Friedrich Wilhelm	July 27,	Aug. 24,	Sept. 21,	Oct. 22

TWIN-SCREW PASSENGER SERVICE

Grosser Kurfuerst	July 2, Sept. 12
Koenig Albert	July 4
Koenigin Luise	July 25
Friedrich der Grosse	Aug. 13, Sept. 19
Bremen	Aug. 31

The Mediterranean — Friedrich der Grosse, July 6; Koenig Albert, Aug. 17, Sept. 21; Princess Irene, Sept. 7.

OELRICHS & CO., Gen. Agts., 5 Broadway, New York.
Robert Capelle, G.A.P.C., 250 Powell St., Opposite St. Francis Hotel, San Francisco; German-American Savings Bank, S.S. Dept., Fourth and Spring Sts.; Hugh B. Rice Co., associated with Security Trust & Savings Bank, Fifth and Spring Sts.; Thos. Cook & Son, 315 South Spring St., and Principal Railroad Agents.

HAMBURG-AMERICAN
Weekly Sailings from New York to London, Paris, Hamburg. Also to Gibraltar, Algiers, Naples, Genoa. By magnificent steamers offering every convenience. Tourist Dept. for Trips Everywhere. Hamburg-American Line, 160 Powell St., San Francisco, Cal., or the Hugh B. Rice Co., associated with Security Trust and Savings Bank, 5th and Spring Sts.; German-American Savings Bank, 4th and Spring St., Thos. Cook and Son, 315 So. Spring St., and R. R. Agents and S. S. Offices in Los Angeles.

SEVEN OAKS
Trout Fishing
You can easily catch the limit here in a short time. Best fishing ever right now—and a great trip. Address "Manager Seven Oaks," Redlands, Cal. Full information 423 South Spring St.

CASTORIA
For Infants and Children.
The Kind You Have Always Bought
Bears the Signature of Chas. H. Fletcher

CANADIAN PACIFIC
"Empresses of the Atlantic" and Other Steamships
MONTREAL, QUEBEC AND LIVERPOOL via the
SCENIC ROUTE TO EUROPE.
1000 MILES ON THE ST. LAWRENCE RIVER AND LESS THAN 4 DAYS AT SEA.
2633 MILES PONT TO PORT.
THE SHORTEST OCEAN PASSAGE.

First Cabin	$97.50 and up
Second Cabin	$55.75 and up
One-Class Cabin (2nd class)	$40.00 and up
Third-Class	Lowest rates on record

A. A. Polhamus, General Agent
600 S. Spring Street, Los Angeles, and all local agents.

Fugitive.

REBELS QUIT CHIHUAHUA.

Abandon the City to the Victorious Federals.

United States to Double the Border Patrol.

Madero Troops Lay a Trap to Hem in Orozco.

[BY A. P. NIGHT WIRE TO THE TIMES.]

CHIHUAHUA (Mex.) June 13.—By destroying four small bridges on the Kansas City, Mexico and Orient Railroad between Chihuahua and Falomir, northeast of here, Col. Toribo Ortega, in command of the vanguard of the Federal columns under Gen. Sanjines, converging on this city from Ojinaga, has prevented the arrival of a large supply of wheat. It is the first check the east flank of rebels has experienced. From the west nearly 3500 are reported marching on Chihuahua. Giuseppe Garibaldi, a grandson of the Italian liberator, is said to have crossed from the United States at Agua Prieta and to have taken command of 1000 men. This force is moving on the towns held by the rebels west of here on the Mexican Northwestern Railroad.

Encounters between scouting parties and even the vanguards of the two armies is expected within forty-eight hours.

The proximity of the Federal outpost now at La Cruz, fifty-two miles south of Bachimba, and the order given by Gen. Orosco to Gens. Del Toro and Rojas to move forward, makes clashes almost a certainty.

The general order that correspondents must stay to the rear has been amended to apply only to two or three suspected of being spies.

TURKS IN RETREAT.

Defeated by Italians at Lebda, Washington Bears They Fled, Leaving Many Dead on the Field.

[BY A. P. NIGHT WIRE TO THE TIMES.]

WASHINGTON, June 13.—In a fierce battle between a combined force of Turkish soldiers and Arab-forces and the Italian troops at Lebda, near Tripoli City, the Turkish forces were defeated and retreated, leaving 421 dead soldiers on the battlefield. The Italians lost thirty-one men killed and fifty-one wounded.

A dispatch received by the Italian Ambassador announced that the Italian forces had been attacked yesterday by the Turks and Arabs. The Italians, commanded by Gen. Reisoli, made a counter-attack, turning the enemy's flank and gaining a position in its rear. The Turks and Arab forces were completely routed, leaving their dead behind.

Investigating.

SUBCOMMITTEE TAKES UP JUDGE HANFORD CHARGES.

[BY A. P. NIGHT WIRE TO THE TIMES.]

WASHINGTON, June 13.—By unanimous vote the House today directed a subcommittee of the Judiciary Committee to go to Seattle, Wash., and other places to investigate charges against Federal Judge Cornelius Hanford, which have arisen through his decision in the Olsen Socialist citizenship case.

Chairman Clayton named the following subcommittee to go to Seattle to take testimony in the Hanford case:

Representatives Graham, Illinois, chairman; Higgins of Connecticut and McCoy of New Jersey.

AGITATORS ARE ACTIVE.

[BY A. P. DAY WIRE TO THE TIMES.]

SEATTLE (Wash.) June 13.—The Socialist and labor-union leaders are considering the holding of a large mass meeting while the Congressional subcommittee is in session in Seattle to investigate charges against United States District Judge Hanford. This meeting, according to the plans, will be addressed by speakers, who will review Judge Hanford's private life and his judicial decisions.

In the preparation of the case against Judge Hanford, special attention is being paid to the suit of Eli Melovich, whose verdict of $12,000 damages against a large power company for loss of a hand was set aside by Judge Hanford on the ground that he had inadvertently "from wearisness" inserted the word "any" in his charge to the jury.

It is taken for granted that all the hearings of the subcommittee will be held in Seattle and that the Leonard Olssen case will occupy only a small portion of the time.

Judge Hanford was cheered last night when he spoke at a banquet given by the local camp of the Native Sons of Washington.

"Evil influences are here to try the spirit and the manhood of our people, threatening the institutions of our country and our constitutional rights," said Judge Hanford. "We must have laws to regulate our country. Our government is founded on this principle.

"I do not, at this time, like to bring in personalities, but I believe you will agree with me that it is not myself who is on trial before the nation, but that it is constitutional government."

The Central Labor Council tonight adopted resolutions condemning Judge Hanford and urging Congress to take immediate action on the Berger charges.

ON TRAIL OF MILLIONS.

(Continued from First Page.)

Mr. Cortelyou said his memory on this subject was poor.

The witness said he came here on October 22, 1907, and had a conference with J. P. Morgan, James Stillman, A. Barton Hepburn, George F. Baker, George W. Perkins, Frank A. Vanderlip and other financiers. After inquiring into the general situation he promised that the government would aid "in a general way." The next evening, he said, another conference was held. He was not sure that Mr. Morgan was present then.

At this conference the witness said he promised $25,000,000 for distribution among the banks.

"At the first conference," he explained, "I stated that I would not deposit a dollar except for the relief of the country generally and the community generally."

"Was there anything said as to where these funds should be deposited—with what banks?"

"I don't recall."

RATE OF INTEREST.

Mr. Untermyer asked the witness if anything was said about the high rate of call money and the effect on the stock exchange of the failure to get money here. Mr. Cortelyou started to give an explanation and was asked sharply to reply to the question.

"You know, Mr. Untermyer," he said, "there are questions I cannot answer yes or no without doing myself an injustice. I have a right to make an explanation of my position and I propose to exercise the right."

This brought forth cheers from the brokers and bankers looking on and a declaration of Chairman Pujo that he would have ejected any one repeating it. Mr. Cortelyou said he "probably did have such a discussion," but could not recall the details.

Mr. Cortelyou said he "understood that the money was used on the stock exchange, but did not know that the whole amount was lent for that purpose."

"What interest did Mr. Morgan have in the deal? He was not a president of a bank, was he?"

"No, but the general opinion placed him as the leader at the moment, and I suppose he represented some of his own interests," said Mr. Cortelyou.

"Don't you know that the banks under Mr. Morgan's guidance lent the money on the stock exchange in proportion to the amounts they received from it?"

"I do not."

TO RELIEVE TRUST COMPANIES.

Mr. Cortelyou said he deposited altogether $42,000,000 in New York within three or four days, of which $10,000,000 went to relieve the trust companies.

"Did you know there was an arrangement among these trust companies providing that Mr. Morgan should have the distribution of the money?" was asked.

Mr. Cortelyou said he thought the Clearinghouse Committee had this matter in charge, but he contended that Mr. Morgan was "captain-general" of the situation, and that everybody looked to him for guidance.

"Now, Mr. Cortelyou, where have you given in any published report to the Senate or the House, or in any other published report specific information as to the amounts you put in these different banks during those five days of the panic?"

The witness thought his report to Congress contained the facts, but finally said he did not recall.

MORGAN'S PARTNER CALLED.

Charles Steele, a partner of J. P. Morgan, followed Mr. Cortelyou on the stand and through his counsel, Francis Lynde Stetson, furnished the committee a list of the banks to which Mr. Morgan distributed his personal loan of $25,000,000 for lending purposes on the stock exchange.

Mr. Untermyer found that the amounts respectively distributed to the banks were not noted on the list, and asked for their production.

Mr. Stetson said he would comply if the matter "was not confidential business."

There were fourteen banks on the list.

HELD AS A FUGITIVE.

Kentucky Authorities Arrest a Man They Think Figured in the Allen Tragedy in Hillsville, Va.

[BY A. P. NIGHT WIRE TO THE TIMES.]

LEXINGTON (Ky.) June 13.—Wesley Edwards, a member of the Allen clan, which raided the Courthouse at Hillsville, Va., on March 14 and assassinated the judge, prosecutor and Sheriff of the county, was arrested today by Chief of Police Pettit of Clay City, forty miles east of Lexington, if the authorities are not mistaken. The man gave his name as Habley and said he was from West Virginia, but he answers the description of the long-sought fugitive.

MARE ISLAND GETS CONTRACT.

WASHINGTON, June 13.—[By A. P. Night Wire.] The Mare Island navy yard will build the river gunboat Monocacy, 190 tons, as its bid of $141,000 was far below any private concern.

Spectacle.

"BILL" FLINN SPEECHIFIES.

PITTSBURGH BOSS QUOTES ADMIRALS OF TWO NAVIES.

"Every Man Must Do His Full Duty" and "Don't Give Up the Fight" Are Some of the Choice Words He Sputters in the Congress Hotel—Politicians Cheer.

[BY A. P. NIGHT WIRE TO THE TIMES.]

CHICAGO, June 13.—Events of the day gave the Roosevelt leaders their first real cause for surface jubilation and they were not slow to take advantage of it.

While the National Committee was disposing of the Missouri contests, Roosevelt delegates in Chicago were assembled in the Congress Hotel listening to a speech by William Flinn of Pittsburgh, who urged "every man must do his full duty and not give up the fight."

Several hundred men were in the room cheering when news reached the fringe of the crowd that Missouri had been won for Roosevelt in the National Committee. Francis J. Heney of San Francisco brought the tidings. Soon afterward Senator Dixon, the Roosevelt campaign manager, arrived. Amid cheers he advanced to speak.

STARTS WITH AN "IF."

"If Theodore Roosevelt is not wanted by the convention for President of the United States next Thursday," Senator Dixon declared, after a few introductory remarks, "you can back me up against a wall and do anything you want with me."

After he had been loudly cheered, Senator Dixon said the Republican National Committee could not get enough delegates for Taft to nominate.

"The members of the National Committee can not stand the strain of public opinion much longer," he declared.

HENEY TAKES A ROSTRUM.

Mr. Heney then took the rostrum. When he announced that the National Committee had given the Missouri delegates-at-large to Roosevelt there was a tumult and then Mr. Flinn asked:

"After that, do you still compare the National Committee to the forty thieves?"

"Yes," responded Heney. "I still compare some of the committee to the forty thieves."

"But don't you think the committee is improving?" Mr. Flinn continued.

"Only as to results," said Heney.

ENOUGH TO GO AROUND.

Gov. Stubbs of Kansas, William Allen White, Edward C. Carrington of the Maryland delegation and others shared in stirring up enthusiasm. Mr. Carrington aroused cheers by predicting that the electors to be chosen in Maryland probably would be found with the electors of West Virginia and Pennsylvania in supporting Roosevelt in the Electoral College, even though he should not be the Republican nominee.

After this meeting the members of the National Committee began to arrive from the adjourned meeting at the Coliseum and they were at once surrounded and pressed for explanations of the sudden adjournment following the Missouri contest decision in Roosevelt's favor.

VORYS IMPRESSED.

Arthur I. Vorys of Ohio, who was not present, was considerably impressed by the news and at once sought out Senator Crane. The Senator allayed Mr. Vorys's apprehension by suggesting that the committee adjourned to give attorneys time to prepare other cases. Senator Borah of Idaho said he did not know the reason for the sudden adjournment and said it was at the request of Senator Crane. The Idaho Senator said he thought it possible some of the committee leaders had been fooled on evidence in the Missouri case and wished to look carefully into the evidence in the Washington and Texas contests before bringing them up in the committee for action. These contests, like Missouri, were instituted by the Taft forces.

Senator Dixon took a different view. He said that Taft leaders on the committee had been frightened by desertions from their own ranks.

DIXON KEEPS ON.

"I positively know," said Mr. Dixon, "that the members of the National Committee who have been voting with the steam roller served notice last night that they would go no further in unseating Roosevelt delegates who had been regularly chosen. I know who they are and could name them if I would. There are other members on the committee who cannot stand the strain much longer. That's why Penrose and Crane fled to cover this afternoon to counsel on a change of plans."

The Roosevelt campaign manager concluded his statement with the declaration that the Roosevelt forces would control the temporary organization of the convention and that Roosevelt would be nominated. The Senator, however, admitted the Roosevelt forces might not control the Credentials Committee.

"All the evidence in all the contests will have to be gone over again," said Mr. Dixon, "and there may be Taft men on the Credentials Committee who will stand for steals of Roosevelt delegates like the steal in Kentucky, and California. Maybe we will not nominate a candidate for ten days after the convention is organized."

Senator Dixon's declaration that the Roosevelt forces would name the temporary chairman followed reports from other sources that a conference of Roosevelt leaders had agreed upon a man to oppose Senator Root.

MAYBE BORAH.

Senator Dixon would not admit this, but it was reported that Senator Borah of Idaho had been selected and that Mr. Roosevelt had agreed to the choice.

Senator Borah held prominent mention among the gossipers as a probable dark horse for the Presidential nomination. Notwithstanding positive declaration from leaders of both sides that talk of compromises was foolish, there are many delegates who think another man may win the convention's crown. Enthusiastic among these was Senator Kenyon of Iowa, who arrived from Washington after a flying trip to consult Senator Cummins.

KENYON TALKS.

Senator Kenyon issued the following statement:

"I found an amazingly strong and rapidly growing sentiment in Washington for a third candidate. The name of Senator Cummins is the only one suggested as having the qualifications necessary to insure success of the Republican party.

"The talk we hear of two conventions, bolts, riots, etc., is not in keeping with the dignity of the party or its orderly administration of affairs."

At the Taft headquarters great activity followed the announcement of the adjournment of the National Committee after the Missouri decision. The Missouri result was immediately communicated to the White House over the long distance telephone by Secretary Hilles and the Taft advisers were called in. Mr. Hilles would make no comment.

Senator Penrose was the first to arrive and he went over the day's developments with Director McKinley. Arrangements were made for a general conference of the Taft leaders later in the evening.

Senator Penrose said the committee had adjourned simply to allow time for the preparation of various contests. He would not comment upon the departure of Mr. Nagel, Secretary of Commerce and Labor, who had been expected to argue the Missouri contests for the Taft delegates.

While the Taft leaders and advisers hurried in to see Mr. McKinley scores of delegates flooded the headquarters to register their arrival. A squad of Taft supporters forming a reception committee conducted the various delegations to headquarters. Elaborate preparations for the reception of delegates who will arrive in big squads from now until next Tuesday have been made by both Taft and Roosevelt men.

Former Lieut.-Gov. Woodruff of New York arrived today and conferred with Taft leaders. Mr. Woodruff said Senator Root would have practically the entire support of the New York delegation for temporary chairman and that he felt confident President Taft would be nominated on the first ballot.

THE YIELD OF A BOTTLE.

Cast Adrift in New South Wales It May Reunite Washington Sister With Long-Lost Brother.

[BY DIRECT WIRE TO THE TIMES.]

TACOMA (Wash.) June 13.—[Exclusive Dispatch.] While walking along the beach at Point Defiance near Tacoma on June 4, Mrs. W. L. Eshom of Centralia picked up a bottle in which was a note written on June 4, 1902, just ten years to a day before it was found.

The note was signed by J. Stewart and stated that the bottle had been set adrift from London, N. S. W.

Mrs. Eshom, who returned to Centralia yesterday, has answered the note.

As a further coincidence, while attending a meeting of the State grange in Puyallup on June 6 Mrs. Eshom met Mrs. W. M. Chandler of Washougal, Wash., who stated that she had a half brother named J. Stewart, who left home years ago for Australia and from whom she had not heard.

Mrs. Chandler believes the writer of the note in the bottle is her brother. She also has written him.

PICTURE BRIDES BARRED.

SAN FRANCISCO, June 13.—No more "picture brides" from Japan. Announcement was made here today that a ruling had been received from Secretary Nagel of the Department of Commerce and Labor, sustaining the recent action of the immigration board here in detaining a number of Japanese women whose only proof of marriage was their likeness to photographs exhibited by their "husbands." Nearly 90 per cent. of the Japanese women who come to this country pass in as "picture brides." Those who oppose their entry maintain that many of them are imported for immoral purposes.

STEAM ROLLER RUNNING

(Continued from First Page.)

in which there may have been room for an honest difference of opinion. Take the case of the Fourth Congress District in California. The National Committee issued the call last December. That call provided that the delegates to the national convention should be chosen, as had always been the case, by congressional districts, in order to give the people in these several geographical territories an opportunity to select their own delegates, thereby making impossible the vicious democratic practice of the "unit rule" binding all the members of a delegation from a given State to vote one way. Coupled with this provision was another that the laws of the several States governing elections should be followed. Now, in construing this dual provision, a universal maxim of law should be followed that they be taken together and so prevented from antagonizing each other.

That is a universal rule of law and of all sound interpretation of all documntary text, followed by the majority of the committee now sitting at Chicago. The followers of Colonel Roosevelt who construe the provision otherwise held that the California law nullifies the provision of the national convention, and that as Mr. Roosevelt carried the State at large he had a right to the whole delegation irrespective of any district delegation. On this ground they voted against seating two delegates from the Fourth California District.

There is not a particle of ground for any bluster or hysteria, for any noise or recrimination because of the action of the committee. The couple of score of members who voted to seat two Taft delegates had precedent, had the universal canon of construing documentary text upon their side. Furthermore, they had on their side the undeniable fact that whereas the National convention is a law unto itself and has a right to insist that its delegates be chosen by Congress districts, it is shown by the returns that the Taft delegates received a majority of the votes cast for delegates in the primaries for the Fourth California District.

One more fact, and this attempt to elucidate the situation comes to a close. The great majority of the committee, composed as it is of men prominent in the councils of the Republican party as well as in industrial and other interests of the country, have one and all conducted themselves as gentlemen, and we believe have followed their conscience guided by clear intellects, reasoning upon facts, and following long established customs never heretofore seriously questioned.

On the part of a few has been all the hysteria. And let it be well noted that these few are the men who either conspired with Millionaire Munsey's muckrakers to deceive the people and mislead them in casting their votes, or at least acquiesced in that disgraceful way of conducting a campaign. We submit to all reasonable, open-minded citizens that it is not only unnecessary and vain but positively wrong to pay attention to the shouting violently made and without sincerity.

This is the view taken not by us, not by the Taft members of the committee, but by most of the friends of Roosevelt. When Francis J. Heney, a hoodlum in manners, violent in action and unrestrained in speech, broke loose on the floor of the committee room and attempted with additions and amendments Millionaire Munsey's tactics, he was promptly repudiated by every decent Roosevelter on the committee.

Res Publica.

FEAR RIOTING IN CONVENTION.

COL. NEW APPEALS FOR POLICE PROTECTION.

He and Other Members of the Republican National Committee Divulge to the Mayor of Chicago What They Call a Roosevelt Plot to Prevent Orderly Proceedings.

[BY DIRECT WIRE TO THE TIMES.]

CHICAGO BUREAU OF THE TIMES, June 13.—[Exclusive Dispatch.] Declaring that "disquieting rumors" of an organized attempt to disrupt the proceedings of the convention have reached them, officials of the Republican National Committee who have the arrangements at the Coliseum in charge, today appealed in person to Mayor Harrison for sufficient police protection to prevent riots.

The delegation, which was headed by Harry E. New, chairman of the Committee on Arrangements, told the Mayor that its members believed the rumors true and that they had information that already a "mob" was being formed to descend upon the convention, break in the doors and force an adjournment. Members of the delegation also told the Mayor they have information that another attempt is being made to "pack" the convention with men paid to "start something" at a given signal.

After the situation had been explained, the Mayor assured the delegation that sufficient police will be on hand to prevent any sort of disorder.

FIND A CIPHER CODE.

"Sugar Trust" Evidence Taken to Indicate That Donner Used It in Writing to Havemeyer.

[BY A. P. NIGHT WIRE TO THE TIMES.]

NEW YORK, June 13.—Correspondence between Henry O. Havemeyer and Oscar W. Donner, indicating that Mr. Havemeyer employed a cipher code in directing those sent to represent him in acquiring beet sugar plants in western States, was introduced today when the government's suit to dissolve the so-called "sugar trust" was resumed.

Letters introduced indicated Donner was sent West by Mr. Havemeyer to report confidentially on the men from whom control of the beet sugar industry is alleged to have been acquired. In one report Donner referred to President Morey of the Great Western as a "man reputed of large means and of good standing in the community."

In a letter from Mr. Havemeyer to Donner, the latter was told:

"Look out for Boettcher of the Loveland Company. It is questionable whether he should have your confidence."

The Mr. Boettcher referred to is Charles Boettcher, vice-president of the Great Western and first lieutenant of Chester Morey at the time the latter was acting as Mr. Havemeyer's agent in the sugar beet territory. He had charge of the beet sugar cultivation and manufacturing of the Great Western Sugar Company of New Jersey.

You Can Have Strong Nerves

If You Will Make the Effort—in This, as in Other Things, Nature Helps Those Who Help Themselves.

Nervousness is unnecessary in a vast majority of cases.

If you are a nervous sufferer and are willing to help yourself there is no reason to become discouraged.

Good, pure blood, fresh air, nourishing food and a fair observance of the laws of health are all that you need to restore the strength and health of your nerves. Live up to these conditions and the nerves, brain, stomach, kidneys, heart and liver will keep in perfect working order. It is not new nerve tissue that is needed, but plenty of nourishment. Anything that you can do to build up your general health, will strengthen your nerves. You will find Dr. Williams' Pink Pills for Pale People the greatest help. Free from any harmful or habit-forming drug, they start to work at once cleansing and enriching the blood, strengthening the stomach and carrying nourishment to every nerve, tissue and tiny cell throughout the body. Why not choose health now by giving Dr. Williams' Pink Pills a thorough trial?

Mrs. L. C. Jenks, whose address is Box 49, R. F. D. No. 2, Banks, Ore., is enthusiastic in her praise of this remedy. She says: "I was cured by Dr. Williams' Pink Pills for Pale People of nervous trouble brought on by overwork and worry. For several years I had been sick and was completely discouraged. I had severe headaches and such a pressure on the brain that I couldn't sleep and I thought it would make me insane. My appetite failed and my food did not digest properly. I had a very bad case at one time and would often have to go to bed for three or four days.

"I doctored with several physicians, although they helped me at times, I gradually grew worse. I read about Dr. Williams' Pink Pills for Pale People and began to get better after I had taken them only a short time. I took six boxes of the pills and never did so much in my life as I do now. My husband also a great believer in Dr. Williams' Pink Pills for Pale People as—he finds that they give prompt relief in illness of all kinds. I recommend Dr. Williams' Pink Pills to all who suffer."

Dr. Williams' Pink Pills for Pale People have cured nervous debility, rheumatism, nervous headache, indigestion, dyspepsia, sciatica, neuralgia, St. Vitus dance and have given lasting relief in cases of partial paralysis and locomotor ataxia. Write for the free booklet, "Building Up the Nervous System." It gives an interesting explanation of the treatment of nervous troubles with Dr. Williams' Pink Pills for Pale People and gives a number of actual cases which were cured by these pills.

Dr. Williams' Pink Pills are sold by all druggists, or will be sent by mail, postpaid, on receipt of price, 50 cents per box; six boxes for $2.50, by the Dr. Williams Medicine Co., Schenectady, N. Y.

PALM on Washington Boulevard on Venice Short Line PLACE

In the center of that splendid district of rapidly advancing values lying between Los Angeles and the sea.

Are you looking for a high-class villa site?

Will you invest where your money will bring excellent returns on your investment?

IF SO PALM PLACE HAS AN URGENT MESSAGE FOR YOU.

Location, improvements and surroundings are everything that could be desired by the most fastidious.

My automobile is at the service of prospective buyers. Write or send for beautiful illustrated booklet.

George J. Cote

Sales Manager

734 H. W. Hellman Building

A5161. Main 8084

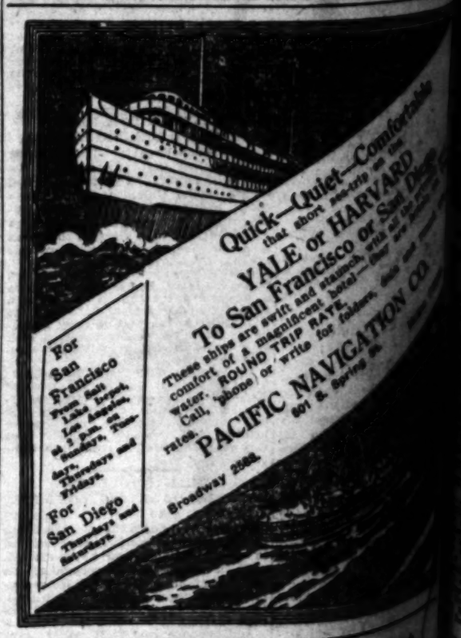

All the Spring Styles!
SHIELDS & ORR,
Tailors,
201-205 Delta Bldg.,
426 South Spring st.

n Have ng Nerves

Effort—in This, as in Othe
Those Who Help Themselves.

vast thought it would make me insane. M
gre appetite failed and my food did not
rea- property. I had a very bad cough
one time and would often have to
bed for three or four days.

"I doctored with several physicians
although they helped me at times, I
gradually worse. I read about Dr. W
liams' Pink Pills for Pale People
began to get better after I had
them only a short time. I took
boxes of the pills and never felt
in my life as I do now. My husband
also a great believer in Dr. Williams'
Pink Pills as he finds that they
prompt relief in bilious attacks.
recommend Dr. Williams' Pink Pills
all who suffer."

Dr. Williams' Pink Pills for Pale Pe
ple have cured nervous debility or ne
rasthenia, nervous headaches, nervous
dyspepsia, sciatics, neuralgia, St. Vitus'
dance and have given battling benefit to
partial paralysis and locomotor ataxia.
Write for the free booklet, "Diseases of
the Nervous System." It gives an in
esting explanation of the treatment
nervous troubles with Dr. Williams' Pi
Pills for Pale People and gives a num
of actual cases which were cured by
pills.

Dr. Williams' Pink Pills are sold by a
druggists, or will be sent by mail, po
paid, on receipt of price, 50 cents
box; six boxes for $2.50, by the Dr. W
Iliams Medicine Co., Schenectady, N

HAIRFULLY FURNISHED hotel service;
rooms, telephone, etc.; 50c
night; $3 week. 344 S. MAIN ST.

DO YOU DANCE?
...as we do dance that mother
...of the old-fashioned dances,
...schottische, polka, etc.,
...ing and good order.
...OWRIE'S
...d. and Rowan ave. Take

CHEFS HAVE CON-
...recipes in The Times
...Book. Now on sale. Price 25c.

FRIENDS AND RELA-
...in all parts of the world. Ad-
...Write for particulars.
...Los Angeles, Cal.

EVERYTHING
...Cook Book No. 4. Now on
...postage is extra.

BOOK NO. 4, NOW ON
...two hundred pages of tested
...50c, postage 5c extra.

...MANUFACTURED EX-
...is honestly; saves time, la-
...; you being demonstrated at
...Olive Co., 7th and Spring.

...RETOUCHED. LIKE
...made over; work done at
...PHONE 54426.

...GUARANTEED SATISFACTORY TO
...LOS ANGELES SANITARY

...AND NURSERIES—

...ROSE. ROSE.
...and dealers, notice! 200,-
...to be lots to sell; lots
...sale begins 2 o'clock,
...& SPRING ST., near Sec-
...Come early, get first

...BEAUTIFULLY FURNISHED
...hotel service;
...telephone, etc.;
...week. 344 S. MAIN ST.

...ROOMS FOR HOUSEKEEPING.
...rooms, $10 per month. 1
...ave. car. Inquire 1
...ave.

...ROOMS

Classified Liners.

WANTED—
Situations, Female.

WANTED—
The Young Women's Christian Association furnishes stenographers, book-keepers and all kinds of office help; references required. Telephones: MAIN 1857, 10657.

WANTED — THE STENOGRAPHERS' ASsociation can supply you promptly and satisfactorily with competent stenographers and book-keepers. 418 EXCHANGE BLDG. Main 4208; A4577.

WANTED — AN EXPERIENCED STENographer and book-keeper wants a good position, and will start reasonable. City references. Address N, box 95, TIMES OFFICE.

WANTED — SITUATION IN SANCTIFIED home in exchange for room and board; church privileges and spiritual help desired; age 24; good health and references. Address S, box 320, TIMES OFFICE.

WANTED—YOUNG WOMAN WISHES POSItion as housekeeper of apartments or rooming-house, experienced. Address S, box 114, TIMES OFFICE.

WANTED — JAPANESE GIRL DESIRES work as nurse or kitchen help in some family in city. Address M, box 241, TIMES BRANCH OFFICE.

WANTED—WHEN IN NEED OF RELIAble help, phone Main 1302 or A1502; no charge to either party. MUTUAL BENEFIT SOCIETY, 507 San Fernando Bldg.

WANTED—COMPETENT, RELIABLE JAPanese girl; good waitress and seamstress; position as second girl or lady's maid; excellent references. PHONE F1620, MAIN 6702.

WANTED—AT ONCE BY REFINED WOMan with baby girl, 2; position as housekeeper in small family; good plain cook. Address F. S., 1243 W. 42ND ST. Phone 54644.

WANTED — PRACTICAL NURSE WHO has had experience in mental and nervous cases wishes position. Is good cook and housekeeper. Phone NURSE, 58230.

WANTED—GIRL 21, WITH HIGH SCHOOL education, desires position as nurse to child or elderly lady. Address M, box 208, TIMES BRANCH OFFICE.

WANTED — FIRST CLASS FAMILY LAUNdress and upstairs maid wants position in good family; wages $35 to $40. A2663, MAIN 419.

WANTED — CULTURED YOUNG WOMAN, efficient business ability, desires clerical or position of trust, employment desired; salary second consideration. PHONE 53618.

WANTED—GOOD PLACE TO DO HOUSEwork for young woman with 2½-year-old child; will work for $15 per month. Phone Alhambra HOME 573, SUNSET 3801.

WANTED — RELIABLE MIDDLE AGED lady wishes situation with lone lady or couple by July 1st; wages $15. B. W., 1417 Georgia.

WANTED — DRESSMAKING, TAILORING work, satisfactory, $2 per day. PHONE A3788.

WANTED—DRESSMAKER, WILL GO OUT by day; city references, $2.25 per day. Phone SOUTH 2918.

WANTED—WASHING, IRONING, CLEANing by competent woman. Phone mornings, 1302, MAIN 7686.

WANTED—POSITION AS STENOGRAPHER or general office assistant by experienced young woman. Address S, box 367, TIMES OFFICE.

WANTED — DRESSMAKER FROM THE East will locate here, wishes a few engagements, home or out. Address S, box 379, TIMES OFFICE.

WANTED — NURSE WITH HOSPITAL training will take any case at $2.50 a day or the care of invalid or tuberculosis patient. WEST 554.

WANTED—GOOD WASHER AND IRONER wants day work where they have no dogs. A2367.

WANTED—BY YOUNG COLORED WOMAN housemaid work or half day's work in private family. Phone BROADWAY 2534.

WANTED — POSITION BY A GOOD GERman girl for general housework; can give reference. Address N, box 211, TIMES BRANCH OFFICE.

WANTED—YOUNG LADY WANTS OFFICE work of any kind, book-keeping preferred, or will do cashier work. Call A1808, or MAIN 1848.

WANTED—GENERAL HOUSEWORK BY first-class cook, $40 month. Phones: 12635, Main 1095. SWEDISH BUREAU.

WANTED — FIRST CLASS FAMILY COOK wants position in nice family; wages $40. A2667, MAIN 418.

WANTED—POSITION TO TAKE CARE OF children and do housework, by young woman. PHONE MAIN 6594.

WANTED — REFINED WOMAN WITH child, wants position as housekeeper. 1024 SOUTH FIGUEROA.

WANTED — WHEN IN NEED OF GOOD reliable help, the best to be had, call A2621; BROADWAY 1732.

WANTED—PLAIN SEWING IN HOMES, $1.25 and fare. Phone MAIN 8635.

WANTED—SITUATION BY EXPERIENCED colored woman, house work, good plain cook. Phone MAIN 6502.

WANTED — LADY CASHIER DESIRES position in cafe or hotel. Address M, box 232, TIMES BRANCH OFFICE.

WANTED—A PANTS MAKER WANTS TO learn to sew vests. Clinton 1st, 2216. HANBEN, Wilshire 2668.

WANTED—CARE OF OLD PERSON, invalid, nervous or mental patient. NURSE, 1605 Maple.

WANTED—BY CAPABLE WOMAN, POSItion on large fruit ranch; good manager. Address S, box 81, TIMES OFFICE.

WANTED—
Situations, Male and Female.

WANTED—CALL INTER-STATE SERVICE CO., for stenographers, typewriters, dictaphone operators, bank and office clerks, bookkeepers, managers of all kinds of business, billing, filing, hotel, shipping, receiving clerks, salesmen, wholesale and retail. THEY WILL RENT at a moment's notice. Both male and female. 618 AMERICAN BANK BLDG., Second and Spring.

WANTED—MAN AND WIFE WISH POSItions, wife as private family as cook and butler, or general care takers; an exceptional opportunity to secure competent, reliable help that can be full charge. For further information address N, box 237, TIMES OFFICE.

WANTED—POSITION BY JAPANESE COUple; wife waitress; man do cooking. Address WATER, 30814 El Centro ave., South Pasadena. Phone 28819, Los Angeles, 12-1 p.m., or after 7 p.m.

WANTED—YOUNG COUPLE WANT POSItions; wife first-class cook; man 10 years' experience chauffeur; mechanic. Address S, box 382, TIMES OFFICE.

WANTED—MAN AND WIFE WANT POSItion, private place, wife to do cooking and man to do outside work. Call A1508 or Main 1893.

WANTED — POSITION, MAN AND WIFE on ranch, orchard or private place. Phones: 12639, MAIN 1095.

WANTED—
Work by the Day.

WANTED — COLORED WOMAN WISHES work by day; experienced in laundry work or cleaning. WEST 5799.

WANTED—
Agents, Solicitors.

WANTED — SALESMEN OF ABILITY TO represent the PACIFIC MUTUAL LIFE. Assets over $50,000,000, 43 years old. LIFE, ACCIDENT AND HEALTH INSURANCE, combined in one policy. Right party can secure liberal contract guaranteeing life income. See or address J. N. RUSSELL, JR., Home Office Building, Sixth and Olive sts., 10 to 11 a.m.

WANTED—EXPERIENCED NEWSPAPER subscription man; new arrival who has set pace for "eastern paper crew reported;" best Coast offer; new premium plan; permanent representation; references exchanged. L. A. DUSH, Room 4, Whittier Hotel, 63½ S. Spring. Call before 10 a.m. or after 4 p.m.

WANTED — OWNERS OF A DESIRABLE beach property are open to proposition of agency to rent same; it's a big deal. Address R, box 197, TIMES OFFICE.

WANTED—WOMEN AGENTS TO HANDLE patented article that every woman needs. 100 per cent. profit. Sells on sight. Write today. INDICATOR AGENCY, Douglas, Arizona.

WANTED — WE ARE SECURING THE best agents in the city, which is proof of the merit of our article. Investigate this. SUNSET MFG. CO., 413 I. W. Hellman Bldg.

WANTED—INVESTIGATE BEST SELLER out; $50 to $150 per week and territory to right parties. 142 S. BROADWAY, room 4.

WANTED—SALESMAN TO SELL COMmonwealth Home Builders shares. Call after 4:45 a.m. 212 UNION OIL BLDG.

WANTED—
Partners.

WANTED — FOR REAL ESTATE OFFICE, gentleman or lady; experience not necessary; must have reference. This is a live business. Address S, box 162, TIMES OFFICE.

WANTED—YOUNG MAN TO JOIN ME IN real estate and business chance office; no investment except buying furniture and office expense. Address S, box 119, TIMES OFFICE.

WANTED—
Partners.

WANTED — LADY WITH PLEASING AND convincing personality, also full of business, wants partner who is honest and not afraid of work, to join her in opening business chance and realty office. I can secure listing in and out of city. Partner must be able to manage offices. I do all outside work. This is no scheme but a good chance for an honest worker. Must not expect to get rich in a day. This requires work and small capital, but will bring big results. Experience unnecessary. Will teach you the business so you will be able to handle the public in short while. I also have other propositions with merit that I will give ½ interest to honest partner. Positively no agents. Call Rooms 9 and 10 between 3 and 5 p.m., at 306 S. MAIN.

WANTED—AM ABOUT TO INCORPORATE a company with a view of opening a sanitarium in Los Angeles. Have the location selected on good car line; also control wonderful mineral ore used in connection with sanitarium for baths; need a executive head as partner; prefer lady with knowledge of chiropractic and massage. PHONE F6098 for appointment.

WANTED — PARTNER WHO CAN INVEST $1250, needed to finish working plant; unusual opportunity to secure interest in enterprise promising large and immediate returns; prompt and full investigation desired. Address S, box 328, TIMES OFFICE.

WANTED—PARTNER IN WELL ESTABlished automobile business; must invest $600 and services, will guarantee $150 per month salary. See RYAN & WHITE, 715 Story Bldg.

WANTED — PARTNER, TO PURCHASE with me half interestin best cleaning business in state. Business netting a profit of $300 and over weekly. J. R. KAUFMAN, Angeles Dye Works, 761 E. 9th st.

WANTED—PARTNER FOR REAL ESTATE and business chance office; I cleared $1185 month; going East soon; will teach you business; lady or gent; price $400. See ADAMS, West Va. Co., 3118 S. Hill st.

WANTED—I HAVE A VERY PROFITABLE light manufacturing business, well established and want active man with $600 to join me as partner; finest opening in town. Owner, 1044 E. THIRD ST.

WANTED — HAVE COMPLETE OFFICE furniture for real estate. Want energetic partner. No investment. Address S, box 141, TIMES OFFICE.

WANTED—PARTY FOR SECRET SERVice bureau, new plan, $400 required. References exchanged. 241 SAN FERNANDO BLDG.

WANTED—AN ACTIVE PARTNER, YOUNG man preferred, in the manufacturing business; investment of $2500 required. Address S, box 45, TIMES OFFICE.

WANTED—PARTIER WITH FEW THOUSand dollars to manufacture low alcoholic beer which tastes, looks, is like best beer; can be sold without license. D. C., P. O. Box 1616, City.

WANTED—
To Rent.

WANTED—LONG LEASE ON NEW, MODern house, furnished, with four bedrooms; don't answer if house is not new or more than thirty blocks west or southwest of Fifth and Broadway; four adults in family. Write full particulars, giving your telephone number. Address N, box 322, TIMES OFFICE.

WANTED—OF COURSE WE CAN RENT your house, our central location and heavy advertising brings desirable tenants. PORTER-KEEFE CO., F2109. 6th & S. Spring. Main 394.

WANTED — TO RENT A 7 OR 8-ROOM well furnished house, with sleeping porch preferred, in Hollywood north of Hollywood Blvd. and west of Western ave. No children. Call P. R. LONGLEY, 15459.

WANTED—FURNISHED APARTMENT OR bungalow, with bath, southwest preferred, $12 to $14 per month. Address N, box 288, TIMES BRANCH OFFICE.

WANTED—6 OR 7-ROOM HOUSE OR BUNgalow, in nice neighborhood. Address M box 271, TIMES BRANCH OFFICE.

WANTED—6 OR 7-ROOM HOUSE OR BUNgalow with garage, in nice neighborhood Address M, box 241, TIMES BRANCH OFFICE.

WANTED—TO RENT, RANCH, CLOSE TO Los Angeles, one to five acres, must have house and water. Give full particulars as to price, location and soil. Address M, box 249, TIMES BRANCH OFFICE.

WANTED—TO RENT, SMALL FACTORY or lofts, five to eight thousand square feet, with conveniences for electric or other power. Address S, box 137, TIMES OFFICE.

WANTED — FURNISHED 3 OR 4-ROOM cottage, southwest, close in, not over $20. Address SHASTA APTS., Room 20.

WANTED—LIST YOUR ROOMS FOR RENT with us; no charges; this service is absolutely free; no phone orders accepted. Ask for MR. GUNTER, M. B. I. Co., 504 S. Hill.

WANTED—TO RENT, SMALL FURNISHED modern bungalow by two adults for summer. Please give full particulars. Address S, box 362, TIMES OFFICE.

WANTED—
Rooms and Board.

WANTED—ROOM AND BOARD BY LADY where there are no other boarders; want use of piano and Home phone; prefer near 14th, Washington or Pico car lines. Address R, box 17, TIMES OFFICE.

WANTED—
Houses.

WANTED — WE HAVE CLIENT FOR NEW 6 to 8-room house between Wilshire Blvd. and 8th st., near Vermont, up to $7000. PHIL A. HODEL, 402 Trust & Savings Bldg. 60068.

WANTED—
To Purchase, Real Estate.

WANTED—WANT UNFROSTED ORANGE GROVE.
Have 44-room apartment house, Westlake, leased 5 years, at $2100; note 7 per cent, as cash value of $32,000; mortgage $12,000; would clear and add cash on Al property. Do not submit unless worthy. W. H. TAFT CO., 204 Wright & Callender Bldg. A4797 Broadway 3251.

WANTED—TO PURCHASE — WE HAVE party looking for good paying investment; prefers apartment house property; condition, valuation and income must show up right. See WHIPPLE, 147 S. Broadway, with STRONG & DICKINSON.

WANTED—TO PURCHASE 10 ACRES LEMons or Valencias and lemons, 5 to 8 years old, in Orange county frostless section; quick deal for cash. GERMAN-CARROLL REALTY CO., 345 Douglas Bldg. A2379.

WANTED — IF YOU WANT TO SELL your Ramona Acre list it with me at once. I have live customers. FRANK V. MARSHALL, 228 Story Bldg. F5672, Broadway 3250.

WANTED—TO PURCHASE FOR CASH.
1—Lots in southwest for building.
1—Lot in Glendale for building.
1—Los Angeles land for subdivision.
MATTHEWS & MATTHEWS,
829 Douglas Bldg., cor. Third and Spring.

WANTED—TO PURCHASE LOT BETWEEN ARLINGTON ST. and Eighth ave., near 23rd or 25th; must be a bargain; submit your lowest cash price. F. L. HADLOCK, Jr., Main 8374. 325 Story Bldg.

WANTED — 6-ROOM BUNGALOW, HIGH ground, up to $2500, $400 down, including my commission, 5 per cent.; no listing ad. I have the buyer, will close deal by Monday. Owners only. E. F. KROTZER, Phone F6413. 422 Union Oil Bldg.

WANTED—HAVE CLIENT WHO WANTS to rent 10 or 20 acres, some improvements, with privilege of buying; agents or owners submit. COLE or ANDERSON, Main 3991. A5929. 607 Consolidated Realty Bldg.

WANTED—TO BUY FOR CASH, 5 OR 6-room bungalow or house. Give location, size of lot and price. Address S, box 374, TIMES OFFICE.

WANTED—TO BUY, A LOT IN THE WILshire district. Must be a bargain. Will pay spot cash. E. LEBELL, 1215 Sentous street.

WANTED — TO BUY FROM ONE TO TEN good lots for bungalows, in western part of city. If you can make a bargain price for cash and will pay regular commission, address S, box 167, TIMES OFFICE.

WANTED — TO PURCHASE, I WANT TO purchase a brick apartment house between Bixel and Alvarado, 6th and 9th sts., that $25,000 cash can handle. Address S, box 174, TIMES OFFICE.

WANTED — COUNTRY AND CITY PROPerty of all kinds. If price is right I can sell same at once. Office hours 9 to 12. DAVID CLIFFORD DUNNICA, 522 Chamber of Commerce Bldg.

WANTED—HAVE DEMAND FOR LOTS IN west and southwest, suitable for homes and apartments, for quick results list with R. G. DOW, 3608 So. Hoover st. 30492. West 1810.

WANTED—HAVE SEVERAL BUYERS FOR Manhattan Beach property at once. DAUGHERTY, 605 Hamburger Bldg. F5201, Main 905.

WANTED — 4 OR 5-ROOM UP-TO-DATE plastered house to $1050, on west side. Call MR. RAYMOND, Main 2961. F4305. 905 Security Bldg.

WANTED — MUST HAVE TWO 5-ACRE tracts near car line; customers waiting. DUNN & McCARTER, 324 S. Hill.

WANTED—
To Purchase, Real Estate.

WANTED—

WE GET THE BUYERS.

List your property for sale with

CARLIN G. SMITH COMPANY,

202-3-4 CONSOLIDATED REALTY BLDG.,

F6490. SIXTH AND HILL. Main 3653.

WANTED—

I want from owner a modern 4 to 6-room flat building in good location, and close in; $3000 to $15,000.

W. E. ALLEE.

202 Consolidated Realty Bldg.

Sixth and Hill.

WANTED—

FOR SPOT CASH.

7 to 9-room modern house, good location, west side or Hollywood, not over $6000. Must be worth the price.

UMBSTEAD & ROBINSON,
O. T. Johnson Bldg.

WANTED—TO LIST LOTS FOR EXCHANGE and sale, beach and city. TAYLOR & WILSON, 347 Douglas Bldg. F5693.

WANTED—
To Purchase, Miscellaneous.

WANTED — DIAMONDS, OLD GOLD, ANtiques, bought for cash. H. B. CROUCH CO., 217 W. Sixth st.

WANTED - CASH PAID FOR FEATHER beds. 2427 S. MAIN. Phone South 6264, 2613.

WANTED—A 2 OR 3-H.P. SINGLE PHASE electric motor, CAMERON & FAWKNER, 1503 W. PICO. 53270.

WANTED—TO BUY EUCALYPTUS BUDS WHALEN'S CURIO STORE, 161 N. Spring.

WANTED—
To Purchase, Miscellaneous.

WANTED — TO PURCHASE FOR SPOT cash, some good furniture, 6 rooms or more, from a private residence. Left mine in Mexico. Had to—But fortunately did not lose my heard nor my money. Got these still. Nothing too good for Jack. Be it in Sierra Vesta, Pasadena, Sierra Madre, suburban or city. No dealers need apply, owners only. Address Jack, S, box 335, TIMES OFFICE.

WANTED — CLOTHING. DEAL WITH the Golden Rule Clothing Parlors. Highest prices paid for ladies' and men's good clothing, evening dresses, full dress, Tuxedos. We absolutely guarantee a square deal. 631 W. 6TH. F7275, Main 7345.

WANTED—UNIVERSAL GRINDING MAchine and four buffing lathes. Also nickel plating outfit, dynamo shafting, etc. Address S, box 128, TIMES OFFICE.

WANTED—TO PURCHASE, THREE TO five hundred tons clean number one hay. Prefer to look at same in the field. H. JEVNE CO., 4th and Broadway.

WANTED — LADIES' AND MEN'S CLOTHing, evening wear, Tuxedos, suits, trunks. Deal with a reliable house which pays highest prices. 521 W. SEVENTH ST. Main 3597. F5936.

WANTED — DIAMONDS, EMERALDS, pearls and jewelry. Any amount. Pay highest cash prices. HARRY REID, 705 Grant Bldg. Phone 12898.

WANTED — TOP PRICES PAID FOR LADIES' AND MEN'S GOOD USED CLOTHING, EVENING DRESSES BOUGHT. 805 S SPRING. MAIN 4971. F7909.

WANTED — SECOND HAND SURFACE IRrigation pipe; also 10 and 12-inch steel pipe for underground system. Address S, box 170, TIMES OFFICE.

WANTED — GENTS' URED CLOTHING, shoes, hats, tools and guns. Full value paid. F4071. 108 E. FIRST ST.

WANTED — TO PURCHASE, ONLY LADY in city that pays the highest cash prices for gentlemen's cast-off clothing. 21346.

WANTED—5 OR 6-FOOT GLASS FLOOR case. Must be in good condition and cheap. Call F1820.

WANTED—TO BUY, DIAMONDS AND PRECious stones. R. K. NUSSER, 412 O. T. Johnson Bldg.

WANTED — CASH PAID FOR FEATHER beds. 758 SAN PEDRO ST. Main 1305.

WANTED — MEN'S CAST-OFF CLOTHING. Highest prices paid. MAIN 5745, A5291.

WANTED—
Miscellaneous.

WANTED — TO PURCHASE THE FURNIture of a private residence for cash, in the high-grade, from 8 to 14 rooms; am one of the visitors who came with the shriners that did not go back east; in mahogany, oak or birdseye maple, in South Pasadena, Oneonta, Glendale, Los Angeles. No dealers need apply. Owners direct. Address Easterner, box 171, TIMES OFFICE.

WANTED—YOU TO KNOW THAT NINEty-three recipes for jams, marmalades and pickles are in The Times' New Cook Book. Now on sale. Price 25c, postage 5c extra.

WANTED — YOU TO KNOW THAT TWO thousand recipes contributed by some of the best cooks in California are contained in The Times' New Cook Book. Now on sale. Price 25c, postage 5c extra.

WANTED—FROM A PRIVATE HOME IN Los Angeles, the furniture, handsome, nice goods, in the high grade, from 8 to 12 rooms. I am just from Cleveland, Ohio, and want to buy some nice goods. I wish to get it from owners direct; no dealers need apply. Address Ohio, box 381, TIMES OFFICE.

WANTED — FOR OCCIDENTAL COLLEGE TRACT, WIDOW OR MAIDEN LADIES WHO WILL BUILD THEIR BUNGALOWS WITH 2 EXTRA ROOMS FOR STUDENTS. INQUIRE 423 CHAMBER OF COMMERCE.

WANTED—LONG TABLE, FILING CABINET, roll-top desk and chairs. Phone 31130; EAST 201.

WANTED — TO BUY OR SELL FOR CASH, old-fashioned jewelry, silverware, laces, antiques; also stamp collections. 614 W. 6TH, near Grand.

WANTED—
Furniture.

WANTED—WE PAY THE VERY HIGHEST cash price for all kinds of furniture, household goods, merchandise, etc.; any quantity; we also sell on commission and advance cash on consignments. A trial will convince you, and we are always at your service; we have the largest, best equipped and oldest auction house in the State. REED & HAMMOND, auctioneers, 747-749 S. Spring st. Tel. Broadway 2840, Home F2545.

WANTED—WE PAY MORE CASH FOR furniture, household goods, merchandise, etc., than any firm in the city; any quantity. Also sell on commission. Cash advanced on consignments. Largest and oldest established auction house in California. RHOADES & RHOADES, Auctioneers, 1501-5-5 S. Main st. Phones: 25679, Main 1259.

WANTED—WE BUY FURNITURE, HOUSE and office furniture, merchandise, carpets, stoves, 10c boxes, odd pieces or complete outfits. Prompt attention to Los Angeles or suburban calls. Also buy electric fans, guns, sporting goods, light machinery, etc. We want good FURNITURE and have the SPOTLESS CASH. L. C. SKEELS, 911 S. Main. F2012, Main 1062.

WANTED—WE WILL PAY THE HIGHEST cash price for household furniture, stocks of merchandise, store fixtures or any other personal property. SUGARMAN AUCTION AND COMMISSION CO., Phones Main 3114, F4818.

WANTED — AT ONCE, PAYING HIGHEST PRICE FOR FURNITURE, RUGS, BEDS, CHAIRS, TABLES, ROCKERS, HOUSEHOLD GOODS, OFFICE DESKS, SHOW CASE, ANY QUANTITY. MAIN 8849; F5064.

WANTED—I WANT CONSIDERABLE FURniture and would be willing to pay second-hand if the price is reasonable. Hollywood 1508, 557 MANHATTAN PLACE.

WANTED—WILL POSITIVELY PAY HIGHest prices for office and household furniture; any quantity. MAIN STREET FURNITURE CO., 726 Main st. Main 1139.

WANTED — TO PURCHASE THE ENTIRE furnishings of a private residence, 5 to 8 rooms. Want something good. Am no dealer. 29705, BROADWAY 1539.

WANTED — PARTY DESIRES TO PURchase furniture of 5 or more rooms. 22788. 1064 S. UNION AVE.

TO LET—
Furnished Rooms.

TO LET—ONE LARGE FRONT, WELL-FURnished room; also 2 connecting rooms; summer rates; close in; good location. WILSHIRE 1764.

TO LET—NEWLY FURNISHED ROOMS on quiet street, in private family. Gentleman preferred. Address O, box 1, TIMES OFFICE.

TO LET — LARGE FURNISHED ROOMS, running water, close in, reasonable rent. 210 W. 10TH ST. Gray Gables.

TO LET—
Furnished Rooms.

TO LET—

HOTEL SHERMAN,
Main entrance, 214 W. Fourth st., near Broadway. The center of the shopping district.
ATTRACTIONR—An exceptionally light, new and modern house of 150 rooms, unsurpassed in furnishings, bedding, cleanliness and service. Hot water and free telephone in every room.
POPULAR SUMMER RATES—$6 to $7 a week; $1 a day. Parlor suites and bath suites at attractive prices.
PATRONAGE—Besides its extensive following of permanent guests, nearly ten thousand suburbans and tourists annually register at The Sherman. PHONE MAIN 7087.

TO LET — COMFORT AND ENJOYMENT. Why suffer this summer in hot court rooms when we offer large, cool outside rooms at $3 to $5 per week, including hot and cold water, phones, lobby, parlor, billiard-room and good times? ABBOTSFORD INN, 901 South Hope st.

TO LET—HOTEL ARGONAUT,
COR. FIRST AND SAN PEDRO. MAIN 2934.
Hotel thoroughly fireproof; 220 rooms, hot and cold water; free baths; $2.50 and up per week; 50c to $1 per day; $9, $10, $12, $15 per month. Restaurant open; popular prices.

TO LET—

HOTEL MORGAN,
8th and Hope Sts.
To let, close in, modern in every detail, rates 75c and up per day. Special by week or month.

TO LET—FURNISHED ROOMS, IN STRICTly private family, every convenience, large rooms, comfortably furnished; good neighborhood, corner house, garage. 1062 S. UNION AVE. 51368.

TO LET—2 LOVELY CLEAN FURNISHED rooms in private home, 1016 FLORIDA ST., near Eighth and Figueroa. Broadway 298.

TO LET — WANTED, CONGENIAL ROOMmate, by a young man of 28, one who knows Los Angeles and vicinity. Address M, box 271, TIMES BRANCH OFFICE.

TO LET — JUST OPENED, RAYMOND INN, 301 N. Figueroa, newly furnished, single rooms, with housekeeping privilege, new, modern brick building, heat, baths, hot and cold water; $2 week up.

TO LET — 3 ROOMS FOR HOUSEKEEPing, $21; or would rent all of bungalow for $25 a month for 3 months or longer; adults; references; one of best residence streets. 1377 W. 29TH ST. Vermont car.

TO LET—COOL, COSY, COMPLETE 1 AND 3-room housekeeping suites in annex, bath, phone and sewing machine; close in; 56 to 510. Apply 145 FIGUEROA.

TO LET — HOTEL ASCOT AND CAFE, CORNER 56TH AND CENTRAL AVE. SINGLE ROOMS AND EN SUITE. RATES REASONABLE.

TO LET — A CLEAN, WELL FURNISHED front room upstairs, close in, at 1007 S. BROADWAY.

TO LET — TO A REFINED PERSON, A nice front room in my home; small family. 1146 W. 29TH. W. Adams car line. Phone West 2887.

TO LET—FURNISHED ROOMS WITH ALL modern conveniences, at very reasonable rent; central location. 207 N. Broadway. NEW HOTEL BROADWAY.

TO LET—NICELY FURNISHED ROOMS, hot and cold running water, hotel service, strictly modern, $4 a week. NEW HOTEL BROADWAY. 207 N. Broadway.

TO LET — A NICE BRIGHT ROOM FOR lady employed, with housekeeping privileges, $16 a month; gas included. 810 FRANCISCO ST. Broadway 5320.

TO LET — 2 FURNISHED HOUSEKEEPING rooms, bath, sleeping porch, electricity, private entrance; rent $12.50; at 134 W. 40TH PLACE. Phone South 3944.

TO LET — ROOMS, LISTINGS ALL PARTS of city. No charges for renting; no phone orders. Ask for MR. GUNTER. M. B. I. CO., 504 S. Hill.

TO LET — BRIGHT, NEWLY FURNISHED one room and kitchenette, $15; 2 and kitchenette, $25; easy walking distance; 1 block car. 1229 W. 4TH. Phone 56291.

TO LET—FOR HOUSEKEEPING, 2 NICE rooms, modern, choice front room, for gentlemen; also nice sleeping porch. 1011 SANTEE ST.

TO LET — ATTRACTIVE ROOM, WEST side residence, close in; rent reasonable. 726 WHITTIER ST. Phone 54431.

TO LET — FURNISHED ROOM WITH sleeping porch, housekeeping privileges. 733 HARTFORD AVE.

TO LET—LARGE OUTSIDE ROOMS, $2.50 up per week. HOTEL REMINGTON, under new management. 214½ W. Second.

TO LET — HANDSOMELY FURNISHED rooms in private home, $2.50 to $4 week, breakfast if desired. Strictly first-class. 1101 WEST 29TH ST. Phone 24670.

TO LET — TWO LARGE PLEASANT FURnished rooms to gentlemen only. Close in. 748 W. 18T ST.

TO LET — 753½ S. HILL ST. LARGE outside room; a good place for summer. $2.50 per week and up. Main 3522.

TO LET — NICE, LARGE, AIRY SLEEPing room, $10 per month. 733 OTTAWA ST. Main 8529.

TO LET — FURNISHED ROOM, SINGLE, with front porch, $2 per week. 1094½ S. OLIVE.

TO LET—ROOM WITH PRIVATE FAMILY, furnished or unfurnished. Inquire 727 W. 39TH ST.

TO LET—CLOSE IN, 2 SUNNY ROOMS, COMpletely furnished, in cottage; rent reasonable. Inquire 1578 W. PICO. Phone 52629.

TO LET — LADY TO SHARE 4-ROOM apartment with two ladies. 1241 CROWN HILL AVE. Phone 52291.

TO LET — HANDSOMELY FURNISHED housekeeping suite, very attractive home, $600 W. 16TH ST., corner of Union.

TO LET—REX HOTEL, 316 S. BROADWAY. Rooms, $2 to $4 per week, baths free, central location, both phones.

TO LET—2 NICELY FURNISHED ROOMS, with buffet kitchen, in swell district; no children. Apply 909 VALENCIA.

TO LET — 2 BRIGHT ROOMS, NICE PANtry and back porch, including gas and electricity; $15 per month. 510 FRANCISCO ST. Broadway 5520.

TO LET—HADDON HALL HOTEL,
1203½ SOUTH SPRING STREET.
50c, 75c, $1 per day. $2 to $4 per week.

TO LET—$1.50, $4.50 WEEKLY, NEW Symonette Apartments, modern 2-room suites. Children taken. 506 EAST PICO.

TO LET — FURNISHED, 1130 WEST 21ST, front room, kitchen, sink, range, bath, WEST 5017.

TO LET—FURNISHED ROOM, $10 MONTH, private family. 771 W. 16TH ST.

TO LET—UPSTAIRS ROOM FOR COUPLE, $3.50 per week. 707 S. FIGUEROA.

TO LET—FURNISHED ROOMS AT SUMMER prices. 528 S. FLOWER. F6286.

TO LET—$1.75, $2 WEEK EACH, FURnished housekeeping rooms. 543 EAST PICO.

TO LET—
Furnished and Unfurnished.

TO LET—LARGE PLEASANT FURNISHED or unfurnished rooms, close in. 1044 S. HOPE ST. Phone Main 3607.

TO LET—
Flats.

TO LET—CLOSE IN 4-ROOM FLAT, 230 California st.; gas range, porcelain bath, etc.; rent $12.

HUBBELL INVESTMENT CO.,
Phone A2734. 308 BULLARD BLK.

TO LET—FLATS— —FLATS—
4 rooms and bath, perfect condition, $12.
4 rooms and bath, perfect condition, $15.
5 rooms and bath, perfect condition, $17.
Keys at 3017 W. FIRST ST.

TO LET — BEAUTIFUL NEW 4-ROOM UPper flat, hardwood floors, white enameled kitchen, bedroom and bath, built-in writing desk, bookcases, disappearing beds. 1506 REID ST., Pico Heights. South 2402.

TO LET — 2 FLATS IN NEW MODERN bungalow, walking distance; all built-in effects, private bath, laundry, yard, good neighborhood. Call 1136 COURT ST. Phone Bdwy. 4242.

TO LET — 4-ROOM FLAT, JUST COMpleted, built-in beds, bookcases, writing desk, mantel, buffet, chiffonier and wardrobe; oak floors. 1679 W. 35RD ST. Phone 73685. Open 2 to 4 p.m.

TO LET — WESTLAKE DISTRICT, ELEgant 5-room upper flat, oak floors, disappearing bed. 946 PARK VIEW ST. Tel. 54017.

TO LET — NEW, UNFURNISHED FLAT, built-in effects; 2 beds, hardwood floors; private entrance; W. 16th car to Millard ave., one block south.

TO LET — ATTRACTIVE FLAT, 6 ROOMS, new and modern; gas range; beautiful location; fine car service; adults only. 132 E. ADAMS ST.

TO LET—THE MOST ATTRACTIVE FLAT in the city on beautiful Westmoreland ave., within half block of two car lines. Garage accommodation. 934 WESTMORELAND AVE.

TO LET—UNFURNISHED UPPER LARGE 3-room flat, all conveniences, porches, storeroom, no children. 412 LUCAS AVE. Walking distance.

TO LET — MODERN UPPER FLAT, SIX large, light, airy rooms, close in. 1010 DOUGLAS ST., Angeleno Heights. Phone Broadway 6186.

TO LET — MODERN FLAT, BUILT-IN EFfects, disappearing beds, instantaneous water heater. 1242 ARAPAHOE. Phone 53418.

TO LET—MODERN LOYER 6-ROOM COTtage flat, with yard. Westlake district. 1648 INGRAHAM ST. Phone 51460.

TO LET—4-ROOM NICE MODERN FLAT. 1133 E. 11TH ST., west of Central ave.

TO LET—
Flats.

TO LET — BEAUTIFUL, NEW, 4-ROOM flat; hardwood floors, weather oak living, dining rooms, white enameled kitchen, bedroom, bath; built-in writing desk, bookcases, disappearing bed; high, sightly location; close-in. 1315 CROWN HILL.

TO LET—IF YOU WANT ONE OF THE most homelike lower 5-room flats in the city, inside my private grounds, at $25, water free, call at BOWEN'S VILLA, 4060 S. Figueroa st., or 441 Douglas Bldg. Main 2477, or A2477.

TO LET — MODERN 4-ROOM FLATS, $18 and $20. 1462 W. 29TH ST. Phone West 2275.

TO LET — BEAUTIFUL NEW SUNNY flats, fine neighborhood, $25 and $35. Apply 1139 S. HOOVER ST.

TO LET—
Furnished Flats.

TO LET—
SUMMER RATES NOW PREVAILING.
FURNISHED AND UNFURNISHED FLATS IN SOUTHWEST AND OTHER PARTS OF CITY.
SEE RENTAL DEPT.
F. H. REDPATH COMPANY, OWNERS.
"BUILDERS OF BEAUTIFUL HOMES."
So. 297. 4300 MONETA AVE. 28339.

TO LET — 3 NICELY FURNISHED ROOMS, modern, 2 wall beds, 2 closets, hardwood floors, bath, piano; best location in city; summer rates; near 2 car line. Phone after 4 o'clock evenings, 1342 S. HOOVER. Phone 25446.

TO LET—4-ROOM FLAT, LARGE BATH, sunny rooms, newly renovated, neatly furnished, two beds, everything cleanly, $15. Inquire 1571 W. FIRST ST. First st. Loop.

TO LET — 2-ROOM FURNISHED FLAT, front, near Ninth and Figueroa. 927 LINCOLN ST.

TO LET—5 ROOM UPPER FLAT FURnished, 2437 S. Flower st., $25 per month. Key at 2433 S. FLOWER ST. Take Grand ave. car to Adams.

TO LET—NICE, FURNISHED FLAT OF 3 rooms; piano, phone and sewing machine; $18 per month. 756 CLANTON. Phone South 2446.

TO LET—COOLEST, QUIETEST LOCATION within walking distance, nice, sunny furnished 3-room flat; bath, phone; $25; one block car. 1229 W. FOURTH. Phone 53291.

TO LET — SWELL FURNISHED FLAT, sewing machine. Call 9 to 12. 1056 ORANGE, near 23rd.

and up-to-date large sunny four-room flat. 4063 S. MAIN. Adults. South 7632.

TO LET—4008 S. PARK AVE., COTTAGE flat, 4 rooms, richly furnished; built-in beds, bookcase, clean, new; $20.

TO LET—
Apartments, Furnished.

TO LET—SCARBOROUGH APARTMENTS.
JUST OPENED.
FIRST-CLASS IN EVERY WAY.
519 SOUTH FLOWER ST.
5 MINUTES' WALK FROM BROADWAY.

TO LET—
ST. NICHOLAS APARTMENTS,
762 Hartford ave., near Grand ave.; easy walking distance; exclusive residence neighborhood, between Seventh and Eighth st. car lines; excellent service, steam heat, and phones, and unusually reasonable rates. Phones 56553, and WILSHIRE 1640.

TO LET—

HEATHER APARTMENTS.

Large, beautiful 2 and 3 rooms; special rates; Westlake. Phones: WILSHIRE 2053, HOME 52164.

TO LET—GOLDEN APARTMENTS, 1130 W. Seventh st. Phones: 60049, Broadway 2004. Richly furnished apartments at reduced prices. Immense lobbies, music room, roof garden, billiard parlor, tennis ground. Immense private park. Walking distance. $35 to $75 monthly.

TO LET—
Edgerly Apartments.
1029 South Hope.
Strictly first-class.
Special summer rates.
F3814. Main 1193.

TO LET — THE WESTBROOK, 2 AND 3-room apartments. We offer you the best in the city for the money. Come out and be convinced. New, up-to-date, close to Westlake. Highest and most sightly spot in the city. Close in and quick

Los Angeles Daily Times.

Classified Liners.

TO LET—
Apartments, Furnished.

TO LET — 1000 MODERN ROOM apartments, furnished complete; well ventilated; beautiful surroundings; large grounds; fine view; can locate you where you want to be in a home of your own for the same as rent. No spaces. Rates $20 to $100 monthly. THE VACANCIES TODAY IN POINTS OF INTEREST:
GOLDEN, 1130 W. 7th. 2 rooms ..... $ 20
PARK, 1134 W. 7th. 2 rooms 20
MARENGO, 924 Francisco. 3 rooms 25
OAKLAND, 1138 Minnesota. 4 rooms 30
SEATTLE, 932 W. 6th. 5 rooms 40
ROOSEVELT, 324 S. Flower. 6 rooms 50
GENEVA, 264 W. Fremont. 7 rooms 60
RAMONA, 218 N. Fremont. 8 rooms 70
PORTLAND, 911 Diamond. 9 rooms 80
MICHIGAN, 1336 W. First. 10 rooms 90
PITTSBURGH, 324 Crocker st. 11 rooms 100
Owned and operated by THE HUBE CO., 629 W. Sixth st.

TO LET — FIRST OF COTTAGE, FURNISHED, to responsible people for up-to-date flat. Call Friday after 10 a.m. until 4 p.m. 1625 MAPLE AVE.

TO LET — FURNISHED APARTMENTS. SPECIAL SUMMER RATES IN THE HUNTLEY APARTMENTS. 1207 W. Third st., corner Bonnie Brae. Crown Hill car line; ten minutes to Third and Broadway. Concrete building, spacious lobby, elegant rooms, sun parlor and porches; garage. New building, new furniture. TELEPHONE 10146. Main 2166.

TO LET—LA SALLE APTS., 250 W. 6th. In the heart of the fashionable district. Walking distance from Pantages. Nice and handsomely furnished one and three-room apts. Building has Haldeman lobby and beautiful parlor, large airy kitchens, private baths and phones. Moderate rates. First and last month's rent required. Apply to Janitor, Apt. 1, or THE HUBE CO., 629 S. Hill st.

TO LET — FURNISHED COTTAGE, basement of 4 rooms, water and gas paid; $20 month. Take University car to Jefferson. Key at 1030 W. Jefferson.

TO LET — RICHARDS APARTMENTS, Valencia st. Elegant apartments, tile and kitchens; low summer rates. Tel. A6242.

TO LET—PARK APARTMENTS—Rooms and housekeeping; beautiful situation, quiet, select location, 1 block from Westlake Park. Rates $25 and $30 per month, and no cost. Inquire at 1 Burlington Block, 6th and Hill.

TO LET—ANNABELL APARTMENTS, 1000 E. 15th st., large rooms, private baths; large yard and garage; $15. Maple ave. car.

TO LET—LOZIER APARTMENTS, 1000 S. Hope st. Close-in, 1 single apartment; private and bath; $18. PHONE 10220.

TO LET — FURNISHED, PART OF modern 7-room house; very reasonable to responsible party. PHONE 12720.

TO LET—HAVE A REAL HOME; APARTMENTS, $25 and $30 month. Janitress.

TO LET—
Apartments, Furnished.

TO LET — NEW, 3-ROOM APARTMENT, all floors, built-in furniture, kitchen and bath; laundry trays, set tubs, bath, heaters, first-class service; $18; water paid. Monta ave. and 11th pl. Take Pico car. Inquire at 121 E. 8th st.

TO LET—NEW, UNFURNISHED 3-room apartment; 2 beds, hardwood floors, Pullman kitchen, bath, side rooms; private entrance. 1026 S. Olive st., one block west Maryland car.

TO LET — A NEW MODERN 3-room apartment, 1427 Kellam ave., one block from car, 15 minutes to Hill. Phone MAIN 9097.

TO LET—
Rooms and Board.

TO LET—TO REFINED, WELL-BRED people, high-class rooms and board; quietly situated; beautiful surroundings; exclusive neighborhood; handsome private bath; sleeping porches; one block to car carries. Call evenings, 1000 S. Hope st.

TO LET—ROOM AND BOARD; TERMS reasonable. 1000 S. Hope st.

TO LET—BEAUTIFUL TERRACE, cool and restful; fine cuisine; every convenience; rates reasonable. 1000 S. Hope st.

TO LET—FURNISHED ROOM AND board; private family; 2 gentlemen; $30 each. 1000 S. Hope st.

TO LET—WILSHIRE HOTEL, EAST suite, two rooms, two closets, private special attendance given to each guest; large sunny room, with use of bath; $6 per week. M. B. WING, C. Colonade st. Phone 10000.

TO LET — HOTEL WILSHIRE, A choice location, one block from Hill, and on suite, private baths; attention given to table; rates reasonable. Call or write MRS. M. B. WING, 837 W. Sixth st. Both Phones.

TO LET—FARTHER DESIRING BOARD will be glad to accommodate a few; list of carefully selected names. LEROY GRIFFITH & CO., 1000 S. Broadway.

TO LET—DELIGHTFUL LARGE FRONT porch with large living-room; fine location; good board; terms reasonable. 1000 S. FLOWER.

TO LET—FURNISHED ROOM, BREAKfast and evening dinner if desired; private home in Westlake; 2 blocks car line; 1000 S. Hope st. Phone 10000.

TO LET — LARGE AIRY ROOM, suitable for 2 gentlemen; private family; excellent board; 629 ST. HOPE st.

TO LET — ROOM AND BOARD IN private family; Hollywood, for gentleman; reference. Address M. B., box 239, TIMES OFFICE.

TO LET—AT WESTLAKE, BATH, ON car line; 2 gentlemen; home privileges; 1000 S. Hope st.

TO LET — 2 LARGE, COOL, AIRY rooms in beautiful Japanese home; grounds; splendid location; excellent dinner served to roomers; $25 each. BEACON ST. and 23rd st.

TO LET — BEAUTIFUL PRIVATE home; will rent two rooms and board with luxurious table. 1000 S. Hope st.

TO LET — ROOM AND BOARD; TWO comforts. Call 10758.

TO LET — IN QUIET HOME NEAR Broadway car, 2 connecting rooms; very reasonable; rates; excellent table; 1 block from Pico. 1000 S. Hope st.

TO LET—2 DOUBLE ROOMS; BREAKfast if desired; 1 single room; 1 table board; reasonable. 1000 S. Hope st.

TO LET — BEAUTIFULLY FURNISHED front room; suitable for gentleman; private bath; sleeping porches; one block car; rates reasonable. 1000 S. Hope st.

TO LET—ROOMS AND BOARD; HOME cooking; private family; reasonable. 1000 S. Hope st.

TO LET — ROOMS AND BOARD; HOME cooking; private family; reasonable. 1000 S. Hope st.

TO LET—

Classified Liners.

FOR SALE—
City Lots and Lands.

FOR SALE—

VISIT a tract in the southwestern pearl o the city which offers you numberless advantages and is right in the line of the city's greatest growth. You will find that

MITCHEL'S EXPOSITION PARK SQUARE can be reached by seven car lines, which provide service every 90 seconds. Thi is an advantage not to be overlooked by the business or professional man In addition, MITCHEL'S

EXPOSITION PARK SQUARE has all mod ern improvements, gas, water and elec tricity; paved streets, cement walks ornamental shade trees and wide park ings; it is just across the street from Exposition

PARK, which provides a playground for children, all kinds of games and ath letics for boys and girls, and beautiful walks for their elders. The Manual Arts High School and the University of Southern California are on one side of the

SQUARE, so that the higher and funda mental forms of education will be easily and effectively acquired. Here is a combination of advantages which should commend this tract to the most fas tidious. Come out

TODAY. It will be a pleasant trip; only 20 minutes, and you will pass through the most fashionable and up-to-date resi dence districts that the city boasts. Our aim has been to provide a homesite for those who know good values, and de sire the best. Therefore

WE INVITE YOU to take just one look. There is not another tract that we re call which has all the advantages of Mitchel's Exposition Park Square. Some will have part of them, but none have all of them.

MOST of the tracts you are likely to visit will have only a small part of the ac cessories which we are so proud of. Our agent, corner Santa Barbara and Vermont aves., will greet you most

CORDIALLY, and show you over the tract If you will call at our office we will take you out and show you where

—$1500—

can be so well expended that you will never cease congratulating yourself on the step. Here

AND now is your "bid," your invitation, to become the proud possessor of a homesite which will make all your friends envious. We

WILL PROMISE you an unequaled site for the home you have dreamt of more than once, but never before seen. It will be easy for us

TO PROVE our statements, and we trust you will give us the opportunity to do so.

ALL THAT WE CLAIM FOR

MITCHEL'S EXPOSITION PARK SQUARE

L. H. MITCHEL & SON, Owners.
Hoyt H. Mitchel. L. H. Mitchel

Our New Offices:
402-4-6 Title Insurance Bldg.
Fifth and Spring sts.
A1988 Main 5753

FOR SALE—

SUNDAY.

SOMETHING NEW.

Another addition to Hollywood Park opens next Sunday. Go out and select your home, surrounded by all the beauties of nature. High and sightly, just the spot for a bungalow. Every lot near the car line. Only one mile north of the Hollywood Hotel, where property is in greater demand than any other district in the city.

We are offering as an inducement to the first purchasers in this new addition—

100 LOTS $75.

75 LOTS $90.

50 LOTS $125.

THINK OF IT—a good bungalow lot within 20 minutes' ride of the center of this great, growing city, with all the conveniences to be had, for the ridiculously low price of $75, $90 and $125, every one of which will double in a short time. Acres, half-acres and villa sites, $250 AND UP.

New and very artistic bungalows being erected daily. Be among the first and get your choice for less money. We have a score of courteous and intelligent salesmen to wait upon you.

Take any car marked Hollywood and get off at Highland ave., 5c fare. Our machine will be at your service every 15 minutes between the hours of 10 a. m. and 5 p.m.

HOLLYWOOD PARK COMPANY,

A1924. 600 S. HILL ST. MAIN 6278.

FOR SALE—

HOLLENBECK HEIGHTS.

SPECIAL LOT BARGAINS.

Big level lot with cement work and oiled and graded streets, gas, electricity, water. Close to 5c car, schools, stores, etc. Worth $800, will sell for $500 this week. $25 cash, $10 per month. Restricted.

Take Stephenson avenue car going east on Seventh st. Get off at my office, Stephenson and Indiana st.

U. L. GAPEN,
Boyle 2182. Home 41733.

FOR SALE—

FINE RESIDENCE LOT IN WILSHIRE DISTRICT.

N.E. cor. Ardmore and Linden, 85x150. $4200. Inquire, 414-15 CROSBIE BLDG. Phones: Main 6062. Home 65544.

FOR SALE—50x150 FOOT LOT ON FIGUEROA near Exposition Park, and one block from car line. Excellent flat or apartment-house district. $2250. Actually worth $3000. Must be sold at once.

McNABB & SEE,
Main 8020. 520 P. REED REALTY CO.,
Again 6021, A4721. 305-310 Cons. Realty Bldg.

FOR SALE—VERMONT AVE. FRONTAGE. 92 ft. opposite Rogers Park. Offered at $20 per foot.

These are the cheapest lots on Vermont ave. today. Owner is pressed for cash and will shave price for a quick deal. Must have at least half cash. ROBT. MITCHELB CO., Sole Agent, 429 Exchange Bldg.

FOR SALE—SNAP; WEST OF CENTRAL ave., on 46th st., lot 50x183 to 20-foot alley, gas, electricity, sewer, good neighborhood, price for immediate sale, $1050, worth $1500. See STEELE, corner 47th st. and Central.

FOR SALE—LOT 61x140, LA SALLE AVE., near Santa Barbara. A. E. HARSHMAN, F4186, Broadway 3873.

FOR SALE—
City Lots and Lands.

FOR SALE—

HAVE YOU
SEEN
WALNUT
TERRACE,
THE WONDERFUL NEW SUBDIVISION
*JUST OPENED?

Hundreds of investors have already visited the tract and a large number of sales have been made. Walnut Terrace has been found by them to contain a big kernel of opportunity.

FIRST COME—
FIRST SERVED.

There are many choice lots and half acres now ready for your choice. You can get these at opening prices. This means something to you.

SEE THE TRACT TODAY.

DON'T PUT OFF THAT TRIP
OF INSPECTION. IT MEANS
MONEY TO YOU.

We consider Walnut Terrace one of the best buys on the market today. The lots are offered at prices way down low, extremely low. You have the opportunity to make some money yourself. In this case the subdivider does not take so much profit that you make very little yourself.

DON'T BUY LOTS AND
ACREAGE 10 AND 12
MILES FROM THE
BUSINESS CENTER.

Let us take you around in one of our autos and show YOU what can be done on a $10 monthly payment. Walnut Terrace has two car lines and good service. Plenty of water and good improvements. Residence lots covered with Walnut Trees. COME TO OUR OFFICE NOW! Then take Huntington Park yellow car at 7th and Broadway. Get off at Saturn avenue. FIVE CENT FARE. See Mr. Rutherford or Mr. Pavinger. Tract Agents.

NATIONAL HOME & TOWN BUILDERS,
220 S. HILL ST.
Home F3180. Ground Floor. Main 1952.

FOR SALE—$1000 UNDER VALUE, $3000; MY fine new home, six-room bungalow, all built-in features; lot 60x130, east front, in southwest choice location, forced sale. Owner, telephone Glendale 870, Party R. Address S, box 251, TIMES OFFICE.

FOR SALE — DO YOU WANT TO BUY a cheap lot? Corner 66.2x311 feet, on paved street; sewer, gas and electricity all in; best rental district in the city; near car line. Price $1000. A2043, Main 2043. MR. FRYE.

FOR SALE—120x140, BUSINESS CORNER for block, stores, apartment or flat proposition. This is a snap at $4500; worth $12,000. Must be sold. STEWART, 426-4 Mason Bldg. F2663.

FOR SALE — LOT ON 6TH AVE, EAST from Arlington Heights. Easy terms. F. L. HADLOCK, Jr., 325 Story Bldg.

FOR SALE—SNAP; WILSHIRE LOT; WEST-ern ave., between Fifth and Sixth sts; 60x150. Phone A1267. 435 BYRNE BLDG.

FOR SALE—APARTMENT SITE, BIG CORner, close in. OWNER, West 2803.

FOR SALE—
Business Property.

FOR SALE — BEST BUSINESS CORNER IN Van Nuys, improved with new glazed white brick buildings, containing 5 stores and 12 rooms above, all rented for $2616 per year now, and increasing. Price $25,000. Reduced from $32,500, part cash. Commission to brokers.

JOHN J. SHINNERS,
129 S. Grand ave.

FOR SALE—APARTMENT SITE.
W. Ninth st. snap; two lots left, 86x125, only $2000; these lots are worth $3000 today; don't wait. J. MOREY, with SWANK & LETTON, 239 S. Hill st. Main 3624, F3624.

FOR SALE—WESTLAKE BUSINESS CORner (150 square), Ninth, Coronado, Westlake, furnished home, Flanders 1913 foredoor touring car; street-widening bonds; penalty (50 per cent. year.) 941 CARONDELET.

FOR SALE — WESTLAKE APARTMENT corner. $277,000.
120x134½, being N.W. corner of Union and Orange. R. L. PHISTER, 11415 Bradbury Bldg.

FOR SALE—
Acreage for Subdivision.

FOR SALE—OR EXCHANGE, 45 ACRES, ripe for subdivision, fronting on car line; fifteen minutes from city; sacrifice price, $45,000; take $20,000 trade, and $10,000 cash, balance terms to suit; quick action demanded, as property is worth $65,000. Address S, box 362, TIMES OFFICE.

FOR SALE—
Five-acre block on the Venice Short Line. Adjoins Ivywild and will subdivide right now at a good profit. Will be worth $2000 per acre within a year. Owner forced to sell and is making a price under anything in the vicinity. Address N, box 326, TIMES OFFICE.

FOR SALE—WE ARE IN POSITION TO subdivide and sell large acreage tracts. What have you to offer? MARINETTE LAND CO., 412 S. Hill st., Los Angeles, Cal.

FOR SALE—WE SPECIALIZE IN ACREage for subdivision between here and Venice. Get ahead of the city. HARRY H. CULVER CO., 322-323 Story Bldg.

FOR SALE—
Real Estate, Miscellaneous.

FOR SALE—
Apartment sites.
Apartment houses.
Business and store lots.
Lease on apartment houses.
Concessions and stores of all kinds.
Houses for rent.
Beach property a specialty.
RICKETTS & MANLY, 2917 Brooks Theater Bldg., Ocean Front, Ocean Park, Cal.

FOR SALE—
Income Property.

MUST SELL—TO PAY DEBTS AND CLOSE an estate.

One of the best modern two story apartments in Pico Heights district, suitable for two families; must be sold at once to settle demands of creditors.

If you are looking for a bargain investigate this property and make offer. You can get further information from administrator at 418 Bradbury Bldg.

C. A. CRISSEY,
Phone F3370.

FOR SALE—MODERN 4-FAMILY FLAT, with 5-room cottage in rear; walking distance; golden opportunity; will soon double in value; furnished would pay $154 mo. For quick sale, $11,000. See EIKENBERG, owner 567 W. Vernon ave. Phone 26470.

FOR SALE—CLOSE IN—
$16,000 property at $7200.
10 minutes walk, on W. 11th st.
Let figure two streets. Big bargain.
ALEXANDER, Delta Bldg. 614 S. Spring.

FOR SALE—WESTLAKE DISTRICT, NEAR 6th and Union. 2 new bungalows, $7200, leased at 10 per cent. W. W. COPP, 418 Copp Bldg., 218 S. Broadway.

FOR SALE—
Suburban Property.

FOR SALE—

RAMONA ACRES,
Adjoining the
NEW "MIDWICK" COUNTRY CLUB

Own one of these splendid acres; build your home here, enjoy real California country residence, away from the dust, noise and inconveniences of the crowded city; 30 minutes from First and Main; gas, water, electricity, cement walks and curbs; graded and oiled streets and tree-lined parkways.

$750 AN ACRE AND UP.
ON EASY TERMS.

TO GO: Take car marked "Covina Line" in Pacific Electric Bldg., or anywhere on Main st. to First st., and get off at Garfield ave. Salesman will meet you there with automobile to show the property. Or come to this office for free transportation. Our agent is on the property from 8:30 a.m. until arrival of car leaving the city at 1:30 p.m.

JANSS INVESTMENT COMPANY,
611-613 S. Hill st.
Home 10345. Broadway 2468.

FOR SALE — BEAUTIFUL SUBURBAN home at Ramona Acres; must sell at once; have priced this low for quick sale; handsome bungalow with 6 large rooms; hardwood floors, beamed ceilings, large front porch and all modern conveniences, gas and electricity, west front, three blocks off electric car line and only 15 minutes from downtown; an ideal home among the orange groves; $3750 on very easy terms; small cash payment and balance like rent. See W. J. FABLING.

JANSS INVESTMENT COMPANY,
Home 10345. 611-13 S. Hill st. Bdwy. 2468.

FOR SALE — A BEAUTIFUL COUNTRY HOME.
On the San Gabriel blvd., adjoining the San Gabriel Valley Country Club Golf Links, not far from H. E. Huntington's place and Pasadena.

SEVEN ACRES covered with lawns, flowers and fruit trees. Orange, lemon, pear, apricot, pecan, chestnut, lime, peach and nectarine trees, all mature and bearing, besides 150 young 3-year-old orange trees. Net income last year from oranges alone was $1400. Long hedges of roses and geraniums. Guava bushes, blackberry, Logan and grape vines, all bearing. Ample room for vegetable garden.

MODERN STYLE HOUSE of ten rooms; fine finish; hardwood floors throughout; electricity and gas; furnace in cellar; storage room for fuel. Servants' house, garage, barn and outhouses.

Good roads in all directions.
Fine view of valley, mountains.
Three minutes' walk from Pacific Electric station. Price $25,000.
Inquire ALMON A. HALL,
221 H. W. Hellman Bldg.

FOR SALE—

A SNAP.

5 ACRES NEAR $50,000 BOULEVARD.

FINEST SOIL.

EASY TERMS.

Great opportunity for a money-making country estate. $475 per acre. Close to electric road, now running. The soil is good. Peaches, apricots and walnuts grow absolutely without irrigation. Land near by selling at $600 and $700 per acre. Here's a rare chance in finest suburban acreage near Los Angeles. It will sell quick. Come in today and make arrangements to see the property.

JANSS INVESTMENT COMPANY,
611-613 South Hill st.
Home 10345. Broadway 2468.

FOR SALE—5 ACRES SOUTHWEST, CLOSE to Vermont ave., on high ground, with water piped, streets graded, only $5300. A real investor's opportunity to get a fine location on high ground. I times this price was recently refused for acreage, three-fourths of a mile closer to city. You can't help but make big money if you'll just hold it a short time. It's an ideal home place. Would make a fine bunch of lots in just a little while; 1-5 cash, balance 5 per cent. Interest unless you want to pay cash for all. If you have a real estate investment, take our word for it, you'll never see a better future outlook for investment than RIGHT NOW. Put that in your pipe and smoke it. Better call and investigate this offering today. See WARREN F. M'GRATH, 147 S. Broadway, with Strong & Dickinson. Main 1272; 60126.

FOR SALE—IF YOU'D BUY 1¼ ACRES AT $1500, easy terms, on high ground, with west just a short distance from property for which $3000 an acre was recently refused, I would like to have you investigate at once this fine, sightly location. Paved street adjoining and close by. Near car. It's between Vermont and Western ave., near lot subdivisions and the money making investment. It's just west of Athens-on-the-Hill. Just ahead of the lot subdivisions. Fine soil, water piped. Call and see at once about this fine buy. WARREN F. M'GRATH, with 147 S. Broadway. Main 1272; 60126.

FOR SALE—LA CANADA ORANGE AND Lemon Groves.
2 acres, $2000, large, full-bearing trees, with water.
4 acres, $3000, lemons, deciduous fruits, house, reservoirs, barn, etc.
20 acres oranges, water, large house, $1000 per acre; close in, good location; frontage; unimproved proven orange and lemon lands.
Other fine home places from ½ acre up.
WOODFORD-HART CO.,
Phones, A5469. 214 American Bank Bldg.,
Broadway 3092. 2nd and Spring.

FOR SALE—

Big half acre for $575, a bargain. Will sell on terms of $10 a month; southwest, with yellow car service; 15 minutes beyond city; has water, rich sandy loam soil and graded streets. No agents. Principals only. Address N, box 321, TIMES OFFICE.

FOR SALE—
ACRE BLOCK.
VENICE SHORT LINE DISTRICT.
140 feet from beach boulevard in one of the best subdivisions in the southwest. Improved with cement walks, water, etc. An investment that will double within two years. Can be bought at a bargain. $500 cash, balance on your own terms. Address N, box 314, TIMES OFFICE.

FOR SALE — IF YOU ARE LOOKING FOR a location for a suburban home, I have an acre lot located at Ramona Acres which I will sell at a cheap figure. This is situated close to the car line. There is water, gas and electricity on the street, and it only takes 20 minutes to reach this place via Covina car. Inquire of owner, with ANDERSON-ECKDAHL CO., 418 Pacific Electric Bldg., or Phone F1351.

FOR SALE — 2-ACRE RANCH, 6 MILES from Los Angeles; chicken houses, fruit trees, alfalfa, garden, modern, new 4-room bungalow, bath; 2 cows, milk route of $60 a month; 1 horse, buggy; house nicely furnished. Sell stock, furniture if desired, price reasonable, on terms. Take Whittier car to Bells, walk to school-house, then one-half block southeast. MRS. WILLIAMS.

FOR SALE—BALDWIN PARK, 17 MILES from city, about half mile from electric car, 12½ acres in the frostless belt, and the finest orange land in Southern California for oranges, lemon and alligator pears; only $250 per acre. Act at once or you will be too late.

PHONE F3022,
$14 San Pedro st.

FOR SALE — ABSOLUTELY THE BEST and the cheapest small farm bargain around Los Angeles; $300 buys a large plot of rich land on the edge of town, with water, car line and all conveniences; this is a real snap at $10 monthly payments. See MR. ELLIS, second floor, 631 S. Spring st.

FOR SALE — 10 ACRES SET IN YOUNG Valencia orange trees, first-class soil; 2000 nursery stock; family orchard; 2 acres alfalfa; 5-room California house, good barn, chicken houses and yards; good pumping plant. Address R. E. COFFMAN, Anaheim, Cal.

FOR SALE—IN ALHAMBRA; LOT, 50x200; 5-room modern bungalow; fruits, flowers; price $2475; $250 cash; balance 7 per cent. 5-8 of acre; 5-room house, built 9 months; $3950; $400 cash, balance to suit purchaser. Car to Wilson ave. H. W. GRIFFIN CO., Real Estate and Building.

FOR SALE — 5½ ACRES ON BEAUTIFUL boulevard, 4 miles from city, present owner unable to meet obligations. $6500, if sold within two weeks. Address R, box 154, TIMES OFFICE.

FOR SALE—
Big half acre for $575, a bargain. Will sell on terms of $10 a month; southwest, with yellow car service; 15 minutes beyond city; has water, rich sandy loam soil and graded streets. No agents. Principals only. Address N, box 321, TIMES OFFICE.

FOR SALE—

A SNAP.

$ ACRES NEAR $50,000 BOULEVARD.

FINEST SOIL.

EASY TERMS.

Great opportunity for a money-making country estate. $475 per acre. Close to electric road, now running. The soil is good. Peaches, apricots and walnuts grow absolutely without irrigation. Land near by selling at $600 and $700 per acre. Here's a rare chance in finest suburban acreage near Los Angeles. It will sell quick. Come in today and make arrangements to see the property.

JANSS INVESTMENT COMPANY,
611-613 South Hill st.
Home 10345. Broadway 2468.

FOR SALE—
Suburban Property.

FOR SALE—1 ACRE SOUTHWEST, CLOSE in, best soil, on oiled street, gas, water, etc.; must sell, price $1100; $250 cash, balance easy. Phone MAIN 4248.

FOR SALE—2 1-2 ACRE INCOME RANCH, complete. Has everything. THOS. ACTON, 128 San Gabriel.

FOR SALE — 10-ACRE RANCH, CASA Verdugo, near 2 car lines; well improved. By owner. PHONE GLENDALE 417.

FOR SALE—EQUITY IN 2 ACRES, LOcated at Lomita. Apply 6624 S. MAIN ST. Phone 26155.

Alhambra.

FOR SALE—2-ACRE ORANGE GROVE AT A BARGAIN.
Situated in beautiful Alhambra, 2 blocks to car line and high school, commanding a beautiful view of the valley and mountains. This 2 acres of 20-year-old navels is well worth $15,000. Owner has left, and will take $10,000. Terms. Fine old peppers, 8-room house, barn, etc. This will make one of the finest places in Alhambra for a suburban home. Income about $1500 per year. Don't miss this.

R. G. FIELD CO.,
4 West Main st., Alhambra.

Arcadia.

FOR SALE—A GOOD HOUSE.
You will make a mistake if you ride out to Glendale and just "look around"—that is if you want to buy a home and are in the "good house" class. This is not the ordinary FOR SALE house, but the last word in interior and exterior house construction. Now wait—this is not a mansion—just has six rooms—but the best put together and fastened together six rooms it is possible to construct from the best guaranteed materials. Heavy hardwood floors throughout; fine basement, 14x18, cemented and plastered. All piped for furnace. Lot 99x158. Good garage. Corner. Make splendid deal on this place, as owner will take a good clear lot. See owner at 218 Central ave., or MR. HOGUE at First and Brand Blvd.

South Pasadena and Oneonta Park.

FOR SALE—ARTISTIC BUNGALOW. FRUIT, flowers; near two car lines; sacrificed. 1211 EL CENTRO ST., South Pasadena.

HOLLYWOOD—

FOR SALE—
If you are interested in buying one of the finest home places in Hollywood that cost me over $16,000, you can secure a bargain by communicating with Owner for appointment. Address N, box 231, TIMES BRANCH OFFICE.

FOR SALE—DR. SCHLOESSER, OWNER. Hollywood building sites, bungalows and mansions. 107 E. HOLLYWOOD BLVD. Home 57279.

FOR SALE—
Beach Property.

FOR SALE—ONE OF THE MOST BEAUTIful homesites in Long Beach, on Ocean ave., 65x300, running down to the sea; will sacrifice. D. M. SHREVE, 119 W. Ocean ave., Long Beach.

FOR SALE—MY BEACH HOME, 2-STORY, 4 rooms, modern; 4 bed rooms, completely furnished; piano, sewing machine; all rooms carpeted; bath, 2 toilets, etc. ROBT. HALE. A425, M. 2425.

FOR SALE — CHEAPEST LOTS AT MANhattan Beach; $250 buys a good one; $50 down and $10 per month buys a water front corner. DAUGHERTY, 605 Higgins Bldg. F2125, Main 2975.

Santa Monica.

FOR SALE—20 ACRES LAND, 3 HOUSES, barn, fruit, alfalfa, cheap water right. Address or see R. BRUNER, Cor. Ventura and Ojai sts., Santa Paula, Cal.

Venice and Ocean Park.

FOR SALE—ON HART AVE., BETWEEN trolley and ocean; 50x130 deep; will sell entire at the beach; $110 front ft., if taken at once; adjoining property sells for $150 ft.

Corner lot on Hart ave., 29x90 ft., at $100 front ft. This is a snap and a fine location.

Apartment site on Westminster ave., between trolley and ocean; 45½x90; price $6500, if taken at once. This is a great bargain as it is in the heart of the apartment house district.

Breeze ave., between trolley and ocean; a new, modern, 2-story flat; has double garage; will show a good income; price $11,000.

Breeze ave.; modern 2-story house, well furnished; lot 40x90; price $8500; half cash.

Look at this snap; 30 ft. on ocean front, between Ocean Park and Venice.

For rent—A new, modern, 6-room bungalow; has piano and new furniture; on the sand; will lease by the year only; a snap; $60 month.

A new 7-room unfurnished lower flat, near ocean; fine view; has lawn and flowers; $60 per month, by year only.

A fine 4-room cottage, newly furnished, at $25 and $30 month, for the four summer months.

A fine 8-room bungalow; has 4 beds; $45 per month; $100 for summer months.

Come in and see our rental listing; let us show you cottages and houses at all prices; will be pleased to correspond with you in regard to a cottage for your summer vacation.

FRANK A. WEITZEL & CO.,
140 Pier ave.,
Ocean Park.

FOR SALE—

A Swiss chalet California house, consisting of six rooms. On a prominent boulevard in the city of Venice; just completed; facing street car station. Landscape garden and hardwood floors, bath and toilet, concrete porch and brick parking place. Plate glass throughout. Two sets of built-in buffets, plated glass doors, beveled plate mirrors and enameled breakfast room. Will be sold on easy terms to suit purchaser. For information and terms see JAMES M. HARDMAN, Room 6, First National Bank Bldg., Ocean Park, directly opposite Ocean Park Postoffice. Home 4744, Sunset 183.

FOR SALE—ABSOLUTELY THE FINEST 4½-acre truck and poultry ranch in this section, right at Venice, on Short Line; land rich loam, new 7-room house, water on both floors; all kinds of garden truck now growing, in good condition; good well, soft water, windmill, chicken corrals, barn, sheds, everything new, up to date. Terms. Address Owner, box 395, VENICE, Cal.

FOR SALE—
Harbor Property.

FOR SALE — VERY CHOICE CLOSE-IN harbor lots; terms easy; best investment on the market today; for full information address R, box 344, TIMES OFFICE.

FOR SALE—$1500, CLOSE IN AT HARBOR 40x125; Eighth st., at Pacific ave., San Pedro. A medium-priced apartment on this property would pay good interest on investment. Apply 415 BEACON ST., San Pedro.

Wilmington.

San Pedro.

FOR SALE—
Country Property.

FOR SALE — BURBANK, 10 ACRES OF fine sandy loam suitable for alfalfa or truck farming; 5-room house, good well. Price $3000; $1000 cash, balance to suit at 7 per cent. This is fine and ought to go. We also have small ranches in the same neighborhood, from 2 to 10 acres, and the price is right. Only 7 blocks from car. CLARK & BICKFORD, 632 Chamber Commerce. Orange groves and alfalfa ranches a specialty.

FOR SALE—
Country Property.

FOR SALE—

RANCHO LA PUENTE.
5-ACRE TRACTS.
$450 AND UP PER ACRE.
WITH WATER.
A Part of the "LUCKY" Baldwin Land.

The best land in the valley, especially for all crops. Oranges, lemons, walnuts, alfalfa, berries, potatoes, vegetables. The finest in which to raise chickens. Investigate its wonderful advantages. Now selling rapidly to people who know. Choice five-acre tracts on the boulevard. Investors, speculators and homeseekers will find this land doubling in value in a short time. The only acreage near the big city which will have gas and electricity and the proposed new electric car line will pass the land. Both the Salt Lake and the Southern Pacific now serve the property. Thirty minutes' ride, 9 cent fare by book. Terms are easy. Write for booklet. Our machines make several trips daily.

STERLING W. BANKS, Mgr. Land Dept.,
ARONSON-GALE COMPANY,
505 Herman W. Hellman Bldg.,
Main 3514; Home 10059.
S. P. ROWLAND, Special Agent.

FOR SALE—

GREAT IMPROVEMENTS.
MEAN PROFITS.
—ON—
VAN NUYS-LANKERSHIM
LANDS.

Hundreds of thousands of dollars have been and are being spent on these vast improvements. A magnificent parkway 15 miles in length is now rapidly nearing completion. Every foot completed means increasing values on the land adjacent, the great Van Nuys-Lankershim Tract. Already over 400 business men, ranchers, and home seekers have purchased. Profits should be quick —whether the land is used for fruit, walnuts or sugar beets, or whether you hold for a turn of the market.

The present low prices cannot remain for long.

NOW'S YOUR OPPORTUNITY.
5, 10 and 20-acre tracts.

Get in ahead of these big improvements. Some choice sections until now reserved from sale HAVE JUST BEEN PLACED ON THE MARKET. Do not delay. Good close-in lands are limited.

Our machines make several trips daily.

JANSS INVESTMENT COMPANY,
Selling Agents.
For L. A. Suburban Homes Co.
Principals.
611-613 S. HILL ST.
Phones: 10345. Broadway 2468.

FOR SALE—

ATTENTION! ! !

MR. FARMER. MR. INVESTOR.

BUY RAILROAD LAND.

There are no better farms in the Sacramento or San Joaquin valleys considering water, soil and climate, than the Central California Traction Farms, owned by and along the right of way of the Central California Traction Railway. We make this statement fully realizing that the Sacramento and San Joaquin valleys contain some of the richest farming land in the world. These farms produce enormous crops of alfalfa. They cannot be beat for dairying. Potatoes, vegetables and fruits of all kinds yield abundantly. Many fine cultivated and prosperous ranches adjoining these farms back these statements up by actual demonstration on a large scale.

On top of all this, sixteen fast electric trains pass daily between Stockton and Sacramento. Sacramento is less than 20 miles away. Most of the farms are less than one mile from the track. From Sacramento and Stockton there is cheap water transportation to San Francisco. Rapid, frequent and cheap transportation to near-by hungry markets combined with unlimited productivity, means rising land values and big profits from crops.

You can buy this land cheap from the Central California Traction Railway. The railroad needs you more than it needs the land. Prices are from $25 per acre up. Every ten-acre piece is a bargain. The terms are unusually easy. This land will never be half as cheap again.

We know we have the best farm land in California. Join one of our daily excursions and be convinced yourself. Come NOW—the farms are selling rapidly.

ROBINSON-CRANE COMPANY, Inc.,
420 Story Bldg.

FOR SALE—

FARMERS, ATTENTION!

We want some more farmers, on our large 1200-acre tract. Water has been developed, equipped with electric plants, and piped to high corner of each ten-acre tract, in underground concrete pipe. Now is the time to arrange for land, plant a full crop of potatoes, this land is that kind of stuff. Hundreds of acres in this district are now being harvested and shipped in carload lots through the Potato Growers' Association. Land is level, no alkali, adobe or hard-pan. Price only $250 to $300 an acre for the best. Terms will be given to suit you, on 5 per cent. interest. This is also proven citrus land; oranges from this district were awarded sweepstakes prize at the National Orange Show last February. Located only a short distance from Los Angeles. Call at the office for further details. See Mr. Beyer, with THE JAMES R. H. WAGNER CO., 221 South Spring st., Security Bldg. Board. Members Los Angeles Realty Board.

FOR SALE—

A SNAP.
10 ACRES NEAR FULLERTON.

In heart of finest Valencia orange district. All in Valencia late oranges. Good 4-room house, barn, well for domestic use, water stock for irrigation $750—terms to suit. We have many other improved and unimproved properties.

STERN REALTY CO.,
604 Pacific Electric Bldg.

FOR SALE—

NO
MONEY
REQUIRED.

The greatest opportunity ever made under our plan you can make the land produce the money to buy it. No payment—no taxes—no interest—no nothing—therefore, while the land lasts reservation can be made for acreage. This is the time to get ready for the fall planting, for crops right very early in COACHELLA VALLEY. That's why so many men are fast getting rich growing the early fruits and vegetables. Folders and particulars upon request. SELDEN & WHIPPLE, 147 S. Broadway, with STRONG & DICKINSON.

FOR SALE — EIGHTY-E ACRES GOOD ALfalfa and fruit land, plenty of water, about forty miles from Los Angeles, four miles from railroad. For quick sale $40 per acre.

MARTIN & RUSSELL,
233 Central ave.

FOR SALE—

HARD TO BELIEVE
FREE WATER AND
$25 PER ACRE.

10 acres $25 per acre, $12 cash, balance 1, 2, 3, 4, 5 years, interest 6 per cent. Land not an good produced $80 per acre last year. EVANS & THOMAS, 212 Mason Opera-house Bldg., 127 S. Broadway.

FOR SALE — 40 ACRES UNDER GOVERNment ditch, on E. R. near Yuma; 12 acres ready for alfalfa; good house, well, corral; improvements cost $2200; $1700 takes it; might take auto part payment. Address S, box 144, TIMES OFFICE.

FOR SALE — TO CHRISTIAN PEOPLE only, best alfalfa land with water, $85 per acre; ideal location, easy terms; special inducement to settlers. State with your inquiry number of acres desired. CHRISTIAN HOMES COLONY, 1004 Trust and Savings Bldg.

FOR SALE—5 ACRES NEAR ANAHEIM; fine for chicken ranch; price $2000, on 2 or 5 years' time, at 6 per cent.; or full purchaser; ready to improve.

GEO. J. SHOENHAIR,
Phone 57461. Hollywood.

FOR SALE—IMPROVED 40-ACRE FARM, Norwalk; only $200 per acre. DAUGHERTY F2126. Main 2975. 605 Higgins Bldg.

FOR SALE—20 ACRES ALFALFA LAND, with water stock; 7 crops a year, gross income about $1200. Inquire 414-15 CROSBIE BLDG. Tel. Main 6062. F3644.

FOR SALE—
Country Property.

FOR SALE—OWENS VALLEY BARGAINS.

$1750—25 acres level fertile soil, adapted to fruit and alfalfa and general farming. Good 5-room house, barn and fences, plenty of water, adjoined by well improved farms, 2 miles from station and 4 miles from Bishop, the principal town of the Valley. This is a bargain.

$2000—40 acres, level, fertile soil; no waste; especially adapted to alfalfa and potatoes, as well as deciduous fruits. Adjoined by well improved ranches and only 1½ miles from railroad station, and in the best part of the valley. This 40 has 120 inches of gravity water, which is abundant, and worth the price alone. Price $45 per acre, one-third cash.

$2000—200 acres, level, fertile soil; no waste land; adapted to alfalfa, potatoes, fruit and general farming; 40 acres now in alfalfa; 120 inches of water; house, barn, outbuildings and fences; 20 head of horses included; nicely located, only 2 miles from station and 4½ miles from Bishop.

$4000—160 acres level loam soil, well adapted to alfalfa, potatoes and general farming; fenced; good water right; 8 miles from Bishop and 2 miles from station. Can deliver for $25 per acre.

$27,000—1080-acre stock ranch, splendid soil and well improved with buildings and fences; part of place now in timothy, redtop and alfalfa. Place owns 4000 inches of gravity water, stock, cattle, horses, implements, tools, hay on the place, etc., included. This is a splendid property for stock, having abundance of range near by and also the soil and location are ideal for apples and general farming. Can deliver for $25 per acre, two-thirds cash.

This valley, with its fertile soil, abundance of pure mountain water and ideal climatic conditions, offers the most attractive field for land investment tributary to Los Angeles. Booklet and complete information at our office.

J. M. WILLIAMS & COMPANY,
202 I. W. Hellman Bldg.
411 South Main st.

FOR SALE—10 ACRES BEST DECIDUOUS FRUIT LAND WITH GRAVITY WATER. ON MAIN STREET, HALF MILE FROM DEPOT ON MAIN LINE S. P. 35 HOURS FROM L. A. 4 ACRES PLANTED EARLY PEACHES THIS YEAR. TWO ACRES PEANUTS, BALANCE LEVELED AND ALL READY FOR PLANTING. WATER IN CONCRETE PIPES TO TWO POINTS ON LAND. WATER ALONE WORTH $200 PER ACRE UNIT. APRICOTS, ALMONDS, ALL ARE GROWING AND PRODUCING FINE ON LANDS ADJOINING. MOST SALUBRIOUS CLIMATE IN STATE. SNAP. PRICE $1500, $600 DOWN, BALANCE CAN BE PAID 1, 2, 3, 4 YEARS. J. W. WHANN, 438 MASON BLDG.

FOR SALE—
PERRIS IRRIGATED FARMS
$100. Water right free.
"Back to the soil" is the slogan that is simplifying living for hundreds of families; here's your opportunity. Perris Irrigated Farms in Perris Valley, near the city of Perris, and Santa Fe Railroad, only 1½ miles from Los Angeles; rich soil; well suited for alfalfa, corn, sugar beets, peanuts, peaches, apricots, pears, apples, prunes, plums, etc.; water cheap and plentiful; one share of water stock free with each acre, 6 wells already sunk; $1200 to $1500 an acre; take four years to pay. Come in and get maps, etc.; and make arrangements to go out and see for yourself; this is land that will bear your inspection. EMIL FIRTH, 346 S. Broadway. "You're Safe at Firth's." Main 2543. Home 60167.

FOR SALE—
$2000 cash buys 5.61 acres of the finest land around Santa Ana. One man can handle this land, and if planted to potatoes or alfalfa will produce $2000 a year. Price $2200.

$5500 buys ten acres of land planted to alfalfa, that have two pumping wells and a house of four rooms. Mortgage of $3000 can remain.

JAMES D. COYLE REALTY CO.,
INVESTMENTS,
534 S. Spring st.
Telephone: Main 3694.

FOR SALE—

WE WANT TO SELL.
$21,000—10 acres 2 miles from Riverside. Absolutely frontless. It is in the mouth of San Timoteo Canyon. Always had very best of care. Last year produced $250 boxes. Best car oranges in New York was from this ranch.

Burrit S. Allen, Mgr.,
EDWARD D. SILENT & CO.,
403 South Hill st.
10059. Main 605.

FOR SALE—

Must raise $5500 at once, so will sacrifice my 34-acre ranch and sell for $175 per acre; land that is worth $500 per acre; this is not an alkali patch, but good sandy loam, and is well supplied with water; located between Norwalk and Santa Ana car line; take advantage of this offer quick.

PATTON & HUTCHINSON,
407 Douglas Bldg. Home phone A5592.

FOR SALE—

If taken within ten days will sell forty acres two and one-half miles south of Mesa, Maricopa county, Arizona, in the famous Salt River Valley, between Chandler Ranch and Mesa, for $125 an acre. All in alfalfa; $2500 cash and balance 3 years. This is $35 per acre under the market and will be withdrawn if not sold by ten days.

Ask MR. McCOMBS, 413 S. Hill st.

FOR SALE—40 ACRES, ALL LEVEL, ONE mile from B.H. town in Kern county; 160 acres, 1½ miles from this land sold this week for $14,000; this 40 acres is absolutely worth twice the price asked; must sell by July 1. Price $42.50 per acre; $2000 cash, balance 3 years, 7 per cent. Act quick. Call for

LAIRD & CARTER,
413 Story Bldg.
F2493.

FOR SALE — JUST THINK, ONLY THREE miles from Los Angeles, right on the paved boulevard, 5 acres in walnuts, interset with bearing grapes and berries. Berry crop on now going with place. House, barn, implements, fine water system. Nice home and choice ranches all around this. Owner must misfortune and must sell. See JONES, with W. A. RYON, 204 Bradbury Bldg.

FOR SALE — 160 ACRES, TULARE COUNTY, alfalfa land, West Porterville; very fine land; ready for into alfalfa; price $100 per acre on long time, by paying 4 years' interest in advance, 8 per cent. GEO. J. SHOENHAIR, Phone 57461. Hollywood.

FOR SALE—14 ACRES OF FINE LAND, all in wheat, with good house, barn, near river, situated close to two towns and railroad. If you want a bargain see CALDWELL-Central

Classified Liners.

HOTELS AND LODGING HOUSES—
For Sale, Exchange, Lease or Wanted.

FOR SALE—BUILDING AND LOT ON Crocker st. between 6th and 7th sts., with 8 apartments paying 35 per cent. on price asked, and will pay better and property increasing. Will take trade. Phone F2677. 814 SAN PEDRO ST.

FOR SALE — $8000, 52-ROOM WORKINGMAN'S rooming house, located near depot; corner brick building; rent only $140; 4 years' lease; nicely furnished, clean house, great bargain. Part cash. A. WUERZ, 125 Laughlin Bldg. 215 S. Broadway.

FOR SALE—LET US SHOW YOU THE most up-to-date small new apartment-house, price $7500; will exchange for a clear lot; also a hundred-room apartment hotel, new building and furniture; ten-year lease; both centrally located. CALIFORNIA BUSINESS AGENCY, 307 Union Oil Bldg.

FOR SALE—ROOMING-HOUSE, 22 ROOMS, income $125 per month; $700 will handle. Owner, 840 S. HILL, near Ramburger's, Miss E. Schmoekel.

WANTED — TO LEASE UNFURNISHED apartment house not less than sixty rooms. Replying give location and rental. Address S, box 240, TIMES OFFICE.

FOR SALE—22 ROOMS, FURNITURE AND carpets in excellent condition, 1½-years' lease. Rent $75. Clearing $100. For particulars apply 702 S. GRAND AVE.

TO LET—ROOMING HOUSE IN THE SUgar town of Oxnard. For particulars, call or address 226 W. SIND PLACE.

FOR SALE — 42 ROOMS, EVERYTHING new, corner location, long lease. For particulars call up BROADWAY 4428.

FOR SALE — 10 ROOMS, HILL ST., $350. Income $80; rent $40. Snap. J. C. CRIDB, 420 Security Bldg.

FOR SALE—14 ROOMS, OLIVE ST., RENT $70; good lease; $300 will handle. GLOBE CO., 604 Story Bldg.

WANTED — APARTMENT HOUSE. HAVE $40,000 orange grove. Will assume $60,000. Owners only. Address R, box 122, TIMES OFFICE.

FOR EXCHANGE—
Business Property.

FOR EXCHANGE—WANT FROSTLESS ORANGE GROVE.

Have 46-room apartment house, Westlake, leased 5 years at $2300, nets 7 per cent. on cash value of $32,000; mortgage $12,000. Would clear and add cash on A1 property. Do not submit unless worthy. W. H. TAFT CO., 304 Wright & Callender Bldg. A4297, Broadway 3251.

FOR EXCHANGE—
Houses.

FOR EXCHANGE—
STOP! LISTEN!

I will take your lots or equities in mortgaged lots same as cash on these very attractive bungalows and chalets:

5-room, $100 cash, walnut, lawns $2400
5-room, $100 cash, Hollywood $2700
5-room, $100 cash, Hairstreet ave. $2500
5-room, $100 cash, Whitsett ave. $2700
6 rooms, terms, Whitsett ave. $2900
8 rooms, $200 cash, Hollywood $3500
5 rooms, terms, walnut, lawns $2800

Oak floors, beam ceilings, buffets, writing desks, seats, latest in interior decorations, buffet kitchens, lawns, garages, etc. Fenced. All ready to move into. I also have others. A chance like this is seldom offered. They are new and up-to-date.

GEORGE F. WEEKS,
Phone: West 1071. 2489 Second ave.

FOR EXCHANGE — ONE OF THE MOST attractive homes on Wilshire Boulevard, Los Angeles, between Westlake Park and Vermont avenue. (Cross-town car line.) Large northwest corner, 160x180, with modern 12-room residence, 3 baths, etc.; garage with 2 rooms above; grounds planted to beautiful shrubs, plants, flower trees, etc., and all in the highest state of cultivation; value $42,500; mortgage $18,500. Will exchange for improved or unimproved land within 35 to 75 miles of Los Angeles or land in the San Joaquin Valley or Imperial. Prefer several hundred acres of foothill land with shade trees, canyons and water with some level land for citrus or other trees. Address, giving full particulars, price, income, location, etc., to owner. Address S, box 287, TIMES OFFICE.

FOR EXCHANGE—

Modern 8-room house, good garage, lot 50x130 feet; W. Adams district; price $7000; mortgage $3000; want ranch or land near Escondido.

UMBSTEAD & ROBINSON,
O. T. Johnson Bldg.

FOR EXCHANGE—

Clear, modern 7-room house, and 3 lots, value $11,000; want walnut, orange or lemon grove.

UMBSTEAD & ROBINSON,
O. T. Johnson Bldg.

FOR EXCHANGE—I HAVE TWO MODERN up-to-date 6-room bungalows in the S. W., near Western ave. One is new and never occupied, the other well rented. One mortgaged for $1700 and one for $1800. I consider these houses well worth $7500, and will trade my equity for one to four well-located lots of equal value. These houses will pay $55 monthly. Address C. H. ABBOTT, 1292 W. 37th Place.

FOR EXCHANGE — ELEGANT WILSHIRE residence near Wilshire blvd. East front, 8 beautiful tile bathrooms. Silk tapestry wall hangings, Peruvian mahogany finish; large lot. Cash value $27,000. Will exchange for good vacant lots, smaller residence or country property.

J. M. FERGUSON REALTY CO.,
F1941. Bdwy. 2274. 227 Story Bldg.

FOR EXCHANGE—CLEAR, GLENDALE new modern bungalow, 5 rooms, on two-acre lot, paved street, close to car, fruit and shrubbery, 2000 chickens, brooder and incubator house, 22 colony houses and runs, all incubators and tools. This is a money-maker. Only four blocks from postoffice. Consider $4250; bungalow to $3500, balance terms. McCULLEY & PYE, 621 Chamber of Commerce.

FOR EXCHANGE—
I have 3 modern new bungalows on Los Robles ave., in Pasadena, that I will trade for desirable lots on which I can build. What have you?

W. L. DENNOYER,
3008 W. P. Story Bldg.
P3178. Broadway 4975.

FOR EXCHANGE—MODERN BUNGALOW, 5 acres, near electric, Michillinda section; scientifically equipped; 2000 chickens, beautiful and profitable home; price $11,500. Want city bungalow, clear lot and some cash. FRISBIE-JUSTEMA CO., 607 Story Bldg. P5025.

FOR EXCHANGE—EQUITY OF $1500 IN A fine new modern 5-room bungalow, in the southwest. This house is a beauty. Will take well located lot for part or all of equity. Address S, box 254, TIMES OFFICE.

FOR EXCHANGE—WANT MODERN BUNgalow, Alhambra district. Will give for your equity or as first payment clear lot with 4-room California house on rear; nice location, South Hollywood; value $1500. Address S, box 57, TIMES OFFICE.

FOR EXCHANGE—
15-room residence, near W. 16th st. car line, clear, for apartment house or lease and furniture of apartment house, 50 rooms or more. Will assume.

H. L. MILLER & CO., 203-204 Union Oil Bldg. Main 6767, Home 3725.

FOR EXCHANGE — OR SALE—7-ROOM new, improved and modern bungalow, 2 blocks from Manual Arts High School; will exchange equity for lot and small amount of cash. Call owner, HOME phone 24487.

FOR EXCHANGE — 5-ROOM BUNGALOW, lot 45x130. Monets avenue district, value $2500, incumbrance $1100. Want about 40 acres suitable for alfalfa, not over 25 miles from Los Angeles. No alkali land wanted. Address P, box 288, TIMES OFFICE.

FOR EXCHANGE—6-ROOM BUNGALOW IN southwest for clear city lots and cash or terms. Might consider good building stock. Inquire, 205 CONSOLIDATED REALTY BLDG.

FOR EXCHANGE—FOR ACREAGE, BEAUtiful 12-room modern house, half block from Wilshire; land near Whittier preferred. Room 223, CENTRAL BLDG. Owner.

FOR EXCHANGE—TWO 5-ROOM COTTAGES on one lot, walking distance; price $3500; income $30 month. Want acreage or vacant lots. Address A6736, 617 LISSNER BLDG.

FOR EXCHANGE—WANTED, BUNGALOW; will give stock in home building company for same. Address S, box 36, TIMES OFFICE.

FOR EXCHANGE — $1500 EQUITY IN house in Highland Park, in fine location. Address S, box 56, TIMES OFFICE.

FOR EXCHANGE — $2000, COTTAGE IN Pasadena for 6-room in southwest up to $2500. Call MANAGER, P6786, Main 8731.

FOR EXCHANGE — MY PRETTY MODERN honestly-built bungalow of 6 rooms and den for lot north of 7th st. and west of Western ave. PHONE 61574.

FOR EXCHANGE—
Lots.

FOR EXCHANGE—WANT LOT FOR HOME. I have some good stock in a local building company that will bear the closest investigation, and want a lot or lots to build a home on. This is good and I want good lots. Might go to beach. Owners only. Address S, box 242, TIMES OFFICE.

FOR EXCHANGE—
Well located Wilshire district lot, mortgaged for about thirty per cent. of its value, for good clear property.

See E. G. COFFMAN,
Manager Exchange Department,
DAVID BARRY & CO.,
715-719 Hibernian Bldg.,
Corner Fourth and Spring sts.
P4082. Main 4082.

FOR EXCHANGE—WANT LOTS. HAVE clear alfalfa land, good soil, ank references. Fine for dairy ranch. Want clear lots in city or beaches, or property to $15,000. Deal with owners. Give exact location of property. Address owner, S. box 156, TIMES OFFICE.

FOR EXCHANGE—WANT CLEAR LOTS IN exchange for some good home building stock that is paying 12 per cent. dividends; next dividend July 1. Stock goes up 10 cents a share in next 30 days. Address M, box 223, TIMES BRANCH OFFICE.

FOR EXCHANGE — CLEAR LOT ON FIGueroa, near 49th, worth $2750, for bungalow, not over $2400, or good building stock, with some cash. 205 CONSOLIDATED REALTY BLDG.

FOR EXCHANGE—
Equity in four lots. Want an automobile that will run long enough to demonstrate.

See A. H. BROWN,
P2208. 728-9 Merchants Trust Bldg.

FOR EXCHANGE—3 FINE LOTS IN ONcoma Park section; one a corner; total value $4000. Want from owner improved west or southwest to $3000. P. H. SOUDERS, 302 California Bldg. A1342, Main 3502.

FOR EXCHANGE — CLEAR LOT, 50x150, southwest, $800. Want grocery or other business, to $1000, balance cash. M. B. ERICKSON, 502 Stimson Bldg.

FOR EXCHANGE—
Stock in home building company to exchange for building lots. Address S, box 10, TIMES OFFICE.

FOR EXCHANGE—CLEAR LOT, Sheilh, Pico Heights, for clear lot southwest or Hollywood. Call 873 W. 49TH ST.

FOR EXCHANGE—
Country Property.

FOR EXCHANGE—
WE WANT TO TRADE.

$54,000—Bang-up good 20-acre ranch, 1 mile Crutcher Station; 7-room house, big barn, nearly all alfalfa, good pumping plant, etc.; FOR residence in city or good suburban to $6000. Balance can remain on the land.

$15,000—10-acre orange grove, 10 years old, about 1¼ navels, balance Mediterranean sweets; FOR income or desirable residence.

BURNETT & ALLEN, Mgr.,
EDWARD D. SILENT & CO.,
408 S. Hill st.
P6695. Main 695.

FOR EXCHANGE—FOR SOUTHERN CALIfornia property, 160 acres of as fine alfalfa and fruit land as there is in Fresno county. One mile from town. 25 H. P. pumping plant, 25 ft. lift, underground pipe, down through half of land, soil sand, silt and loam mixed, neighboring fields producing ten tons to the acre. This is gilt edged. Owner druggist, not rancher. Call and let me show you views of property. JOHN M. McCABE, 227-18 Central Bldg. P5417.

FOR EXCHANGE—
One of the finest subdivisions in Southern California, platted and recorded, one-quarter of it sold. Will assign contracts and exchange unsold lots for clear bungalows up to $15,000, or would exchange small amount on income. What have you?

NATIONAL HOME & TOWN BUILDERS.
250 S. Hill st.

FOR EXCHANGE—ONE HUNDRED AND sixty acres north of Fresno in Madera county; all in fine crop of barley, of which I get 1-4 of crop, almost ready to harvest. I will take unimproved residence lot in good district. Want $20,000. There is a mortgage of $8700, 4 years, at 6 per cent. Here is a fine trade for some one. This is on Santa Fe Railroad.

J. D. RYAN,
308 Central Bldg.

FOR EXCHANGE — 10-ACRE DAIRY ranch, all in alfalfa; modern house with bath; barn, cow sheds, hogs, 50 horses, large bunch chickens and turkeys; new machinery and tools. $12,000 takes everything. Want home to about $4000, any nice town, balance mortgage at 7 per cent. Income $2500 per year. Come quick if you want this. McCULLEY, 621 Chamber of Commerce.

FOR EXCHANGE—40 ACRES OF FINE SUBdivision land, close to Monrovia, and electric line. $4000 additional capital to be used for some shrewd investor to make $20,000 on this deal. Price $25,000 and a big bargain. Will exchange for any good Los Angeles property to $10,000.

F1941. J. M. FERGUSON REALTY CO.,
Broadway 2274. 227 Story Bldg.

FOR EXCHANGE—
$5000 equity fine 10-acre bearing walnut grove, A1 location, close to car line, on fine road; will trade for Long Beach lots or good residence up to $2500, $6400 runs good time, 6 per cent. Sickness reason for selling. Your chance. See

PATTERSON, 319 Story Bldg.

FOR EXCHANGE — HOME IN COVINA; modern, including furnace, large garage; fine location; 1 orange tree in back yard; has eight rooms, bath and closets. S. S. ELLIOTT, 1118 S. Main. Phone A6284.

FOR EXCHANGE—
Have 10-acre full bearing orange grove; fine soil, plenty water; good location; valued at $18,000. Will exchange for city property or alfalfa ranch. Will cash or trade; from $3000 to $8000. If necessary, will take mortgage on grove for difference. Address S, box 27, TIMES OFFICE.

FOR EXCHANGE—
640 acres of land near Coalinga, deeded, price $50 per acre, considered all prospect. Want land in Coachella Valley.

H. H. BROWN,
Main 6547. 728-9 Merchants Trust Bldg.

FOR EXCHANGE—40 ACRES GOOD CLEAR land; want equity in house or business; 15 acres land, near Portland, Or., want lots or business; good house, clear, want business or rooming-house. R. G. KEENE, 503 Bryson Bldg.

FOR EXCHANGE — WANTED COUNTRY property for exchange, by bank and city property. Office hours 9 to 12. DAVID CLIFFORD DUNNICA, 825 Chamber of Commerce Bldg.

FOR EXCHANGE—WANT LOS ANGELES or Pasadena property for fine improved ranch adjoining town of Coachella, very choice. 20-acre ranch, well improved, for house in Los Angeles. M. M. MOSES, A1351.

FOR EXCHANGE—RELINQUISHMENT 160 acres, Coachella Valley date land, with water. Want city property. Box 31, SANTA MONICA, CAL.

FOR EXCHANGE — 10 ACRES, 6½ IN apricots, 2½ in grapes, large crop; must go. P. O. BOX 461, POMONA.

FOR EXCHANGE — LIST YOUR EXchanges with me. I am a natural born trader and can get results. JOHN H. ATTIG, 225 Consolidated Realty Bldg. A2233.

FOR EXCHANGE—80 ACRES PINE LEVEL land at Delano, $9000. Want Los Angeles about same value. C. L. SIMMONS CO., 306 Trust & Savings Bldg., 6th and Spring.

FOR EXCHANGE—
Eastern and Northern Real Estate.

FOR EXCHANGE—$12,500 EQUITY IN $17,500 house and lot in business section of Wisconsin city of 25,000. Large lot, and house contains fourteen rooms, attic and six basement rooms. Will exchange equity or can clear. Want California or will assume to $7500 additional. Address S, box 153, TIMES OFFICE.

FOR EXCHANGE—$22,000 WORTH OF PROPerty in Pittsburgh, Pa., with 30 per cent. mortgage for Southern California. Pasadena or vicinity preferred. Can divide to suit. Would consider Antelope Valley for equity. Would go $30,000 for good apartment building. R. D. No. 2, BOX 31A, Pasadena.

FOR EXCHANGE — WILL ASSUME. And give cash with cattle ranch, 7000 acres, Wyoming, $150,000, clear; 300 acres alfalfa, cattle and horses. Owners only answer quick. C. GREEN,
Main 2345. 502 Title Insurance Bldg. A4275.

FOR EXCHANGE — "FRISCO, OAKLAND, Berkeley and Northern California for Los Angeles and Southern California, my specialty. G. ZOLL, 629 Citizens' Bank Bldg., Third and Main.

FOR EXCHANGE — WANT NEW YORK, New Jersey, Connecticut, Washington, Oregon property. BRIGHT, 434 Germain Bldg. 12539.

FOR EXCHANGE—
I make a specialty of exchanging real estate, particularly California for eastern.

Member L. A. C. W. CONWAY,
Realty Board. 20½ Bradbury Bldg.

FOR EXCHANGE — 160 ACRES OF OREgon timber land for city lots, value $3500. Address E. AKERSON, 142 S. Grand ave.

FOR EXCHANGE—OR INVERTMENTS, "COAST TO COAST" EXCH. BUREAU 106 W. Third st., corner Main, room 409.

FOR EXCHANGE—BUFFALO, N. Y., $30,000, clear; 4 pieces, all or part. Want L. A. Address S, box 22, TIMES OFFICE.

FOR EXCHANGE—BUSINESS LOT IN INdependence, Kansas, clear. Want Southern California. SOUTH 871.

FOR EXCHANGE — WANTED—DETROIT, (Mich.) Have Los Angeles and Pasadena. Write, giving description. A. R. JAQUITH, 1075 W. Santa Barbara ave.

FOR EXCHANGE—
Real Estate, Miscellaneous.

FOR EXCHANGE—NORTH, SOUTH, EAST, west, anywhere, we can exchange your property. J. N. GILLIES & CO., 227 Story Bldg. F7022. Broadway 1255

FOR EXCHANGE—
Real Estate, Miscellaneous.

FOR EXCHANGE — $30,000 GILT EDGE Pasadena ave., part income property; want northern ranch.

$40000—7-room modern nice home, N. Vernon near Orange Grove; want Inyo Co.

$6000—Beautiful large bungalow, corner, park; new library, in Vermont Square.

$5750—15 acres, 6-room bungalow, at electric car station near Santa Ana.

$2500—Fine corner, business apt. site, in Hollywood. $4500; 155 acres fine timber and fruit land, Lincoln Co., Oregon; want offers.

For good quick deals see BAIERSKI CO., 503 Bryson Bldg.

FOR EXCHANGE—
Corner lot, 100x90 ft., on east First st., $6000, clear. Wants bungalow for all or part.

Two lots at Eighth, Illinois, $5000. Will assume on something here; acreage or residence.

M. L. MILLER & CO., 203-4 Union Oil Bldg.

FOR EXCHANGE—

"BAILEY TRADES." "BAILEY TRADES."
EVERYTHING.
ANYTHING.
ARTHUR H. BAILEY,
MAIN 4038, A4587. 709 S. HILL ST.

FOR EXCHANGE—IF YOU WISH TO EXchange your property and will place a fair value on it, see Mr. Brown, with the GUARANTEE BUILDING AND INVESTMENT CO., 207 South Broadway.

FOR EXCHANGE — LIST EXCHANGES with us; we have four live exchange men. Come in and trade on the spot; we make them.

H. L. MILLER & CO.,
203-4 Union Oil Bldg., Seventh and Spring.

FOR EXCHANGE—I MATCH ANY TRADE, large or small, in farm or city property in any State. J. A. KING, Room 1, Lyon Bldg., Riverside, Cal.

FOR EXCHANGE — PROPERTY IN ANY part of U. S. What have you?

F. M. GILLESPIE & CO.,
Main 3210. 421 Grant Bldg. P5195.

FOR EXCHANGE—LARGE, CLEAR CORner, E. First st., $15,000; and $15,000 equity in 10 acres oranges, house, etc., for clear city or Eastern improved. Owner, 201 HIGGINS BLDG. P4989.

FOR EXCHANGE — LIST YOUR PROPERty with me for quick action. I can move it. HENRY DOLGE, with JONES & AINSWORTH, 238-39 H. W. Hellman Bldg.

FOR EXCHANGE — ANYTHING. W. L. ARMANTAGE, 503 Bryson Bldg., Los Angeles.

FOR EXCHANGE—BEN WHITE WILL EXchange your property, 304 BRYSON BLDG., Second and Spring. Member L.A.R.B.

FOR EXCHANGE—I WANT YOUR PROPerty for exchange or sale, can match anything. J. A. CRAIG, 215 H. W. Hellman.

BUSINESS INVESTMENTS—

INVEST IN ESTABLISHED PAYING MANufacturing enterprises.

Safer and in every way more reliable than the many mining, oil and building loan investments that are now so largely being offered. We are offering a limited quantity of $100 shares to home investors, a sure income. Will bear strictest investigation. For full information address R, box 174, TIMES OFFICE.

LOCAL CORPORATION, OWNING BASIC patents on the most valuable invention of modern times (a new principle in railroading, which is bound to revolutionize the commercial world), has an opening for a resourceful business man to act as business manager and hold an office in the company. An investment of $10,000 is required. Address, giving phone number, S, box 89, TIMES OFFICE.

WANTED—A MAN WITH SEVERAL THOUsand dollars to take interest in a fine commercial proposition. Product is demanded and used by the $100,000 worth in the new buildings now being constructed everywhere. Splendid chance for right party in a safe and legitimate business. For interview address N, box 896, TIMES BRANCH OFFICE.

MAN TO TAKE HALF INTEREST AND the handling of a famous medicinal mineral water to be introduced on Pacific Coast. I have the contract, and will prove the merits of its merit; investment of $500 required; have other interests and cannot devote entire time to same. Water highly indorsed by physicians. For interview address S, box 867, TIMES OFFICE.

WANTED—$25000; MANUFACTURING CORporation with more orders at a good profit than it can fill needs additional capital to increase output and to settle debts incurred through previous bad management; big interest given to party who will investigate and invest. Address M, box 218, TIMES OFFICE.

WANTED — BROADWAY, ESTABLISHED business, need man with $5000 to $10,000. You can double your money yearly; can prove same. Do over $50,000 business last year; we can double it easy. Address M, box 264, TIMES BRANCH OFFICE.

WANTED — I WANT A FEW PEOPLE TO join with me in developing the richest oil property in the State. I own this property and the parties who join with me will make a fortune from the small investment required to drill a well. Call on or address J. M. BURNS, 324 Wisconsin st. Phone 77282.

WANTED — A-1 MAN WITH EXPERIence, to organize the stock selling department for a high-class industrial proposition of demonstrated merit. Have working model all ready for exhibition. Address S, box 263, TIMES OFFICE.

IF YOU ARE LOOKING FOR A SAFE INvestment, good as banking, and equal to it in earning capacity, see us at once; this is stock, backed by real estate mortgages. G. C. DENNIS CO., 217 Security Bldg.

INVESTORS! BEST 600 ACRES BETWEEN this city and the sea, for sale in large or small tracts. Old city property. Lots and acres in Wilmington. JOSIAH COPLEY, 203-4 Union Oil Bldg. Home Phone 24078.

LOOK FOR SAFETY AND PROFITS. INvestment of this kind seldom offered. Give address for interview. Address S, box 54, TIMES OFFICE.

WANTED—MAN WITH $2500 TO $5000, WITH services, in manufacturing plant. Do not answer this ad if you do not mean business. Address KK, box 29, TIMES OFFICE.

CAPITALISTS, ATTENTION.

$100,000 investment will earn 5 per cent. profit annually. Call 223 GROSSE BLDG.

DO YOU WANT A SAFE INVESTMENT for $100 or more, with ample security and attractive earning power? For full details address S, box 3, TIMES OFFICE.

BUSINESS CHANCES—
Of Many Kinds Unclassified.

WANTED—WE ARE IN THE MARKET FOR a good drug store location, and also mercantile store with reasonable rent. General store locations will be considered with or without stock and fixtures.

L. S. ADAMS CO.,
Suite 804-806-808 Security Bldg.
Broadway 3035. A2367.

SHOEMAKER, TAILOR, MILLINER AND other business openings in Van Nuys; stores $15 and $20. Inquire MR. BLISS, in the bank.

WANTED—AT ONCE, MANAGER FOR A downtown PICTURE SHOW, other business occupying my time. House doing good business. Must be a live man who can make a small investment. Good salary and big profits. Address M, box 127, TIMES OFFICE.

FOR SALE—THEATERS; IF YOU WANT to buy a theater and want a good live proposition, see me. I am the best posted man on GOOD THEATERS in California. J. HARRY CLEMENT, Theater Broker, 344-345 I. W. Hellman Bldg.

SALE OF ICELESS SODA FOUNTAINS, samples on floor, $1000 fountains, $750; $900 for $600; $500 for $375. 25 per cent. discount on entire stock. PACIFIC COAST SODA FOUNTAIN FACTORY, 634 South Spring.

MOTION PICTURE THEATER EQUIPment and supplies. All makes of machines, new and used. Lowest prices. O. Y. TRAGARDH, 209-202 Pacific Electric Bldg. Phone Main 5064.

FOR SALE—SMALL LAUNDRY, BUSINESS $100 weekly, good town, no competition, small rent, have machinery, good for man and wife. I will teach you business. Price $600 cash. Address S, box 185, TIMES OFFICE.

WANTED—TO CORRESPOND WITH ANY incorporated company that has bonded its stock with the Continental Securities Company of Los Angeles; mutual benefit. Box 5, TIMES OFFICE, Santa Ana.

SELL ROOMING-HOUSE, REAL ESTATE business list, desk and good will; a good proposition for an energetic person; will also teach and help party along. Address SS, box 37, TIMES BRANCH OFFICE.

FOR SALE—LONG LEASE ON S. MAIN, BEtween Fourth and Sixth sts.; large, long room. Address M, box 286, TIMES BRANCH OFFICE.

IF YOU HAVE $500 OR $1000 YOU CAN INvest in a big paying business. Address CLEVELAND G. YOUNGGREEN, Box 1915, Los Angeles.

$500 BUYS ONE OF THE BEST MONEY making restaurants in the city, including steam table; rent $30 month; fine living room. 814 SAN PEDRO ST.

FOR SALE—VEGETABLE ROUTE WITH fine young team and new wagon. Wagon also suitable for express work. Call evenings, 625 E. WASHINGTON, City.

INCORPORATE YOUR BUSINESS.

We are experts. Our fee $25.

NATIONAL INCORPORATING COMPANY, 1009 California Bldg., 2nd and Broadway.

FOR SALE — THE TIMES NEWSPAPER route, in best town in Southern California. Address J. B. SNYDER, care Times Office.

BUSINESS CHANCES—
Of Many Kinds Unclassified.

FOR SALE—

One-half interest in a profitable building and contracting firm at Ocean Park. Said firm incorporated for $10,000; $5000 takes one-half interest in the concern, and carries a salaried position of $125 per month. Purchaser must understand book-keeping, and furnish the best of references. A week's time will be given for a thorough inspection of the business, and the best of references must be submitted before considered. See JAMES M. HARDMAN, Room 6, First National Bank Bldg., Ocean Park. Directly opposite Ocean Park Postoffice. Home 4744; Sunset 183.

FOR SALE—
$2100—5-room boarding-house, clears $1200 a year.

$4500 buys one of the finest apartments in Los Angeles, 67 rooms in a fine location.

$2500—35-room transient hotel in Bakersfield. This clears over $3500 a year.

$650 buys a cigar stand with a $20 a day business, in Beaumont.

We handle only gilt-edged, first-class propositions, those that can stand the strictest investigation, and what we advertise are facts.

JAMES D. COYLE REALTY CO.,
INVESTMENTS.
324 So. Spring st.
Telephone: Main 2494.

$300 — PARTNER. BROADWAY LUNCH counter; must devote all time and services; a little money maker.

$275—BAKERY ROUTE clearing $25 weekly under trial; good horse, wagon; sacrifice; sickness.

$400—GROCERY, $400; west; one furnished living room; rent $20; good fixtures; over $300 stock; everything goes, $400.

INSTANDARDIZING ITS ELECTRICAL plant The Times will have on hand after September 1 a number of electric motors, none of them having been in use over two months. They were bought new after the rotary dimator. They range from ¼-h.p. to 20-h.p.

If interested apply between 8 and 9 a.m. to MARK BENTLEY, Mechanical Superintendent, Times Plant, corner of San Fernando and College sts.

WOULD LIKE TO MEET THREE OR FOUR men who would be willing to join a company now being started for the purpose of engaging in the fishing industry on the southern California and Mexican fishing banks. Our purpose being to deal in salted fish for interior points. Big money and steady occupation. Call 327 GROSSE BLDG. P4095.

DOUGLESS PHYSICIAN WITH LARGE practice and a well equipped institute, consisting of all the latest machines in electrotherapy, thermo-therapy, etc., must sell on account of going East. This is a good opportunity to start in with a practice. Can buy at invoice. Lady doctor now employed, or can buy all. This business will be sold at a bargain if taken immediately. Call 613 FIRST NAT. BANK BLDG., Long Beach, Cal.

$175 — CASH AND TERMS. NEATEST delicatessen and restaurant. (west apartment house district.) in city; over $200 in stock; price $175.

$600—CIGAR STAND, Main st. Rent only $25; 5-year lease. A bargain.

See F. C. SIMPSON, 202½ S. Broadway.

HERE IS AN EXCEPTIONAL OPPORTUnity for an energetic, level-headed young man or woman with $400 for ½ interest in a well established, good paying business; good wages can be made from the start, and this position will not be open long. 218 WILCOX BLDG.

FOR SALE — MOVING PICTURE SHOW; centrally located; rent $125, 5-year lease; solid brick front; class A building; have a bargain. See us for picture houses, city, country and beaches. The PIONEER, 223 South Hill.

FOR SALE — SALOON. WE HAVE THE best buy in well located saloon on the market. Downtown location, doing large business. Long lease, cheap rent. Don't overlook this one. Call 124 W. 6TH ST., Room 411.

FOR SALE — AT ONCE, A NICE LITTLE tailoring and cleaning shop at Long Beach, Calif. Will sell cheap if taken at once. The reason for selling is that I have another line of business. Address S, box 154, TIMES OFFICE.

FOR SALE — OR EXCHANGE, CORNER grocery store in, doing fine cash business, no delivery; has meat market and soda fountain; one big extra store room long lease, rent $45; price $2000. FRANK BELCHER, 321 American Bank Bldg. P4766.

FOR SALE — LIVERY BUSINESS ESTABlished 20 years, best barn, a money-maker, $100 daily receipts. Will take some good property. Price $12000, worth $15,000. Address O. L. ROBERTSON, 223 So. Broadway, Los Angeles.

WANTED—BUSINESS CHANCES OF ALL kinds. If you have something of merit come in and let us help. Will make best effort to sell it. RUSSELL'S, 406 Mason Bldg., Fourth and Broadway. F2350

BUSINESS CHANCES—
KRONE & RUMENAPP.
424 W. Fifth st. Main 1238. A3407.
Rooming houses, apartment sites and leases. We make a specialty in everything pertaining to business chances.

D-E-N-T-I-S-T.

If you are looking for a place to locate, investigate the new town of Van Nuys. Inquire 218 S. HILL ST.

FOR SALE—THE BEST GROCERY STORE for the money in Los Angeles. Good location and business; nice fixtures, horse and wagon. Will invoice $1200. Some one is going to get a fine business cheap as I must quit. Address S, box 237, TIMES OFFICE.

FOR SALE—SODA, ICE CREAM AND CIgar stand at the beach, fully equipped at 841 Ocean ave., just the time to get it. A. B. RUSSELL, 406 Mason Bldg., 4th and Broadway.

FOR EXCHANGE—TWO HOUSES, NORTH Hill st., income $25. Price $6000; mortgage $3000. Will take $2000 stock groceries, $3000 cash. Address N, box 256, TIMES BRANCH OFFICE.

CIGAR STAND SELLS FOR HIGHEST OFfer. Am called away on other business. Reasonable; quick sale. Write for appointment. Address S, box 165, TIMES OFFICE.

FOR SALE—CASH GROCERY, WELL LOcated, large store room, rent $25 per month, doing about $2000 month. See MR. YOUNGER, with THE BASKET GROCERY CO., 1230-32 S. Main st., city.

WANTED—A GOOD BUSINESS MAN with some capital for expansion purposes in a legitimate and pleasant business. Apply 1285 W. 6TH ST.

FOR SALE—RESTAURANT IN PASADENA with liquor license, receipts guaranteed $20 per day, or no sale. Address box 75, TIMES OFFICE, Pasadena.

LUNCH COUNTER, CHEAP FOR QUICK sale, receipts average over $30 daily; one live cook and dishwasher can handle; will stand strictest investigation. 201½ E. SECOND ST.

WANTED—INVESTORS WITH LARGE OR small amounts to investigate a safe, conservative manufacturing business showing 30 per cent. interest on investment. Address for interview, R, box 148, TIMES OFFICE.

FOR SALE—PICTURE THEATER IN ONE of the best suburban towns. Expenses $125 month; average sales for week, $70. Long lease. Must sell at once. Address R, box 134, TIMES OFFICE.

TIMBER LAND—

Only $2.50 per acre. There is only a limited amount of this land left, and it only requires $150 to handle 160 acres. For information, see HERTZ & COMPANY, 536 South Hill st.

FOR SALE—"TIMES" AND "EXAMINER" route in one of the best paying and rapidly growing districts in this country. Price $1300 cash. For particulars address KK, box 36, TIMES OFFICE.

A MEXICAN DON

In trouble, needs cash; has 5500 acres good grazing land with water; no mountains; no rocks. If taken within 10 days, will sell for $6 per acre. Buy this.

Call 543 CITIZENS NAT. BANK BLDG.

FOR SALE — A 3-CHAIR BOOTBLACK stand, in good condition; will sell at a bargain. ED. G. HOOKSTRATTEN CIGAR CO., No. 5 H. W. Hellman Bldg.

FOR SALE—OR EXCHANGE—COUNTY OR State rights; have one of the best selling inventions on the market; your own manufacturer and salesman; a fortune in this. Address R, box 105, TIMES OFFICE.

FOR SALE — A GOOD COUNTRY TIMES route, will pay $125 or more per month. Address J. B. SNYDER, care Times, Los Angeles.

FOR SALE — AN OLD-ESTABLISHED tinsmithing and stove works. E. HAEFNER, 146 6th st., San Diego, Cal.

BUSINESS CHANCES—
Of Many Kinds Unclassified.

FOR SALE—

At Riverbank, junction and new division point on Santa Fe R.R., the H. F. Rose, general merchandise business, established 14 years. New store building, with warehouse. Low expense, selling strict cash, making money. Town growing rapidly; will have a 15 stall roundhouse and shops, Harvey Eating House; 16,000 acres best land under ditch; 1500 population 3 years. Rare chance. Will bear full investigation. Address R. W. DRURY, Box 154, Stockton, Cal.

CONFECTIONERY, STATIONERY, CIGAR store and soda fountain; all in one for sale; doing good business; reason for selling other business.

First-class saloon; building, ground lease, 7 years to run. Big stock of goods on hand; take about $4000 to handle it. A good business for some man with this amount of ready money. Send for our illustrated book of Benson and the San Pedro Valley. MORLEY-KIMBALL REALTY CO., Benson, Ariz.

FOR SALE — ESTABLISHED GENERAL merchandise business in the heart of an alfalfa country, doing good business, which will increase on subdivision of adjacent five thousand acres; inquiries solicited, but personal inspection preferred; good and sufficient reasons for selling, but must have "real" money. (No property exchange considered.) About an eight thousand dollar investment. GEO. A. FRANCIS, Wheatville, Fresno Co., Cal.

NEW AND ENLARGED EDITION OF THE Times Famous Cook Book, now on sale. Price 25c, postage 5c extra.

MOVING PICTURE SHOW.

There is a good opening in the new town of Van Nuys for a good, clean, up-to-date moving picture show. Practically no opposition in the amusement line. Inquire 218 S. HILL ST.

I HAVE THE STATE RIGHT ON ONE OF the best-paying amusements that is in California, and want a man that has $2000 cash for half interest; not a gerich scheme but a solid business proposition. Investor to handle all moneys. $50 to $75 per week. A. G. FRANK, 218 Wilcox Bldg., 2nd and Spring.

WANTED — ALL KINDS OF BUSINESS chances, hotels, apartment houses restaurants, grocery stores, cigar stands, and any business proposition you may want to sell. Call Room 440 CHAMBER OF COMMERCE BLDG. Buying, selling, etc. J. P. Connelly, Business Broker.

G-O-O-D O-P-E-N-I-N-G

in new town of Van Nuys for first-class tinner, in position to invest and locate there. Quick action necessary if yours are interested, as place must be filled at once. Inquire 218 S. HILL ST.

FOR SALE—IN THE LIVE OIL TOWN OF Compton, a bicycle store with a fine opening for motorcycle, have been established 3 years; also the building and lot, half of building rents for $25 per month. Price $2000. For further particulars write C. A. WATSON, box 80, Maricopa, Cal.

WANTED—A PARTY WITH $5000, OR OVER to invest in a home-ade proposition. It is new and right. Money will be doubled by fall. Highest bank references. Only one man wanted. Address O, box 202, TIMES OFFICE.

FOR SALE—GOOD STANDARD DAIRY, INcluding 12 cows, 2 heifers, 1 bull, horse wagon, feeding 25 gals. per day. Close in. 1c fare. Must leave for the East. W. 90th and Hoover. BOLSON.

FOR SALE — EMPLOYMENT AND REAL estate office; rentals, business chances; owner has other business and must sell by Saturday; only $450 if taken at once. Can see books.

DUNN & McCARTER, 324 S. Hill.

FOR SALE—4-ROOM COTTAGE FOR SALE or exchange, to be moved from 964 Stephenson ave. Inquire GEORGE SPIRES, rear 618 Olive st.

FOR SALE—GROCERY STOCK, 60 CENTS on the dollar, about $1000, fixtures $400, includes three wagons, two horses and store fixtures. LINDSEY'S GROCERY, Palms, Cal.

FOR SALE—CIGAR STAND IN BEST LOcation and busiest hotel room on Spring st. Doing $10 daily. Rent $25. Address S, box 54

Classified Liners.

MONEY TO LOAN—
Real Estate and Improvements.

MONEY TO LOAN—
AN ABUNDANCE OF IT ON GOOD RESIDENCE OR IMPROVED FARM SECURITY. WE NEVER HAD A LARGER DEMAND FOR SUCH INVESTMENTS THAN AT THE PRESENT TIME. WILL GIVE QUICK ACTION. WE DRAW ALL PAPERS. 25 YEARS IN THE BUSINESS IN LOS ANGELES. REFERENCES. ANY BANK.
EDWARD D. SILENT & COMPANY,
419-420 S. HILL ST.

TO LOAN—$50,000 AT 5 PER CENT.; $150,000 at 6 per cent.; $65,000 at 5½ per cent.; $15,000 at 4 per cent.; $65,000 at 6 per cent., and $15,000 at 6 per cent.
HORACE L. CUSTER,
Mgr. Loan Department.
TATUM-WORKMAN COMPANY,
Successors to C. C. C. TATUM,
521 H. W. Hellman Bldg. Fourth and Spring. Phones: Home 10947, and Main 8302.

TO LOAN—
Available at once.
Two amounts of $2500 at 7.
Two amounts of $4000 at 7.
$6000 and $10,000 at 7.
$6000 to $10,000 at 6.
CLARENCE-ROBERTS CO.,
325 Security Bldg. F7286, Main 6569.

TO LOAN—MONEY; ON REAL ESTATE.
City or country property.
LeGRAND BETTS.
124 H. W. Hellman Bldg. A1462, Main 4469.

MONEY TO LOAN—
We have on hand as exclusive agents, $50,000 to lend on country property at 7 and 8 per cent. Will make 7 per cent. loans on first-class alfalfa properties in Los Angeles or Orange counties. Prompt attention to all applications.
H. T. JONES, with 405 S. Hill st.
THOS. D. BUNDY & CO., 60006; Main 4203.

MONEY TO LOAN—
City or country.
$500 to $50,000 for real estate loans.
Lowest rates. No delays.
R. W. MOYER, 314 Title Insurance Bldg.
F1484. Main 1811. 5th and Spring.

TO LOAN—IT COSTS YOU NOTHING TO let us call on you and explain our method of building, money secured without commission, plans and estimates free, easy payments; lowest rate of interest. PHONES: Hollywood 1066, Home 10548.

TO LOAN—MONEY.
$40,000 to loan, at 6 per cent., on choice improved business property. Must be close in.
FREDERICK A. PIERCE,
419 H. W. Hellman Bldg. P1708.
Broadway 1423.

MONEY TO LOAN AT LOW RATES, ON improved city property or for building, on easy terms. TACOMA MUTUAL BUILDING AND LOAN ASSOCIATION, 225 South Spring st.

TO LOAN—CITY AND COUNTRY.
$50,000 Mortgages.
$10,000 Trust Funds.
E. R. EARNEST & COMPANY,
321 H. W. Hellman Bldg. A4757; Main 5383.

MONEY TO LOAN; WE HAVE PLENTY of seven per cent. money to loan in Los Angeles. Easy terms, quick. See HARRY ANDREWS & COMPANY, Hibernian Bldg. Phones Main 4284; F4284.

PRIVATE MONEY, 6 AND 7 PER CENT. TO LOAN ON CITY AND COUNTRY PROPERTY; STRAIGHT BUILDING LOANS. LOCKHART & SON, 721 H. W. HELLMAN BLDG. MAIN 4838, A3078.

WILL LOAN $1200, $1500 OR $2000, 7 PER cent., on real estate in South Woodlawn Tract. SAVAGE, 6117 Wall st.

MONEY TO LOAN ON REAL ESTATE; loans closed promptly from our own fund. Terms to suit borrowers. Building loans. THEO. DUHRKEVILLE & BROS. & CO., Inc. 544 H. W. Hellman Bldg. 4th and Main.

TO LOAN — $2 TO $100 ON WATCHES or other lots in Los Angeles county; money same day; bring papers with you. CLARK & CO., 301 Security Bldg.

MONEY TO LOAN AT 7 PER CENT. ON vacant lots. Wilshire district, or West Adams Heights. GEO. A. MURPHY, 407 Security Bldg. F4212. Main 2947.

TO LOAN—MONEY.
I have money to loan on first mortgages in amounts from $1000 to $25,000 on city or country real estate.
R. B. McCULLOCH, 607 Pay Bldg. A3172.

HAVE PRIVATE MONEY TO LOAN IN amounts from $2500 to $25,000; 6 or 7 per cent. Members L. A. R. B. G. C. DENNIS & CO. 947 Story Bldg. F1744, Main 1215.

TO LOAN—MONEY; CITY OR COUNTRY, at current rates; building loans a specialty. R. W. POINDEXTER, 400 Wilcox Bldg.

TO LOAN—MONEY; ON CITY OR COUNTRY property; first mortgage security; $2500 to $2000; no commission. 624 W. First st.

MONEY TO LOAN — ON FIRST MORTgages. GEO. A. MURPHY, 407 Security Building.

TO LOAN—
If desire to borrow money on real estate security, phone 60085, or MAIN 6446; will make liberal loans.

$1000, $1500, $2000, $2500, $3000, $5000 ON improved real estate; 7 per cent.; private party; will loan immediately. 701 O. T. JOHNSON BLDG. 14027.

MONEY TO LOAN ON FIRST MORTGAGES, on city, suburban and country properties. VOLLMER, CRAIG & THORNE, 317-23 Union Oil Bldg. Main 2608. A4615.

MONEY TO LOAN WITHOUT COMMISSION $2000 and $1200, 7 per cent. Address R, box 105, TIMES OFFICE.

$250 TO $250,000 TO LOAN ON REAL ESTATE and other good securities at current rates. McCONNELL & IRVINE,
211-213 Douglas Bldg. Established 1896.

TO LOAN—MONEY TO LOAN AT 6 AND 7 per cent. on good security, any amount. W. W. COPP, 418 Copp Bldg., 218 S. Broadway. A1531. Broadway 758.

MONEY TO LOAN ON CITY AND RANCH contracts and mortgages. Trust deeds bought. C. A. BOGUE, 187 N. Fair Oaks, Pasadena.

FOR SALE—SWISS GOATS, TOGGENBURG kids. DIEKMANN, Lake and Attica, Altadena.

MONEY TO LET—WISH TO BUY GOOD mortgages from $1000 to $15,000. Principals only. Call MR. M., Home 10472.

MONEY LOANED ON REAL ESTATE mortgage security; contracts for sale of real estate mortgages and trust deeds purchased. CHARLES LANTZ, Attorney, 624 Bullard Bldg.

TO LOAN—$7500 AT 7.
M. M. SIMPSON.
Main 4982. 1002 Title Insurance Bldg. A2986.

MONEY TO LOAN — $5000 WHICH I CAN loan in one amount or separate on first mortgage on city real estate. Address S, box 146, TIMES OFFICE.

MONEY TO LOAN — HAVE $3000 TO LOAN on Los Angeles property on first mortgage at 7 per cent. Address S, box 203, TIMES OFFICE.

TO LOAN—$700, $500, $700, $1000, $1500, $2500 and up on city and country. No delay if security satisfactory. Current rates. RAMEY BROS., 716 Story Bldg.

MONEY TO LOAN—$2500, CITY OR COUNTry, improved. G. A. MURPHY, 407 Security Bldg. F4212, Main 2947.

FARNSWORTH BROS. MAKE LOANS ON real estate; building loans a specialty. 215 LISSNER BLDG., 124 S. Spring.

PRIVATE MONEY; NO RED TAPE, ANY amount on good security. M. M. DAVISON & SON, 324-18 Trust Bldg., 6th & Spring.

TO LOAN—$2500, 7 PER CENT., ONE, TWO or three years. STACY REALTY CO., 400-401 Pay Bldg.

MONEY LOANED, CONTRACTS AND mortgages bought. A. M'CALL, 314 Bullard Block.

CONTRACTS, MORTGAGES, TRUST DEEDS bought. 328 SECURITY BLDG., from 1 to 2.

$50 TO $5,000 TO LOAN. T. L. O'BRIEN CO., Jefferson and Main.

MONEY TO LOAN—
Salary and Chattels.

REGARDLESS OF WHAT OTHERS ADvertise our rates are the lowest; $50 loan can be repaid $1.46 weekly or monthly. We loan any amount for any length of time on household furniture, pianos, live stock, etc.; to remain in your possession. No questions asked of your friends. Money same day. Call or phone Main 6946. PARK LOAN AND CREDIT CO., 216 Broadway Central Bldg. 424 S. Broadway.

THIS IS OUR BUSINESS—
SALARY LOANS, $10 TO $100 advanced to honest employees, without security." No indorser, no publicity; your friends, relatives or employer will never know. Lowest rates. STATE INVESTMENT & LOAN COMPANY, 612 Gerdes Bldg., Sixth and Spring sts.

RUBEL LOAN CO. 1 TO $ PER CENT.
Established 11 years. Bank references. DIAMONDS, FURNITURE, SALARIES, ETC. DIAMONDS APPRAISED. NO WAITING. DIAMONDS, jewelry kept Citizens' National Bank burglar vault. F1236; Sdwy. 3236. 214-216 EISENDRATH BLDG., THIRD & SPRING.

SALARIED MEN AND WOMEN ACCOMmodated without delay or publicity. SOUTHERN CREDIT CO., 701 O. T. Johnson Bldg.

MONEY LOANED SALARIED PEOPLE, confidential. F. A. NEWTON, 708 O. T. Johnson Bldg.

LEE BROS., WITH LEE & GILMORE, 123 S. Spring st. Money loaned on watches, jewelry and diamonds. Established in 1899.

MONEY TO LOAN—
Salary and Chattels.

A LOAN FROM US
Saves Money.
If you want money on FURNITURE, PIANO, horses, wagons, live stock or other personal property, without giving up the possession or use of same.
BORROW FROM US AND SAVE MONEY.
Our plan gives you a definite amount to pay each month, including both principal and interest, and you know just where you stand at all times; and if you find that you can pay before the loan expires you will receive a substantial rebate on the total cost. In this way a loan can be paid off much quicker and cost much less than the customary loan providing for payment of interest only. The reputation we have firmly established with those who know us is
A SQUARE DEAL ALL THE TIME.
FIDELITY LOAN COMPANY,
529 Mason Bldg., 125 W. Fourth, cor. Fourth and Broadway. F3421, Broadway 5171.

YOU WON'T MAKE A MISTAKE—
When you are in need of a little ready money on short notice, you won't make any mistake by coming to us and getting our terms first. You will find our rates the lowest in the city. Our specialty is loans from $10 up to HOUSEHOLD GOODS, PIANOS, WAGONS AND LIVESTOCK. The security to remain in your possession. There is no need of asking your friends or relatives to help you when you can borrow from an old established company without any publicity and on such reasonable terms. Our offices are private, but if you are unable to call, send word to us by mail, or phone and we will send an agent to talk the matter over with you.
CENTRAL LOAN COMPANY,
529 SECURITY BLDG., FIFTH FLOOR,
S. E. COR. FIFTH AND SPRING STS.
PHONES: F5412; MAIN 4018.

LOW RATES—$10 TO $500—EASY TERMS.
Loaned on HOUSEHOLD FURNITURE, PIANOS, SALARIES, REAL ESTATE CONTRACTS, ETC. We are organized to LOAN MONEY to honest, working people who are in need of temporary help at POSITIVELY the LOWEST RATE in the city.
AVOID HIGH CHARGES FOR LOANS.
GUARANTEE LOAN COMPANY.
COR. S. BROADWAY AND 8TH ST.
S234 S. BROADWAY, OR 221 W. 8TH ST.
Easy stairs to second floor.
ROOM 23.

CHATTEL LOANS. SALARY LOANS.
I make loans at lower rates than you can get anywhere. My business is conducted along courteous, business-like and humanitarian principles. You can get $5 to $100 and if our contract is not satisfactory fully explained accept my money back in 24 hours without cost to you. See me, then try others.
D. D. DRAKE,
702 S. Spring st. Room 204.

MONEY WHEN YOU NEED IT—
Loaned you on your furniture, piano, horses, wagons, etc., without removal. Borrow enough to pay all those little bills and then return it to us on
OUR EASY PAYMENT PLAN.
Our rates are cheaper. Call and see.
INDEPENDENT LOAN CO.
453½ S. SPRING ST.
Room 1, second floor. Phone Main 7370

YOU KNOW THE 1001 USES FOR MONEY.
We will supply it to you for any purpose, We've combined your little wants into one to suit us all. If you are dealing with a loan company we will lend you money to pay them and more if desired. We loan on furniture or piano. Everything arranged to suit. PARK LOAN AND CREDIT COMPANY, 210 Broadway Central Bldg., 424 S. Broadway.

QUICK LOANS ON DIAMONDS, JEWELRY, warehouse receipts, life insurance policies, visible typewriters and other personal property. DIAMOND LOANS our specialty. Private office, business strictly confidential. We loan one-third more money than others at positively lowest rates in city. Bank references. FRENCH-LAUGHLIN CO., 710 Grant Bldg., Fourth and Broadway.
Phone 12632.

SALARY LOANS— SALARY LOANS—
No indorser; no security; no red tape. LOANS MADE ON YOUR OWN WORD'S NOTICE. Your friends or employer never know.
BROADWAY LOAN CO.,
311 Title Insurance Bldg., 4th and Spring sts.

MONEY LOANED SALARIED PEOPLE without security; notes, commercial paper and mortgages bought; loans on listed stocks and bonds. TRADERS' EXCHANGE, 221 Bryson Bldg. Phone Broadway 5198, A3802.

MONEY LOANED SALARIED PEOPLE, women keeping house and others without security, easiest payments; offices in 66 principal cities. Save yourself money by getting my terms first. D. H. TOLMAN, 439 Mason Bldg., Broadway and Fourth.

OUR FAIRNESS IN DEALING AND OUR low rates have prompted many people of this city to recommend us to their friends; we loan on furniture without removal. Phone our man to call. Main 6946. PARK LOAN AND CREDIT CO., 216 Broadway Central Bldg., 424 S. Broadway.

F. C. WOOD MAKES LIBERAL LOANS ON pianos, furniture, live stock, storage goods, etc. Terms to suit at lowest rates. No removals. Private. A square deal. A call will convince. 438 S. SPRING ST., Room 308.

W. J. RANKIN & CO., 204 H. W. HELLMAN Bldg., are making short time loans at very reasonable rates on notes signed by two or more responsible people. Phones A1810; Main 1565.

$15, $75, $200, ON FURNITURE; LOW rate in street and easy terms. Money same day. SECOND CO., 501 Johnson Bldg., Fourth and Broadway. 14027.

MONEY LOANED SALARIED PEOPLE without security; confidential; easy payments. 419 HENNE BLDG. Main 6864.

MONEY WANTED—
Real Estate and Collaterals.

WANTED—IMMEDIATELY.
Wanted to borrow $1500 for three years at 8 per cent. Will give as security 20 acres of fine level, sandy soil, in absolutely frostless district; unimproved. Title land adjoins a $40,000 full bearing grove of navels on one side, and across the street is State Treasurer Roberts' fine orange and vineyard ranch. On another side the Pontana Company are putting in large acreage of lemons and oranges. Will pay a commission for a quick loan of 5 per cent. Photographs of this ranch can be seen at 1231 BONNIE BRAE ST., or Phone 53364.

WANTED—MONEY.
WRIGHT-CALLENDER-ANDREWS CO.

WANTED—$5000 AT 7 PER CENT. 5 HOUSES AND LARGE CORNER LOT, WELL LOCATED, WORTH $10,000.
HENRY W. MELDEN, MGR. LOAN DEPT.
403 S. Hill st. Phones 10745, Main 3049

WANTED—$4250, MAIN 3220.
$12,000; 3 years, 8 per cent.
256 acres, Dacora, Tehama county; under Lenee; was planted to grain; now pasture.
$25,000; 2 years, 7 per cent.
81 acres oranges, lemons; value $75,000.
$10,000; 3 years, 8 per cent.
5 Van Ness ave. lots, worth $9000.
T. M. FLOWER, 324 Lissner Bldg.

WANTED — MONEY. FOR SALE, TRUST deed of $1200, payable in monthly installments of $15 3-5, at 7 per cent., of interest and principal, first mortgage $1250. This trust deed has been seasoned by one year's payments. Owner is man with permanent job and of fine habits; will discount 15-per cent.
MATTHEWS & MATTHEWS,
329 Douglas Bldg.

FOR SALE — MORTGAGE, $2000, FOR 3 years, 7 per cent. Security, country vineyards; value $4000 to $5000. Will discount to get 9 per cent., as have immediate need for funds. No agents. Address R, box 129, TIMES OFFICE.

WANTED — TO BORROW $500 FROM PRIvate party. Will turn over entire business in which I have invested $1800. Will pay big interest. Write or call 308 S. MAIN ST., Rooms 9 and 10, or Phone A4135.

WANTED — $2500, 3 YEARS, AT 8 PER cent., on large corner lot 100x150, improved with store building and modern 8-room cottage. This property is well worth $4000. EVANS-MOSS CO., 631 H. W. Hellman Bldg. A2166, Main 2258.

WANTED — ONE LOAN $1800 AND ONE $2000, both first-class loans. Will pay 7 per cent interest and 1 per cent. commission. CONSOLIDATED LOS ANGELES BUILDERS, 6627 Moneta ave., city. South 6442, 28406.

WANTED — $10,000 ON OUTLYING business property worth $22,500. Income $275 per month. R. H. TRAVERS, 614 H. W. Hellman Bldg. Phone Sdwy. 3238.

TO LET—NICELY FURNISHED 5-ROOM bungalow, east front, beautifully located, near foothills; moderate rent for summer. Take Hollywood car to 1822 ALEXANDRIA AVE.

WANTED—FOR SALE—NOTE FOR $50, secured by first mortgage at 6 per cent., 3 years. Will discount $50. Need money. Address S, box 266, TIMES OFFICE.

WANTED—$1000 ON TEN ACRES UNIMproved citrus land. Address S, box 263, TIMES OFFICE.

WANTED — $5000, CLOSE-IN IMPROVED. Wanted, $3400, southwest. J. F. WHITE & CO., 726 Currier Bldg.

WANTED—$2500; 3 YEARS, AT 7 PER cent., on 2 acres, corner of 52nd and Figueroa; value $6000. R. R. EARNEST & CO., 321 H. W. Hellman. Main 5383. A4757.

WANTED — TO BORROW $2,500, FIRST mortgage, good income property, on Ninth st., less than 60 per cent., loan. MR. FRYE, A2042, Main 3042.

WANTED—MONEY.
WRIGHT-CALLENDER-ANDREWS CO.

WANTED—$400 ON CHATTELS; WILL PAY $5 per cent. a month; principal only. Address S, box 52, TIMES OFFICE.

WANTED TO BORROW, $5,000, ON CLOSE-in business income property worth $42,000. T. WIESENDANGER, 408 W. Sixth.

MONEY WANTED—
Real Estate and Collaterals.

WANTED—MONEY ON FIRST MORTGAGES, $600—2 years, 8 per cent., on lot 60x136, 7th street, just east of Vermont avenue, improved with neat and attractive 5-room bungalow; value $2200.
$2250—3 years, 8 per cent., on lot 44x140 on 75th st. near Moneta ave., with fine new 5-room bungalow; value $2900.
$1450—2 years, 8 per cent., on lot 40x125 on W. 48th place, between Normandie and Raymond, value $1000; improved with new modern bungalow of 5 rooms and breakfast nook, value $1000; total value, $2000.
$1400—3 years, 8 per cent., on lot 50x115, on Templeton street, one and a half blocks from Whittier car line, in Huntington Park. Improved with modern bungalow with five rooms and breakfast nook; value $2200. We have four of these loans. They are good. Look at these fine loans.
$2500—3 months, 12 per cent. per annum, secured by collateral pledge of $5000 trust deed, subject to first mortgage of $2500, on eleven lots, with 10-room, 2-story house, and double store building, on Temple st. near Carondelet, valued at $30,000.
$4000—3 years, 7 per cent., on lot 145x300 on E. Second st. in Glendale; improved with 7-room house, barn, etc., and 30 orange trees; valued at $6000.
$4000—3 years, 7 per cent., on lot 48x126, on South Park ave., between 52nd st. and 53rd place, value $7500; improved with fine new garage building, occupied and run by the owner; value $5000.
$5000—3 years, 8 per cent., on new, modern pressed-brick moving-picture theater on lot 45x146 to alley; near corner of South Park ave. and 52nd place, value $10,000. This building is designed to meet all the requirements of a first-class, permanent theater, and the location is ideal, being in a thickly settled neighborhood of modern homes and adjacent to the beautiful South Park. Building is leased to fine parties (secured) for five years, $60 month first year, gradually increasing to $90 month.
$2500—7 years, 8 per cent., on one acre on South Park ave., near Central ave., Glendale, in highly cultivated condition; large trees; improved with swiftly modern 12-room house; value $10,000.
OUR MOTTO:
Conservatism, Honesty and Punctuality.
MATTHEWS & MATTHEWS,
329 Douglas Bldg., corner Third and Spring.

WANTED—

YOU CAN'T BEAT THESE.

$600 for three years, at eight per cent., on ¼ of an acre and 7-room house, one mile west of Belvedere; value conservatively $1500.
$950 for three years at eight per cent. on 4-room modern house and lot on 77th st., west; value $1,700.
$1500 for three years at eight per cent. on corner lot, close in, on Western ave.; value $3000.
$1400 for three years at seven per cent. on 6-room modern house on well located lot, in Glendale; value $2900.
$2000 for three years at seven per cent. on 8-room modern house, good lot, on East side; worth $4000.
$2500 for three years at eight per cent. on 6-room modern house, lot on W. 45th st; worth $4000.
$14,000 for three years at eight per cent. on 40-room hotel, 20 baths, good lot, well located, in best town on beach; value $20,000.
MR. SULLIVAN, Loan Department.
with J. BURRIS MITCHELL.
We'll complete your little deals for you and us all. If you are dealing with a loan company we will lend you money to pay them and more if desired. We loan on furniture or piano. Everything arranged to suit. PARK LOAN AND CREDIT COMPANY, 210 Broadway Central Bldg., 424 S. Broadway.

MONEY WANTED—
$700—1 year, 12 per cent., lot 50x132; value $1500; Long Beach.
$2500—2 years, 7 per cent.; good 9-room house on corner lot; Grand Front, Manhattan Beach; most conservative value $4000.
$3500—15 months, 7 per cent., swell 6-room bungalow on St. Andrew's Place, near Fourth st.; value $6000.
$5000—3 years, 8 per cent., $10,000 business lot, 100x164; Central ave.
$7000—2 years, 7 per cent., flat building; Union ave., near Ninth; value $12,000.
$8000—3 years, 8 per cent.; 160-acre alfalfa ranch; value $20,000.
$12,000—3 years, 8 per cent.; 160-acre highly improved alfalfa ranch, value $50,000.
$15,000—3 years, 7 per cent., 320 acre alfalfa ranch; value $75,000.
$30,000—[illegible] years, 7 per cent.; 500-acre alfalfa ranch; value $100,000.
Main 5499. GEO. A. MURPHY & GILBERT.
A4627. 302 H. W. Hellman Bldg.

WANTED—MONEY.
WRIGHT-CALLENDER-ANDREWS CO.,
$15,000, 2 YRS., 7½ PER CENT.
NORTHEAST CORNER HOLLYWOOD BOULEVARD AND WESTERN AVE. LOT 280x215; WORTH $30,000. THIS LOAN MUST BE CLOSED AT ONCE.

HENRY W. MELDEN, MGR. LOAN DEPT.
403 S. Hill st. Phones 10745, Main 3049.

MONEY.
$450—8 per cent., 2 years, acre lot with house; value $1200.
$1500—8 per cent., 3 years, lot 150x300, 5-room house, worth $2300.
$2500—8 per cent., 2 years, 6 lots, improved street, value $5000.
$5000—8 per cent., 2 years, house and lot near 23rd and Grand, value $10,000.
H. W. MOYER, 314 Title Insurance Bldg. F5107, Main 1811. 5th and Spring sts.

WANTED—MONEY.
$100 TO $100,000
ON CITY OR COUNTRY PROPERTY, VACANT OR IMPROVED.
APPLY TO MR. KELLY, LOAN DEPT., ROBERT MARSH & CO.,
Trust and Savings Bldg., 5th and Spring.
Phones: 10175. Main 3045.

WANTED — MONEY FOR GOOD CONstruction and improved loans; better rates than you have been getting.
MR. HUENE, or MR. DERNIER,
TE PLANRY BUILDING CO.,
Investment Department.
M. 4033. 541 Title Insurance Bldg.

WANTED—MONEY.
If you have money to loan and want GOOD FIRST MORTGAGE security, SEE US. We investigate all applications personally.
CHAS. HUBBARD COMPANY,
732 Security Bldg. Fifth and Spring.
10045. Phones Main 8481.

WANTED—MONEY; WILL SELL $12,000 first mortgage on fine orange grove, producing $6000 per year, to net purchaser 8 per cent. per annum. 201 COLUMBIA TRUST BLDG. 313 W. Third st. Phones: A5062, Main 1942. F. L. PRAINS.

WANTED—MONEY.
Want loan of $12,000 on fine orange grove, containing 28 acres; valuation $40,000.
FREDERICK A. PIERCE,
Broadway 1423. 419 H. W. Hellman Bldg. P1708.

WANTED—$3000 AT 7.
On new 7-room, 1½-story Swiss chalet; lot 50x140; choice residence street, Wilshire district.
F. M. SIMPSON,
M. 4033, 1002 Title Insurance Bldg. A2986.

WANTED—$5000 AT 7 PER CENT., FOR one year; will give $2000 bonus for same; secured by 1000 acres of high-grade mineral land worth over $250,000, to help start production. MARSHALL, 808 Union Oil Bldg., Seventh and Spring.

WANTED—MONEY FROM PRIVATE PARties; we have calls for loans from $500 to $10,000. A1 security.
H. L. MILLER & CO., 203-4 Union Oil Bldg.

WANTED — WILL SELL TRUST DEED, $1250, payable $100 every 60 days, with interest at 7 per cent., secured by 25 lots. I need the money and will discount 10 per cent. PHONE 71287.

MONEY WANTED—AT 7 PER CENT. ON high-class city and country property; for safe loans see HENRY DOLGE, with Jones & Ainsworth, 238-39 H. W. Hellman Bldg.

WANTED—PRIVATE LOAN, $7000, FOR 2 years, on 10 acres full-bearing orange grove, valued at $17,000. Address S, box 14, TIMES OFFICE.

WANTED—MONEY, $10,000 TO $12,000 ON good outside real estate, commission paid. Address D. GRISWOLD, Tropico, Cal.

WANTED — AN IMMEDIATE LOAN OF $20000 and $10000, good real estate security. GOLDEN WEST HOME BUILDERS, 305 Union Oil Bldg. Phones: Main 5999; A3540.

WANTED—$1200, 8 YRS., 8 PER CENT.; 4-room house and large lot, in Glendale. M. E. HANLEN 225 Story Bldg. F2705.

R. W. POINDEXTER HAS EXCELLENT first mortgages for sale to net 7 per cent. 400 WILCOX BLDG. A1961.

WANTED—TO BORROW, $500 TO $75,000, ON close-in city income property. T. WIESENDANGER, 408 W. Sixth st.

STOCKS AND BONDS—
And Mortgages.

B. F. LEWIS & COMPANY—
207 Hibernian Bldg., 4th and Spring.
WILL SELL
100 to 1000 Funding Co. of California, $1.
1000 Commonwealth Home Builders, 25½c.
1000 Western Bldg. & Investment Co., $1.15.
F5464.

FOR SALE—10,000 SHARES TOM REID JUNIOR MINING STOCK AT 10 CENTS PER SHARE; THIS IS CHEAP AND YOU WILL HAVE TO TAKE IT AT ONCE IF YOU WANT IT AT THIS PRICE. I NEED THE MONEY OR I WOULD NOT SELL AT ANY PRICE. ADDRESS S, BOX 24, TIMES OFFICE.

TAKE NOTICE—
Want the names and addresses of stockholders and prospective purchasers of stock in the No Leo Refrigerator Company. You will learn something of great importance and to your substantial benefit. Address M, box 281, TIMES BRANCH OFFICE.

WILL PUT UP 70 1000 SHARES NO ICE Refrigerator stock at any price under par. Address NN, box 71, TIMES OFFICE.

STOCKS AND BONDS—
And Mortgages.

WE WILL SELL—
$50 (any part) Original Home B. ..$1.39
1000 (any part) Western Bld. & Inv. $1.15
1000 Commonwealth Home Bldrs. .25c
WE WILL BUY—
1000 (any part) L. A. Sub. Boat 45c
100 to 500 Home Bldrs. (M.O.H.)..offer
100 to 1000 L. A. Invest. Co. ..offer
E. M. SCHIER & CO., Brokers.
F2220. 632 I. W. Hellman Bldg. Main 4221.

THE L. A. SUBMARINE BOAT CO.
The L. A. Submarine Boat Co. and the Craig Shipbuilding Co. have settled their litigation without going to court. The L. A. Submarine Boat Co. is proceeding with the construction of its boat in its own yards as fast as modern machinery and skilled workmen can perform the work. Twenty-four men are now employed rushing the boat to completion.
During Saturday, Sunday and Monday the new yards, just north of the Municipal Wharf, will be open to the public, and everyone is invited to come down and see this new submarine taking shape. Because of the great demand for stock which the progress on the boat has created, and for the purpose of meeting the additional expenses of equipping its own shipbuilding yards, the L. A. Submarine Boat Co. is placing upon the market 1000 shares of its treasury stock, to be sold at $10 a share.
Subscriptions will be filled in the order in which they come in, and there will probably be no more treasury stock sold at this low price.
L. A. SUBMARINE BOAT CO.,
402-403-419-421 First National Bank Bldg.
Phone Home 84. Long Beach, Cal.

TO THE MANY OWNERS AND BUYERS of Consolidated Realty Company stock the following facts will be of definite interest at this time.
1st. The present value of Consolidated Realty Company stock is $212 per share.
2nd. Present earnings are ample to pay every 7 per cent. in cash dividends.
3rd. Recent sales of treasury stock have been at $140 per share. The price goes to $163 per share after the dividend June 15.
4th. The market price has advanced over $40 per share in the past 8 months. It will probably make an equal advance in the next 8 months, with increased value and dividends.
5th. Many stockholders are now buying; practically none is selling.
6th. Full information and statements may be obtained at the company's office, from GEO. L. BATTY, 406 W. 6th st.

PICK AND DRILL—
Ore conditions on the lower levels of the Argo mine are improving; aside from the big copper ledge which the company is nearer every day on the $80 level, bonanza bodies of gold are being daily blocked out for conversion into profits later. Keep your eye peeled for bigger and bigger things ahead. Meantime make yourself some easy and quick money by buying the stock before it advances to the much higher prices.
E. P. TAYLOR,
118 W. Fourth st.
Home 10988. Main 3170.

FOR SALE—PICK AND DRILL ST. FUNDing Company, 811 Western Building. Inv. $1.15; California Home Builders, $1.50; Original, $1.26; Phoenix, $1.06; Golden West .95; Pacific, $1.05; Mutual, .90; National Home, .40; Home Makers, .13¾; Mission Union, .01; El Dora Oil, .09; will buy National Pacific Rubber and all home building.
H. N. WIMLARD, 609 S. Spring. A4315.

WILL SELL—
10 Edison Elect. (gfd.) ..... bid
1000 Los Angeles Investment $2.85
500 Original Home Builders ..... cheap
1500 Western Bldg. & Inv. ..... cheap
WANTED—5000 Home Makers 12c
40-410 Home Builders (M. O. H.) $1.90
1000 Western Bldg. & Inv. $1.09¾
J. A. S. FURLONGE COMPANY.
Main 3492. 411-18 Missing Bldg. 10581

WANTED—STOCKS OR BONDS, $13,000; will buy chicken ranch in Inglewood, with 6-room bungalow and chicken sheds; prefer bonds; state name of company in answer. Address owner, B, box 125, TIMES OFFICE.

WANTED—AMERICAN OLIVE COMPANY stock or other stock for fine new 13-room swell home in Victoria Park worth $25,000; price, $6000; may will take bonds. Address S, box 141, TIMES OFFICE.

FOR SALE — HIGH CLASS BONDS AT price to net 7½ per cent., with stock bonus of great prospective value. TUJUNGA WATER & POWER CO., 606 Consolidated Realty Bldg.

FOR SALE—
Some stock in home building company below the present price; must have money. Address S, box 100, TIMES OFFICE.

CAPITAL SAFE PROFITS BIG. STOCK now 40c per share. Par $1. Value should double in a year. MONSERRATE BLDG. CORPORATION, 702 Higgins Bldg. A4258, Edwy. 38.

WANTED — WILL BUY DEL REY OIL stock, 1000 to 5000 shares. W. H. DOWLING, 217-18 Merchants Trust Bldg. A1251.

FOR SALE—15 SHARES CONSOLIDATED Realty at bargain for cash. Address P, box 19, TIMES OFFICE.

WANTED—50 SHARES CONSOLIDATED Realty stock at $115 a share. Address R, box 18, TIMES OFFICE.

WANTED — EL SOBRANTE LAND COMpany; give lowest cash price. Address S, box 66, TIMES OFFICE.

WANTED—WILL PAY 13¼ CENTS FOR 1. Home Makers stock. W. H. DOWLING, 217-18 Merchants Trust Bldg. A1251.

SEE ME ABOUT WESTERN BUILDING and Investment Co. stock, to buy or sell LONG, 407 Pay Bldg. Phone F2054.

FOR SALE—
Miscellaneous.

FOR SALE—
HOSE. HOSE. HOSE.
Contractors, public and dealers, notice! 200,000 feet garden real hose in lots to suit; less than one-half price. Sale begins 8 o'clock, Friday, June 14, 121 S. SPRING ST., near Second. Free delivery. Come early, get first selection.

FOR SALE — IN STANDARDIZING ITS electrical plant The Times will have on hand after September 1, a number of electrical motors, none of them having been in use over 18 months; they were bought new after The Times disaster. They range from 1-4-H.P. to 15-H.P.
If interested apply between 8 and 9 a.m. to MARK BENTLEY, Mechanical Superintendent, Times Plant, corner of San Fernando and College sts.

FOR SALE—8-H.P. FAIRBANKS-MORSE gas engine with pump house, $800; fine working order; one wagon tank, galv., mounted on wood frame, one 3-h.p. engine; two 18-inch stroke, double-action pump heads; one 24-inch single-action; some watering troughs; Gale windmills and towers; one low-down, 8x10 pump; one 14-inch pump jack cut gear and clutch, $65; 50 brass cylinders. GUINN, 740 N. Los Angeles st.

FOR SALE—THERE IS NO EXCUSE FOR bad cooking. Get The Times New Cook Book. Now on sale. Price 25c, postage 5c extra.

FOR SALE—NEW AND SECOND-HAND carom and pocket billiard tables, hand bowling alleys and accessories; bar fixtures of all kinds; easy payments. THE BRUNSWICK-BALKE-COLLANDER CO., 533-535 E. Third st., L. A.

FOR SALE—ON TIME PAYMENTS, LACE curtains, portieres, couch covers, rugs, carpets and mattings and furniture, stoves and household goods. OVERELL'S 708-710 S. Main st. THE BIG STORE.

FOR SALE—GOOD BILLIARD TABLE, 4½ x9; right size for private home. 1024 E. SEVENTH, after 5 a.m.

FOR SALE—TWO SEATS FOR KOLB & DILL Saturday night, 15th. First floor. Address S, box 161, TIMES OFFICE.

FOR SALE — CARPENTER STANLEY iron miter box, just like new, large size, some other tools. 439 S. MATTHEWS ST.

FOR SALE—26 STANDS OF BEES, MOSTly ½ story, reasonable; Whittier car, one-half block southeast of schoolhouse. WILLIAMS, Bells, Cal.

FOR SALE — TWO HOUSES TO BE wrecked or moved. See M. STREICHER, 453 S. Spring st.

FOR SALE—HEAVY TEAM; WAGON AND tools, crop on 75 acres, melons, spuds, and fruit of all kinds; pumping plant, cheap rent, R.F.D. No. 1, box 54, Pasadena, Cal.

FOR SALE—FISH FERTILIZER IN QUANtities of 500 lbs. and up to car lots. For terms and samples address PAUL EACHUS, San Pedro.

FOR SALE—BEFORE LAYING IN COAL see safe, clean, cheap burner; stoves, furnaces; pays for itself. 342 S. BROADWAY, Room 4.

FOR SALE—1 POOL TABLE WITH COMplete outfit, nearly new. Apply to owner, 2624½ S. GRAND AVE.

FOR SALE—4 MONTHS' COURSE IN LOS Angeles Business College; make offer, 1443 W. First st. 54993. Wilshire 2770.

FOR SALE—
Miscellaneous.

FOR SALE—COMPLETE LOT OF HOUSE furnishings at big sacrifice; best bargains in many weeks. These goods are in A1 shape; best values to be had for the money. Come early.

25c China matting	15c
$1.00 Tabourette, solid oak	75c
$1.50 Plate rack, fumed oak	$1.00
$1.75 Child's reed rocker	$1.25
$2.00 Stand, solid oak	$1.50
$2.50 Velvet rug, 27 by 54 size	$1.75
$3.00 Baby walker	$2.25
$3.50 Gas plate	$2.50
$4.00 Kitchen cabinet, rooky bias	$3.75
$5.50 Sanitary couch	$4.00
$7.00 Leather seat rocker	$5.50
$8.50 Extension table	$6.00
$11.00 Easel mirror	$8.50
$15.00 Library case, glass doors	$11.50
$20.00 Bed davenport	$12.50

OVERELL'S, 706-708 S. Main st.

FOR SALE—COOKING MADE EASY BY The Times New Cook Book. Now on sale. Price 25c; postage 5c extra.

FOR SALE — FIRST-CLASS GASOLINE launch, 25 feet long, 10 feet beam, twin screws, at L. A. Motor Boat Club. Inquire of FULTON & WOODY, San Pedro, or J. C. Wright, Azusa.

FOR SALE—BEAUTIFUL DIAMOND NECKlace, late design, in platinum, worth $900; will give bargain to some one or trade for late model automobile. Address S, box 67, TIMES OFFICE.

FOR SALE—BARGAINS

THINGS ON WHEELS—
All Sorts.

Automobiles.

COLE 30, RACY ROADSTER, PORTABLE demountable rims and extras; also Warner speedometer, pneumatic tire on rear on side. This car looks and runs like new. 961 S. MAIN ST.

FOR SALE—A 5-PASSENGER PULLMAN; just been thoroughly put in perfect condition; new tires, engine ground as new. Call at 1001 CENTRAL AVE.

FOR SALE—LATE 1911 FULLY EQUIPPED POPE-HARTFORD TOURING CAR; will sell for $1450 CASH; GUARANTEED TO BE IN PERFECT CONDITION; THIS CAR MAY BE SEEN AT THE WALL ST. GARAGE, 644 WALL ST., CITY.

$1400 CASH AND $150 PAYMENTS will buy a beautiful 5-passenger car, speedometer, well equipped; also $75 roadster; touring car, as is. 715 W. 11TH ST.

FOR SALE—$500, FIVE-PASSENGER Touring, in fine running shape; will consider real estate exchange. Owner, MAIN 1262. 129 S. Los Angeles st.

HAVE A GOOD LOT AND SOME CASH; exchange for a roadster, must be in machine this week. Address N, box 1, TIMES BRANCH OFFICE.

POPE HARTFORD.

1912, 5-p., very classy; can't tell it from big expensive cars; fully equipped; only $1250; take roadster as part payment. Exch., or sell. 1246 S. MAIN ST.

HUDSON ROADSTER, FULLY EQUIPPED; looks and runs like new; two use it; the best car in the city at the price. 961 S. MAIN ST.

Price $ — Buy NEW (ABSOLUTELY new) 4-passenger, 4-cylinder Roadster; glass front and all extras; this car is a beauty and with extras cost close to $2000; owner returning east at once, will sell for cash or exchange. 1122 S. MAIN through the day or see it.

FOR HIRE — NEW 1-PASSENGER Pullman touring car and driver; if you want car or rating by week or month. CROW GARAGE CO., 1237 South Flower. Phone Main 8000.

THE PERFECT CAR.
1912 STANLEY STEAMER.
INVESTIGATE — 1242 S. MAIN.

CHALMERS, FOUR-PASSENGER, 1912 model, fine condition, practically as good as new; everything in best condition possible; will sacrifice for quick sale. 961 S. MAIN ST.

NEW TIRE BARGAINS. 30x3 SS, $12; 32x3, $12; 32x3½, $14; 34x4, $17; 36x4½, $21; 37x5, $25; 38x5, $26; 40x5, $30. VANDERPOOL'S, 813 S. Spring.

WANTED — FOR CASH, 5-PASSENGER car; make automobile. Address S, box 1, TIMES OFFICE.

WANTED — LATE STYLE SECOND-HAND auto, 4-passenger, light car; will pay cash. No dealers. Address B, box 203, TIMES OFFICE.

WANTED — BABY REO AUTOMOBILE, 2-cylinder Hupmobile preferred. 2-cylinder Hupmobile preferred. 7-passenger White Steamer at a bargain; must be cheap for cash. Call or phone MAIN 7175. HOME 7267.

A BARGAIN FOR TODAY. 1910 REO, 30, fully equipped, top, windshield, speedometer, prestolite tank, extra tire, in fine condition. Don't overlook this. 1238 S. Main. Phone 7178.

NEW 60-H.P. 5-PASSENGER TOURING CAR, 1912 model, fully equipped and run only 1000 miles; will sacrifice; must be seen to be appreciated.

Cities and Towns of Los Angeles County

NEWS REPORTS FROM CORRESPONDENTS OF THE TIMES.

Pasadena.

MUSIC AND ART ASSOCIATION.

Crown City Plans Organization to Promote Culture.

Prof. Ely Given Ovation by Large Audience.

Will Demand Reasons for Removal of Educators.

[Office of The Times, 12 S. Fair Oaks avenue.]

PASADENA, June 14.—If plans that have been made are successfully carried out, there will soon be organized here the Pasadena Music and Art Association, under whose efforts a magnificent building will be erected on the campus of the Throop Polytechnic Institute. This building, it is declared, will be devoted to the interests of the fine arts and will become a mecca for art lovers of all California and the West.

According to a statement given out yesterday, the organization will be incorporated in the near future. Its object, as it will be stated in the articles of incorporation, will be "to promote music, painting, sculpture, architecture and the kindred arts in Pasadena, through the erection of a music hall and art museum, the exhibition of works of art, the organization of musical entertainments, the maintenance of lecture courses and in such other ways as the interests of the arts and the needs of the community may indicate."

The incorporators, who will constitute the first board of directors, will be Prof. George E. Hale, president; James A. Culbertson, Dr. James A. B. Scherer, Henry E. Huntington, Prof. C. F. Holder, C. B. Scoville, Ernest A. Batchelder, James H. McBride, E. F. Edmunds, George S. Patton, Bishop J. M. Johnson, Mrs. Howard Huntington, Mrs. Albert Sherman Hoyt, Miss Augusta Senter and Mrs. James A. Garfield.

The plans that were made for the erection of a hall of music at the Throop Institute will be abandoned and $25,000 that has been raised will be applied to the new building. This will be the nucleus of a large fund that it is hoped will be raised. The organization next fall will establish temporary headquarters for occupancy until its permanent home is built.

The work of the organization will be carried on under the direction of two committees, the Central Committee on Music and the Central Committee on Art.

Mrs. Albert Sherman Hoyt will head the Committee on Music and of the Committee on Art Ernest A. Batchelder will be chairman.

ELY IS HONORED.

The graduating class of the Pasadena High School presented its class play, a musical comedy, to a packed house at Clune's Theater last night. It was a gorgeously staged fantastic production, and delighted all that attended.

Not the least interesting feature of the evening was the deference shown Prof. Le Roy D. Ely, who last week was removed from the principalship of the school by the Board of Education, and who arranged last night's production and directed its presentation.

No sooner had the curtain risen then he was presented with an immense bouquet of flowers, and at the end of the last act, Walter Boadway, president of the class, acting in behalf of the entire class, presented him with an exquisite silver teapot.

The applause was deafening. Both the actors and the audience clapped for several minutes.

The play was entitled, "The Fountain of Youth." It was written by Miss M. Elizabeth Frost, and Miss Margaret E. Stewart assisted Prof. Ely in the directing.

COMMITTEE MEETS.

The committee that was appointed at the mass meeting held last Friday night to wait on the Board of Education, and demand to know the reasons why Principal Le Roy D. Ely of the Pasadena High School, and Assistant Superintendent of Schools A. L. Hamilton were dismissed from office, met yesterday morning. A communication was sent to the Board of Education asking when an interview might be had. No reply has been made as yet. The committee will meet again this morning.

All arrangements have been made for the celebration of Flag Day at Library Park today by the local members of the Grand Army. A military flag-raising will take place as the dedication of the new flag staff that was recently erected there by John F. Godfrey Post.

The exercises will begin at 2 o'clock and Judge Belmont Parry will be the principal speaker. The flag will be raised by Miss Zelma F. Smith, who will also speak. The Municipal Band will play "The Star-Spangled Banner." There will be other numbers on the programme, and the Women's Relief Corps, Ladies of the G.A.R. and auxiliary organizations will take part in the ceremony.

CROWN CITY GETS PRIZE.

E. T. Off, president of the Pasadena Tournament of Roses Association, yesterday received the following telegram from Mrs. R. C. Bartow, secretary of the organization, who is representing the city at the Portland Rose Festival in that city:

"Pasadena was awarded grand prize finest decorated auto in parade. Pasadena cheered everywhere and I think the expense justified. Wish our people could have seen entry. It was beautiful."

CITY BRIEFS.

It was announced yesterday that Pasadena's school term will probably be made ten months long, instead of nine, and that the teachers of the city will probably receive the increase in salary that they have asked for.

Word was received in Pasadena yesterday that Dr. and Mrs. Robert J. Burdette will sail from New York for Europe today. They left Pasadena several weeks ago.

C. R. Burger, chairman of the Committee on Precinct Organization, announced yesterday that women will drive automobiles on election day, the 27th inst.

El Morera, Family Hotel. No. 158 North Euclid.

Hotel Vista del Arroyo, Pasadena.

Suburban property in beautiful La Canada Valley. H. L. Hayman.

Wadsworth sells paints.

W. L. Stevens,

Newly-elected superintendent of the Long Beach schools. He has recently occupied official place in the Lincoln (Neb.) schools.

Long Beach.

SCHOOL HEAD ACCEPTS CALL.

LONG BEACH SECURES SERVICES OF NEBRASKA MAN.

New Superintendent Favors Running Schools on the Plan of Department Stores in the Matter of Economical Management—Insists on Reduced Fares.

LONG BEACH, June 13.—The Board of Education is generally congratulating itself and Long Beach in securing the services for four years of Prof. W. L. Stephens of Lincoln, Neb., as superintendent of the public schools of Long Beach, who today accepted the call tendered him last night.

Several local residents have a personal acquaintance with the new superintendent and say that he will prove a strong factor in educational circles of city, county and State. Prof. Stephens bore letters of recommendation from the University of Missouri and the teachers' college of the University of Nebraska, but the deciding factor in his choice is said to have been the enthusiasm manifested by the students of Polytechnic High School, whom he addressed yesterday afternoon, as had other applicants for the position.

Prof. Stephens is 45 years old and has been prominent as an educator in the Middle West for almost twenty years. He has been superintendent of the Lincoln (Neb.) schools for nine years and was only recently elected to another term of three years at an increase of salary. A visit to California and the fact that Mrs. Stephens's relatives live in San Diego made him desirous of locating in the Golden State, and a personal visit to Long Beach completed his capture. For three years he has been engaged also as a lecturer in the Nebraska State University. He has an interesting family of wife and five daughters, the eldest of whom graduates this year from the Lincoln High School. They will accompany him to Long Beach at the conclusion of a series of lectures which he is to deliver at a teachers' institute in Rapids City, S. D.

Mr. Stephens has the reputation of being a strict disciplinarian and regards a school system as a big manufacturing plant, needful of a check on every department, striving to reduce waste wherever it exists and insisting upon strict economy on the part of all principals. The operating expenses of the Long Beach school district amount to $250,000 annually and, with a school property of over three quarters of a million dollars, the school board deems Mr. Stephens's idea the correct one.

NEWS BRIEFS.

The Chamber of Commerce Law Committee having had its plan for forcing a 5-cent fare and universal transfers on the Pacific Electric turned down by the City Council, the directors this morning instructed the committee to take the complaints to the State Railroad Commission.

The Mercereau Construction Company, which has been working on the band-stand bulkhead, today transferred its workmen and pile driver to the pier and will at once begin the work of driving creosoted piling to save the structure from wreck by the high tides scheduled for the latter part of this month and July. The Council has authorized the expenditure of $7000 for the work.

The difficulties existing between the Craig ship plant and the Los Angeles Submarine Boat Company were today settled out of court and an amicable agreement reached, which ends the controversy, and the Craig people have announced a formal opening of the submarine boat yards on Saturday, when the public will be invited to inspect the work and progress on the submarine. Twenty-four men are at work on the boat. All the ribs are in place and the heavy steel plates are being put on. It is expected the submarine will be ready for launching early in July.

Mrs. Christina Feldscheau, aged 61, who had been a resident of Long Beach eight years, died this morning at her home on American avenue. Burial will be in Rosedale, Los Angeles, Saturday.

AZUSA.

AZUSA, June 13. — Florencia Fernandez, who was found guilty of keeping a "blind pig," and who has been in jail several days, paid his fine of $175 yesterday and was released. At 4 o'clock Marshal Granville received a writ of habeas corpus issued by Judge Willits, it having been the avowed intention of the attorney for the defense to take the matter into the Superior Court.

This morning Joe Bondis was arraigned on a similar charge, but asked for a postponement. His trial was set for June 25.

Glacier Point Trail Now Open in the Yosemite Valley. Camping is fine. In planning your vacation, decide on visiting this wonder of the world. Valley representative at No. 600 South Spring street, from 10 to 12 daily, to give information and plan trip. SOUTHERN PACIFIC.

Santa Monica.

SMITH SAYS HE IS NOT BARRON.

Santa Monica Police Think They Have Bandit.

Suspect Avers that He Is an Honorable Man.

Fawkes Aerial Trolley Franchise Stirs Population.

SANTA MONICA, June 13.—A young man who gives his name as James Smith is detained at the police station, having been arrested at an early hour this morning as a suspicious character.

He answers so closely to the printed and photographic descriptions of Sam Barron, the Los Angeles Pacific Street Railway bandit, that he is being held for identification. It was about two years ago that Barron and his partner, a man named Fox, held up and robbed a trolley car near Tokyo station. Fox was shot while attempting to escape, and was afterwards arrested and sent to prison.

Barron ran toward Playa del Rey and escaped through the tide flats. The accused declares that his real name is Smith and says he is not the man wanted for robbery.

PASSING OF PIONEERS.

Mrs. Emma Thacker, widow of the late John R. Thacker, well known pioneer residents of the sand section of the beach, died last night at her home, on Main street near Hill. She had resided here during the past fifteen years and had many friends at the beach. Before his death a few years ago Mr. Thacker conducted a grocery store on South Second street. Deceased is survived by a son, Carl, whose home is in Calgary. The body will be taken to Rosedale Cemetery for interment Saturday. Mrs. Thacker was a member of the Methodist Episcopal Church and the services will be conducted by Rev. George C. Skafte.

Mrs. Alice O. Esterly died this morning at the age of 57 years, at her residence, No. 1228 Sixth street. Deceased, who was the daughter of C. B. Olin, is survived by a widower, Calvin Esterly, and two sons, C. O. of Occidental College, and W. B. of Berkeley. The family had recently come here from Berkeley and had purchased property. For many years this had been their winter home. The body will be sent to Berkeley for interment, the funeral services here being conducted by Rev. R. M. Vaughan of Berkeley, who is now in Los Angeles.

ASLEEP BY THE DEEP.

Two young women of respectable appearance were taken in tow by a member of the Santa Monica Bo Peep corps at an early hour this morning. The girls, who gave their names as Nettie Graham and Nadie Miller, said their homes were in Los Angeles and that they had spent the day at the beach and went to sleep on the sand beneath the Hollister avenue pier in preference to spending their coin for lodgings. They were not arrested but were made comfortable at the hospital department of the City Jail until dawn, when they were permitted to go on their way rejoicing.

INDUSTRIAL HUM.

To the end that the hum of the wheels of industry and commercial activity may not interrupt the sleep of late risers in the strictly residential district, the Council has declared boundaries within which factories may not be operated. In general, the industrial zone will be confined to a narrow strip on either side of the old Southern Pacific tracks, now known as the Santa Monica Air Line. Practically all of the factories, lumber yards, planing mills, oil tanks and other utilities of the city are already located within this zone and the new law will not work a hardship upon any institution already in operation.

SHORT CHANGE ARTISTS.

Four Los Angeles youths were arrested here this morning and floated out of the city, to serve 180-day sentences in the County Jail. They were charged with working the short-change game and gave their names as Davis, Gilbert and Wendell, the fourth member of the party having an unspellable Russian name. Their game consisted in going into stores and making purchases and palming the greater portion of the purchase price after the dealer had counted the money and recorded it on the cash register. The purchasers were out of sight before the game was detected. The goods thus obtained were secured at such a low price that the enterprise was filled to the brim with possibilities for gain.

SWEET GIRL GRADUATES.

Graduation exercises for a class of eight will be held at the Academy of Holy Names, Thursday, June 20. The programme on this occasion, which will be given in its entirety by the pupils of the academy, will include many musical numbers and the awarding of certificates from the grammar grades. The finishing class will include Misses Eleanor Anderson, Elvira Anderson, Mary Chamberlain, Ellem Connelley, Lila McCully, Marian Fabrique, Winnifred La Forge and Fay Morton.

Mayor Dow today sent a request to the thirteen commission form of government cities of California for copies of their modern charters. These are to be used by the Citizens' Committee in drafting a new charter of this kind for Santa Monica. The committee entering upon this task includes representatives from the Council as well as the commercial organizations along the bay and the new voters are taking an interest no less keen than that manifested by the men. Mayor Dow is temporary chairman of the organization and Frank Stewart secretary. A committee consisting of Mmes. H. E. Hasse, F. Higgins and Frank Stewart will wade through the freeholder charter and pick out its flaws. All meetings of the committee to be held hereafter will be during the afternoon and the next session will be on Wednesday of next week.

PULLING FOR PROPELLER.

A meeting held at Irwin Heights tonight was called for the purpose of organizing a general boost for the residents tributary to East Fremont street in the interest of the proposed aerial railway. These property owners would for the most part welcome the coming of the Fawkes line, although a few of their number hold to the belief that the company should first secure a franchise over county territory and show that it can really build from the beach to Los Angeles. Others who are unfriendly toward the new line insist that the practicability of the line be positively demonstrated before any rights be granted which might be detrimental to Fremont. The application for a franchise is at this time pending before the City Council, with the proposed franchise in process of construction, and the order for its advertising to be issued ten days hence.

Committees have been appointed to investigate the Fawkes aerial railroad and the Fremont-avenue franchise as follows: The Board of Trade has appointed H. X. Goetz, J. E. Wilson and George Hart, with W. I. Hull, president, as ex-officio member; the Board of Education has appointed Mr. Lorbeer, Mr. Badgley and E. J. Vawter; the Fairview Heights Association has appointed George Peasegood, Jake Woods and A. C. Moffitt; the Chamber of Commerce has appointed R. W. Armstrong, Frank Stewart and Carl F. Schader, with P. J. Dudley, president, as ex-officio member.

All of these committees are to meet at the City Hall tomorrow evening to hold their first meeting, and the people of Santa Monica are requested not to sign any petitions until the committees have done their work thoroughly and investigated Fawkes's aerial trolley and prepared suggestions for a new franchise to be advertised, provided it is found that Fawkes's aerial trolley is feasible and practical and can be built on a commercial basis, and a franchise which will protect the city.

President Dudley of the Chamber of Commerce states frankly that the Chamber of Commerce wants a competing railroad and will do everything in its power for a real bona-fide railroad that can show it has a franchise at least to the city limits of Los Angeles. W. I. Hull, president of the Board of Trade, says that everybody wants a competing railroad and 5-cent railroad fare.

South Pasadena.

PLANNING GREAT FOURTH OF JULY.

CREATION OF HARMONY OBJECT OF BIG CELEBRATION.

Chamber of Commerce Arranges to Encourage Capital and Homeseekers to Come to the City.—Invitations Sent Broadcast to Come and Enjoy the Good Times.

SOUTH PASADENA, June 13.—The South Pasadena Chamber of Commerce, at a meeting of its directors last evening, appointed a committee to take charge of the coming Fourth of July celebration to be held at Garfield Park from 10:30 o'clock until sun-John D. Reavis, N. Ledgerwood, Jonathan S. Dodge, Prof. G. C. Bush, D. S. Gates, E. F. Thompson, C. E. Carver, William Hazlett, Supervisor R. W. Pridham, Thomas T. Drill, Ernest Shipman, Mrs. Jonathan S. Dodge, Mrs. Elizabeth M. Mumford, Miss Emily H. Pryor, C. W. Dean, E. J. Gates, Seward Simons, Frank Cattern, F. W. Treen, C. P. Penfield, E. P. Bosbyshell, Louis Luckel, and W. H. Fogg. The meeting was a joint one of representatives of the Chamber of Commerce, Women's Improvement Association and the civic bodies of the city.

John D. Reavis, president of the chamber, explained the purpose of the celebration to be to create harmony in thec ity of South Pasadena, to advertise the city for the purpose of encouraging capital to invest here, and home-seekers to locate here; to acquire a park site bythis city, and to encourage the move for a clubhouse.

Invitations have been sent to the governing bodies of the San Gabriel Valley and of the county, also to the civic bodies of the communities to be present and represented at the celebration. The programme will also consist of patriotic addresses by prominent men of this and neighboring cities. Prof. Mulford, director of the Catalina band, will direct the band music. An old-fashioned Spanish barbecue will be served, provided by an expert in the business. The concessions will be handled by the Women's Improvement Association.

John D. Reavis, Ernest Shipman and Thomas T. Drill were appointed a committee to arrange the programme. D. S. Gates, N. Bodgerwood and George C. Bush, a committee on concessions; Jonathan S. Dodge, Supervisor R. W. Pridham and William Hazlett, on reception; Mrs. Jonathan S. Dodge, Mrs. Elizabeth Mumford and Miss Emily Pryor, on refreshments, and D. S. Gates was made treasurer of the committee.

NEWS BRIEFS.

The home of George Houson, No. 1425 Lyndon street, burned to the ground this evening about 5 o'clock, with contents, nothing at all being saved. Besides the furniture and silverware, $50 in paper money and $26 in gold and silver money was consumed. It is thought the fire started from crossed electric wires, and it had burned some time before it was noticed. When the chemical engine arrived, it could only save the adjacent property. The loss was estimated to be about $3500.

Mrs. Annabell Tousley, No. 1705 Fremont avenue, died in this city yesterday afternoon at the age of 52. She was the widow of the late Joseph H. Tousley, who died less than one year ago. They had lived in this city twenty-two years and were among the oldest residents here. Funeral arrangements have not as yet been made.

COLTON NOTES.

COLTON, June 13.—A number of United States army officials en route from the Philippine Islands to Ft. Bliss, stopped over in Colton last evening. In the party were Capt. S. M. Stackersberger, D. L. Fling, T. R. Hunter, J. P. Wade, Dorsy Green, T. S. Snyder, E. R. Coppock, J. M. Burroughs and L. G. Sloan and L. J. Banner of the Southern Pacific and J. Criuckshank of the Salt Lake Company.

Mr. and Mrs. J. B. Hanna have issued invitations to the marriage of their daughter, Miss Mary Ethel, to George W. Campbell of Riverside, the wedding to take place at Jewell Memorial Church, at 8 o'clock on the evening of Wednesday, June 26.

Mrs. Harriet Vaughan passed away last evening at the home of her daughter, Mrs. Ida Stuchberry. Mrs. Vaughan was 76 years old and had resided in Colton over twenty-five years.

"BURKE'S Dry Gin—is the finest dry gin imported—absolutely pure."

"Home Makers"

Increases Dividend Rate

The next dividend on "Home Makers" stock will be one-half more than the present rate. The price of "Home Makers" stock also will be advanced at an early date. The next dividend will go to all stockholders who are on the Company's books by Saturday, June 15. The dividend will be paid July 1.

"Home Makers" has made money from the start. Its dividends, small at first, are now increased as the Company's earnings fully warrant.

A Guaranteed Stock

"Home Makers" stock is absolutely guaranteed by the Los Angeles Investment Company. Every stockholder in "Home Makers" who wishes it will be given a guarantee in writing that the Los Angeles Investment Company will purchase his stock, should he wish to sell, at a price which will protect him from loss. There is nothing evasive or entangling in this guarantee. If you want your money back, hand your stock certificate to the Los Angeles Investment Company.

The Los Angeles Investment Company backs its guarantee with a paid-in capital and surplus of more than $9,000,000.00, or millions larger than that of any other financial institution in the Southwest.

With this guarantee, "Home Makers" stock is an absolutely safe investment. "Home Makers" pays no commissions, has issued no promotion stock, has sold none under the full selling price, and has traded none for real estate or property of any kind.

15 Cents a Share

"Home Makers" stock is now selling at 15 cents a share. It can be purchased for cash, or for a cash payment of one cent a share and the balance in installments of one cent a share a month. When stock is purchased on the installment plan, a signed note for the unpaid balance should accompany the first cash payment. All remittances must reach the Company on or before the date set.

Not more than $1500 worth of "Home Makers" stock at its present price is sold to one person, and not less than 100 shares or $15.00 worth.

No investor in "Home Makers" has ever failed to have his money returned to him in full on demand.

Buy Your Stock by Noon June 15th

"HOME MAKERS"

333-335-337 South Hill Street

Home 60127 Main 2248

Handsome Norfolks
$15, $20, $25

Are You Content

to buy clothing that is merely clothing?
Clothing crudely put together?
Clothing devoid of every touch of artistic genius?
Are you content to wear any old kind of clothing? Content to pay big prices for poor stuff? WHEN YOU CAN BUY

Society Brand Clothes

the finest tailored and the most stylish ready-to-wear clothes in the world

at $20 to $35

Lovers of the NORFOLK SUIT will save money by inspecting our extensive line

at $15, $20 and $25

LARGE SHOWING

Browns, grays, tans, blues, plaids, etc. of stylish suits, all shades, at $15.

Scott Bros

425-427 South Spring Street

A. GREENE & SON

Exclusive Ladies' Tailors.
SPRING GOODS AND FASHION PLATES HAVE ARRIVED.
321-32 W. SEVENTH ST.
Third Floor over Bronson Desk Co.

Clune's Theatres Co.

are offering a limited amount of their monthly dividend paying treasury stock at par, $1.00 per share.
For full particulars see
B. N. OWENS Stocks and Bonds
Exclusive Stock Sales Agent
404 Union Oil Building
Home Phone F5215

Consolidation Sale of Pianos

Car loads [illegible] store. Now [illegible] them at once. [illegible] & Wendell, Merrill, Schiller, Cable, King, [illegible] from $17.50 up.

[illegible] E. P. [illegible] 155 N. [illegible]

Story of the D

NEWS

Riverside.

KOREAN ROBS HIS FRIEN

Riverside Police Search for a Shameless Sneak.

Pathetic Court Scene Mo Men to Tears.

Electric Line to Blooming an Assured Thing.

BY DIRECT WIRE TO THE TIMES.

RIVERSIDE, June 13.—[Exclu Dispatch.] The police between Riv side and Los Angeles are search for a Korean, who, last night, br into a trunk at Chinatown and appropriated silver and paper mo to the amount of about $465.

The Korean was playing a ga of fan tan with Lee Wing Hoy during the latter's absence from room for a few minutes, made a with the celestial's savings. The ble were notified and all the r car stations were watched. At Burton Officer Higgins arrested a s picious character with suit cases found the silver in one of the While unlocking the station door ent to a telephone, the officer lost man, who is still at large with $1 in bills.

PATHETIC SCENE.

One of the most pathetic dram ever witnessed in the Superior Cou room of Riverside county was enact today when, despite the heart-re ing grief of 6-year-old Vera Cla Rawine, Judge Densmore was co pelled, under the law, to award custody of the child to her fath albeit a practical stranger, S. L. Re wine of Los Angeles. She was pi tously removed from the arms of h foster father and mother, Mr. a Mrs. Frank Reno, who are "papa a mamma" to little Vera.

Upon the death of the girl's mot er, the father voluntarily placed h in the custody of the Renos, wh learned to love the child as the own offspring. The scene in t corridor of the Courthouse when t child learned that she must leave h foster parents brought tears to t eyes of every one present.

The father left today with th child for Los Angeles, where she wi be placed in the care of an aunt. H says that later he will send her t the home of his wife's mother, Illinois.

TROLLEY EXTENSION ASSURED

Manager W. W. Poole of the Riv erside Portland Cement Compan today confirmed the rumor that th Crescent City Railway Company ha cleared up rights of way so that con struction could be commenced on the extension of the Riverside-Bloom ington electric line to Rialto.

After eight months of effort on th part of the company and citizens' committees all difficulties in the wa of a single track line have been re moved, and construction work will be under way in three or four months

Crossing rights have been secured from the Santa Fe at Rialto, and right of way through the town of Bloomington, the present ter minus of the line. Manager Poole states than when business shall war rant it, the line will be double tracked.

AGRICULTURAL COMMISSION.

The Chamber of Commerce today took notice of the agitation for the appointment of a commission for the purpose of making investigations that would make possible the distriction of the lands in the Riverside Valley. This plan contemplates a study of conditions relative to elevation, soil

SAN BERNARD JURY FILE

SAN BERNARDINO, June 13.—The grand jury, impaneled No vember 27, last year, returned its final report to Judge B. F. Bledsoe this afternoon. The report states that $4471.74 has been deposited in the county treasury on account of shortages discovered, reducing the cost of investigating the county's affairs to $1972.33. The report finds that certain criminal charges preferred against unnamed employees or former employees of the Southern California State Hospital at Patton are unsubstantiated and the matter has been left wholly in the hands of the State Board of Control.

The grand jury finds that the high tax rate of 1911 in this county was due to three causes, an insufficient tax rate for the year 1910; the effect of Amendment No. One, and excessive taxation, that the 1911 rate was made to raise more funds than were needed for the requirements of the year.

The jury finds that it has been the policy of the Supervisors to conduct the affairs of the county at a cost greatly in excess of $300 without advertising for bids, thereby depriving the person that emergency demanded quick construction; that a great deal of money is spent on the roads from which the county receives no benefit, road overseers charging for Sunday work exclusively, in one instance, in excess of $1000 for Sunday work alone.

The report advises the creation of the office of general purchasing agent to buy all county supplies. For instance, the purchase of oiling roads is referred to, where a saving of many hundreds of dollars could have been made to the taxpayers could have been made.

The grand jury upholds the Supervisors in settling a claim with the former County Assessor Wilson, who, it is said, on advice, had kept certain money to run his office. Wilson was defeated.

The report urges the cancellation of the entire indigent list, and its revision.

The report pays a compliment to Judge Conrey and Bledsoe of the Superior Court, for their ability, and the grand jury pays especial attention to the County Hospital in its report, this institution being the object of attack by Supervisor Horton in criminal charges against his fellow-members on the board. The at

Story of the Day's Events Below Tehachepi's Top

NEWS REPORTS FROM CORRESPONDENTS OF THE TIMES.

Riverside.

KOREAN ROBS HIS FRIEND.

Riverside Police Searching for a Shameless Sneak.

Pathetic Court Scene Moves Men to Tears.

Electric Line to Bloomington as Assured Thing.

BY DIRECT WIRE TO THE TIMES.]

RIVERSIDE, June 13.—[Exclusive Dispatch.] The police between Riverside and Los Angeles are searching for a Korean, who, last night, broke into a trunk at Chinatown and appropriated silver and paper money to the amount of about $465.

The Korean was playing a game of fan tan with Lee Wing Hoy and during the latter's absence from the room for a few minutes, made away with the celestial's savings. The police were notified and all the railroad stations were watched. At Arlington Officer Higgins arrested a suspicious character with suit cases and found the silver in one of them. While unlocking the station door to use the telephone, the officer lost his prisoner, who is still at large with $175 of the loot.

PATHETIC SCENE.

One of the most pathetic dramas ever witnessed in the Superior Court-room of Riverside county, was enacted today when, despite the heart-rending appeal of 4-year-old Vera Claire Reno, Judge Densmore was compelled under the law, to award the custody of the child to her father, Frank Reno, a practical stranger, S. L. Redmond of Los Angeles. She was pitifully removed from the arms of her foster father and mother, Mr. and Mrs. Frank Reno, who are "papa and mamma" to little Vera.

Since the death of the girl's mother, the father voluntarily placed her in the custody of the Renos, who came to love the child as their own daughter. The scene in the corridor of the Courthouse when the child learned that she must leave her foster parents brought tears to the eyes of every one present.

The father left today with the child for Los Angeles, where she will be reared in the care of an aunt. He says that later he will send her to the home of his wife's mother, in Texas.

VALLEY EXTENSION ASSURED.

Manager W. W. Poole of the Riverside Portland Cement Company has confirmed the rumor that the Pacific Electric Railway Company had secured rights of way so that construction could be commenced on the extension of the Riverside-Bloomington electric line to Rialto.

After eight months of effort on the part of the company and citizens' committee all difficulties in the way of a single track line have been removed, and construction work will be under way in three or four months' time.

Grading rights have been secured from the Santa Fe at Rialto, and a right of way through the town of Bloomington, the present terminus of the line. Manager Poole says that when business shall warrant it, the line will be double-tracked.

AGRICULTURAL COMMISSION.

The Chamber of Commerce today took action of the agitation for the appointment of a commission for the purpose of making investigations that would make possible the districting of the lands in the Riverside Valley. The plan contemplates a study of conditions relative to elevation, soil and winter frosts, with a view to ascertaining for what crops different sections of the valley are best adapted.

President S. C. Evans was instructed by the directors of the Chamber of Commerce to appoint a committee of five to report on the advisability of naming a commission for this purpose. This committee will act with a like committee from the Riverside Realty Board.

The proposal presupposes an investigation of conditions in other parts of the State in order that conditions under which a varied line of products are grown with success, and possibly extensive analysis of soils. The purpose back of the movement is to interest farmers and fruit growers in growing something besides alfalfa and citrus fruits. There are lands in this section not adapted to orange growing that should be supporting a cannery through the production of deciduous fruits.

The question of a cannery at Riverside was referred to the Promotion Committee at today's session of the chamber.

San Bernardino.

SOCIALISTS AFTER A SCALP.

SAN BERNARDINO THEORISTS WAGE WAR ON BROTHER.

Elks Issue Invitation to a "Flag Day" Celebration Sunday—Boy Drowns in Plunge While With Large Party of Swimmers, None of Whom Noticed His Disappearance.

SAN BERNARDINO, June 13.—Bruce F. Erzinger, Fred Husser and Wirt Smith have been named by the Socialists to engineer a recall campaign against George R. Chambers, Socialist-Democrat Councilman. Charges that he has been guilty of conduct unbecoming a Socialist, have been voiced against him. Chambers defies the Socialists to attempt his recall, believing that he will beat them six to one in an election of that sort.

FLAG DAY.

A splendid programme has been provided for "Flag Day" to be observed by the local Elks, Sunday. Members of the club will furnish the various parts of the programme, which will include a formal flag raising. Informal invitations have been issued inviting the public to attend the services. The Grand Army, Woman's Relief Corps and Pioneer Society of this county, and Riverside, will observe Fag Day at Redlands, Friday with a picnic, and programme of patriotic addresses and songs.

CHILD DROWNED.

Laurence Merton McHenry, little son of Mr. and Mrs. Arthur McHenry of Highland, was drowned today at Harlem Springs, in the plunge. The child was participating in a Sunday-school picnic. He was discovered at the bottom of the plunge by a swimmer, who quickly dived and recovered the body. The heart was still beating, but every effort of physicians to resuscitate the lad, failed. It is believed that he remained in bathing too long at a stretch, the water weakening his heart action, for he must have disappeared beneath the surface without making any outcry as the plunge was filled with swimmers.

BUYS BIG TRACT.

The Edward D. Silent Company of Los Angeles today closed the deal for the purchase of a tract belonging to the Mentone Heights Orange Company, at Mentone, consideration being $175,000. There are several hundred acres of rich citrus land. The land has been owned for a number of years by a number of local men including E. F. Van Luven, A. M. Ham, V. C. Smith, and others.

Sweeping.

SAN BERNARDINO GRAND JURY FILES HOT REPORT.

SAN BERNARDINO, June 13.—The grand jury, impaneled November 27, last year, returned its report to Judge B. F. Bledsoe this afternoon. The report states that $4211.76 has been deposited in the county treasury on account of shortages discovered, reducing the cost of investigating the counties to $1972.33. The report finds that certain criminal charges filed against unnamed employees of the Southern California State Hospital at Patton were unsubstantiated and the matter has been left wholly in the hands of the State Board of Control.

The grand jury finds that the high rate of 1911 in this county was due to three causes, an insufficient levy for the year 1910; the effect of Amendment No. One, and excessive cost of the 1911 rate was due to the fact that more funds than were necessary for the requirements of the year were levied.

The jury finds that it has been the practice of supervisors to contract for a cost greatly in excess of the amount appropriated for advertising for bids, and recommends that emergency work, such as bridge construction; where a great deal of money is saved by the contract, road overseer for Monday work except in cases where, in his judgment, the road overseer charged for Monday work alone.

The jury recommends the creation of the office of general purchasing agent for all county supplies. It recommends the purchase of filing cabinets where a saving to the taxpayers could have been made.

The jury upholds the Superintendent's claim with the exception of Wilson, who, it says, had kept certain records in his office. Wilson is censured.

The jury urges the cancellation of the present list, and its appointment.

The jury pays a compliment to the office of the Bledsoe of the Superior Court for their ability.

The jury pays special attention to the County Hospital in its report, the institution being the object of attack by Supervisor Horton in his charges against his colleagues on the board. The report states that from an inspection of the books kept by former Superintendent, Dr. Strong, there was a shortage of $4322.09, that he has also paid just claims against the county from his personal account, but that the shortage was largely due to a lax system of keeping books. The shortage has been made good.

The report finds that for many years a wrong method of bookkeeping has been employed in the Auditor's and Treasurer's offices, and that in looking up the accounts in both offices that there is a disparity of $11,842, which should be cleared up absolutely. This situation results from many years' use of a system which does not meet the demands of the present time.

The report finds Auditor Van Wie to be conscientious and efficient, but this does not apply to his chief deputy, C. E. Hammer, "who has interfered with the grand jury in many ways, resulting in additional cost to the taxpayers, and that it has come to the notice of this grand jury that in numerous instances patrons of said office have had to pay tips to deputies to obtain information which should be furnished without cost."

County Treasurer Sibley is also given praise, having been found efficient and courteous. Sheriff Ralphs is given bouquets, and the jury urges a larger jail, as conditions are crowded, some of the prisoners having to sleep on the floors. County Clerk Charles Post is also praised. The grand jury takes a hot shot at the Recorder's office for the fee system prevailing there.

The grand jury urges the Legislature to change the date of collecting the first installment of taxes from October and November to January and February, declaring the change would work to the advantage of all taxpayers of Southern California, and urges the county's legislative representatives to co-operate with the District Attorney and Supervisors in recovering $38,286.06, which the county loses through the operation of constitutional amendment No. 1.

The jurors find no ground for the sweeping denunciation and charges hinting of graft which were made months ago by Supervisor S. V. Horton, charges which convulsed the county, led to the long inquisition and the appointment of a citizens' committee which is yet to report, this citizens' committee being composed of "progressives," who have withheld reporting until after the grand jury has completed its work.

THIRD COMMENCEMENT.

Redlands University Issues Ten Diplomas and Pomona Orator Delivers the Chief Address.

REDLANDS, June 13.—The third annual commencement exercises of the University of Redlands were held this morning at the First Baptist Church, the Rev. Dr. W. F. Harper of Pomona delivering the address. Degrees were conferred on Samuel Reed Thompson, bachelor of arts; Claire Gaines, Campbell Hewlit Greenup, Elizabeth Hidden, Grace Myrtle Humphrey, Harley Farnsworth McNair, bachelor of philosophy; Mary Phillips Montgomery, bachelor of music. S. Gordon Brooks, Dale Coshow, Ira LeRoy Thomason were graduated from the preparatory department. Following the commencement exercises, the annual dinner was held in the dining-room of the church. Dr. Arthur S. Phelps of the Central Baptist Church, Los Angeles, was toastmaster. Kirke H. Field responded to the toast "The Next Step," followed by Prof. George Robertson, who spoke upon the subject, "Science and Religion." Miss V. Claire Gaines spoke for the graduates. Miss Pauline Stiles responded for the alumni and Tracy Ball Jackson for the seniors.

Dr. George D. Knights, vice-president of the university, has resigned, to accept a call to be pastor of the First Baptist Church of Long Beach. He left Wednesday for New York, to return in a month, after which he will take up his residence in his new location.

E. B. Edminston of Long Beach has been tendered the principalship of the Lincoln School. It is probable he will accept. He is now vice-principal of one of the grammar grades at Long Beach. Miss Ida Webster of Wisconsin is to be the new supervisor of drawing in the graded school. She will succeed Miss Lovejoy, resigned.

HIGH SCHOOL NEWS.

Commencement exercises of the Redlands High School were held last evening at the Wyatt, fifty-eight young men and young ladies receiving their diplomas. Dr. James A. B. Scherer of Throop Polytechnic, Pasadena, delivered the address of the evening, taking as his subject, "The Choosing of a Vocation." Katherine Noyes was awarded the Myra Howard Field prize in English composition. Ennis received first honors in the Harriet A. Shepard contest, the prize being offered by the Contemporary Club for the best paper written on some phase of civic government. Two prizes were offered by the late Mrs. E. P. R. Crafts for work in home economics, the first of which was given to Miss Versena Bennett for work in domestic science, while in domestic art Miss Margarette Frechette was the winner.

TWENTY-THREE GET DIPLOMAS.

Fullerton School Exercises Are Attended by Several Hundred People—Keppel Delivers Address.

FULLERTON, June 13.—The graduating exercises of the Fullerton grammar schools were held in the Bank Hall last night and attended by several hundred people. The address was delivered by Superintendent Keppel of the Los Angeles county schools and twenty-three diplomas were presented by R. P. Mitchell of the Orange county schools. The following graduated: Maurine Allin, Clarence Brands, Elsie Barnes, Nina Culmer, Lee Drake, Frank Durnbaugh, Glenn Dysinger, George Doyle, Hester Edwards, Eva Edwards, Hazel Hale, Hazel Hetbrink, Edith Henderson, Jaunita Myeres, James Sheppard, Frank Salveson, Leland Smith, Harold Smith, Hazel Schilts, Esther Twombley, Grace Willhite, Laura Yaeger.

CORNER STONE LAYING.

Wednesday of next week at 2:30 p.m. the cornerstone of the new Fullerton Union High School, which when complete will cost $200,000, will be laid with appropriate ceremonies and a semi-public holiday. The programme for commencement week begins Friday with the exhibition of manual and fine arts work. Saturday a reception will be given by the faculty to the seniors, parents and trustees. The class play, "Pride and Prejudice," will be presented at the Placentia school Wednesday night and the closing exercises will take place Friday night at Placentia owing to the lack of a new auditorium here at present.

SHIPMENTS OF ORANGES.

The local packing-houses have been shipping Valencias since the first of June, but there is a greater per cent. of scarred fruit this year than last. The shipments for the month of May fell off considerably over last year, when 199 cars went out of Fullerton. This year only ninety-nine cars were shipped in May.

NEWS BRIEFS.

The Edison Electric Company has voluntarily agreed to go to the expense of moving its lines and poles from the old to the new route of Spadra road to the Whittier road in order that the city may make improvements and secure a new right of way.

E. K. Benchley of the Farmers' and Merchants' Bank, and Will Benchley, have returned from a fishing trip in Ventura county.

Assistant Cashier Glenn Crandall and wife will leave Tuesday for an eastern trip, including the old home in Michigan.

The Parent-Teachers' Association of Buena Park will give a comedy entertainment, presenting "The Colonial Maid" at the Buena Park school Saturday night.

TWO BANDS WILL PLAY.

Newport Beach and Balboa Will Provide Musical Feasts for Summer Visitors—News Briefs.

NEWPORT BEACH, June 13.—Arrangements have been made to have two bands play here this summer where not one played before. The Glendale band has been signed to play Sunday concerts in the Newport bath-house pavilion, and the city pavilion near the Southern Pacific wharf, while Shepard's band from Los Angeles will give concerts at Balboa Sunday afternoon and evening. Both ends of the city will unite on Fourth of July advertising although separate programmes are being arranged which will include some novel races and sports on the bay and through the surf.

Street Superintendent Smith yesterday swore to a complaint charging A. W. Kroschel, manager of the Newport steam dredger, with petty larceny. Mr. Kroschel was quickly set free by City Recorder W. A. Cornelius, when it was claimed at the trial that Mayor Hermes had given him permission to take the city lumber which he was charged with stealing. The lumber was used for bulkheads along the edge of the bay, and was under the care of Street Superintendent Smith. Smith admitted at the trial that he did not believe the dredging company would take the lumber dishonestly, but said he wanted to find out who was really street superintendent. Mr. Hermes denied that he had told Mr. Kroschel to help himself to the city lumber pile.

The Chamber of Commerce has adopted resolutions to be presented to the Board of Trustees Monday night asking that body to call an election for light and power bonds as soon as possible.

Two large apartment-houses are being erected at Balboa, one by William Whitehead and one by C. G. Alves.

Deputy State Fish and Game Commissioner Pritchard was here yesterday collecting license fees from the market fishermen. Several of the alien fishermen are putting in hard work to become naturalized so they may come under the $2.50 limit instead of having to pay $10 as at present.

There is no apparent change in the condition of the 22-year-old son of City Clerk Wilkinson, who was operated on in the Santa Ana Hospital a week ago for a growth on the brain caused by hitting his head on the top of a door frame in an express car. Two squares inches of skull was removed which did not relieve the intense headaches from which the boy was suffering.

IMPERIAL.

IMPERIAL, June 13.—Imperial is making extensive preparations for a grand celebration on the Fourth of July. At a meeting held in the City Hall, William Donovan was chosen chairman, Thomas Morgan, treasurer and Clark H. Bradshaw, secretary. These three men constitute the executive Committee and have appointed the following subcommittees Finance, D. F. Gross, M. V. Dutcher, T. H. Gentieu; Construction and Decoration, John Walls, I. B. Funk, O. R. Maynard, J. F. Beadecheck; Programme, H. J. Fuller, George Daniels, Paul Rittner; Concessions, D. H. Clark, O. W. Donnely, J. R. Stevenson; Amusements, G. W. Fernald, G. E. Heber, Thomas Morgan; Advertising, S. E. de Rackin, C. P. Blanton, Harold Paulin; Barbecue, M. H. Mayor, Bert Strong, William Wessel; Music, C. T. Gibson, Fred Brown, Andy Preble; Auto Race, F. M. Salisbury, J. D. Huston, F. V. Watters; Motorcycle Race, Mack Hodge, Irvin Maupin; Public Comfort, H. N. Dyke, J. B. Lounsberry, Charles Waite, Al Holdskom, Virgil Patterson; Grand Marshal, L. F. Farnsworth.

NEW BANK.

ANAHEIM, June 13.—Plans for the organization of the Anaheim National Bank, which is preparing to open for business, have been passed upon and approved by the national bank examiner and forwarded to Washington. A favorable report from the department, authorizing the new institution to open for business, is expected within a few days. The new bank will occupy its own building, now under construction on West Center street. Its capital stock will be $50,000, instead of $25,000, as first planned. Charles Eygabroad, a former Dakota banker and capitalist, will be its president; V. U. Simpson, vice-president, and F. C. Krauss, cashier.

ANGELENO PROVES HEROIC.

Leaps Into the Sea At Santa Barbara and Rescues Young Woman From Death.

SAN FRANCISCO, June 13.—Word was received here today from Santa Barbara of the narrow escape from death of Miss Elizabeth Bender, formerly well-known society girl of San Francisco and Berkeley, who flung herself into the sea at the pleasure pier during a fit of despondency.

She was rescued by A. W. Gould of Los Angeles, who dived into the water and reached the unfortunate young woman in time.

Miss Bender, well-known among her intimate friends as "Cherry," has been a sufferer from a nervous disorder for several months. Recently she went from a sanatorium at St. Helena to Santa Barbara in the care of a nurse. She is a daughter of Mr. and Mrs. D. A. Bender of No. 2416 Ward street, Berkeley, who formerly lived in San Francisco. Her sister, Mrs. Philip Young of Boston, is now visiting in California. Miss Bender is a niece of Mrs. E. B. Crocker of New York and a cousin of Mrs. J. Sloat Fassett.

HEAP BIG
BARBECUE

Indian Mystic Rites, together with an Old Fashioned Indian Fiesta will attend the great San Jacinto Barbecue to be given Sunday, June the 16th. On the evening of Saturday, the 15th, a grand Masque Ball will be given in honor of the hundreds of new San Jacinto settlers. All will be there, even the Grizzly Bear and the Texas Tommy will lock fins and do the Turkey Trot. During the Barbecue, or eat hours on Sunday the San Jacinto Band will play that touching little ballad entitled "Disappear You Juicy Steak for You Don't Need Chawin'." Indians from the Soboba Reservation close by are already installing their brush tents and tepees among the big cottonwood trees on the grounds. Ramona, of Helen Hunt Jackson fame, will be there, and unencumbered. Indian games will run wide open, the sky only being the limit. In fact everybody and everything will be there, except the thing that made Milwaukee famous. That will not be missed. The sights you will see, and the general surroundings you'll behold will be intoxicating enough. Just call up the Santa Fe and crawl aboard. Leave the rest to us. Big Excursion on Sunday, 16th (the Barbecue day.) Go over in the morning and back in the evening if you wish. Fine auto roads all the way. Remember the date, June 16th.

San Jacinto Board of Trade.

Summer is the Boy's Own Time

With no school to attend—nothing to keep him indoors, summer is the Boy's happiest season. Naturally, he needs more clothing for his many summer activities, and that is where our Boys' department—the largest in the West—can help him.

Boys' Suits

Harris & Frank's Knickerbocker Suits for Boys are famous. At $5 we have a splendid line of Boys' Suits, many of which have an extra pair of trousers. Durable, sturdy, well-made clothing, yet clean-cut and stylish, too.

For Children

Wash Suits are a real necessity for Children in Summer—and a boon to mothers. They're ideal play garments, for one trip to the tub takes all the dirt out of them like magic. We have "Regatta" and "Sprague" suits in Russian blouse (ages 2 to 7) and Sailor Suits (ages 5 to 10) at prices from $1 to $7.50.

Youths' Clothes

The young man is mighty particular about having his suit faultlessly in style. We're as careful as he is—which is why they like to trade here. Youths' Suits, $10 to $30—including Norfolks. All the new fabrics and colors.

Boys' Furnishings, too:

Here are a few items from our Boys' Furnishings Department. Mail orders filled on these or any other goods:

Boys' Bathing Suits	$1 to $3	Boys' Pajamas	$1 to $2.50
Boys' Sweaters and Sweater Coats	$1.50 to $5.50	Boys' Stockings	25c to 50c
Boys' Underwear, per garment	25c to $1.50	Boys' Khaki Knicker Pants	$1
Boys' Bathrobes	$2 to $6.50	Boys' Khaki Suits	$2.50 to $5
Boys' Neckwear	25c and 50c	Boys' Khaki Long Trousers	$1 to $2
Boys' Belts	25c, 50c, 75c and $1	Boys' Romper Suits	50c to $1
Boys' Blouse Waists	50c to $2	Boys' Play Suits	50c to $1
Boys' Shirts	50c to $3	Boys' Corduroy Pants	$1 to $2.50
Boys' Gloves	50c to $2	Boys' Indian Suits	$1 to $4
		Boys' Cowpuncher Suits	$2.50
		Boys' Baseball Suits	$1.50

Harris & Frank (INC.)
MENS & BOYS' WOMENS & GIRLS' OUTFITTERS
437-441 SO. SPRING ST.

A special department for Boys' and Girls' Hats—Second floor.

HERE IS HERE!

The gentleman whose specialty is rifling empty houses has come.

With him, are his friends and collaborators, the sneak thieves and the thugs.

Los Angeles' climate has made it what it is. But the cloud behind the silver lining is that this same climate calls out, each year, from the East, hundreds and hundreds of deft-fingered, accomplished artists, whose aliases have figured on many a police blotter and whose countenances have been honored with reproduction in many a rogues gallery.

Are you quite sure that your valuables are perfectly safe while you are away for the summer?

That insurance policy? That deed? That note? That silver? Even if they are in the trunk in the closet, what of that? A trunk is the easiest thing in the world to carry away, some dark night.

PROTECT YOURSELF. A Safety Deposit box, here, will give you SAFETY, which means a KNOWLEDGE of safety, which means PEACE OF MIND.

$2.50 a year. Is that too much to pay for these?

MERCHANTS' BANK AND TRUST COMPANY
207-9-11 SO. BROADWAY

ELECTRIC WASHING MACHINES

The "Automatic" is no experiment, but a thoroughly tried and proven Electric Wash Machine.

Costs Only Two Cents an Hour to Operate.

Operates wringer both forward and reverse. All cogs enclosed—extremely strongly built. Sold on 30 days' trial. Money back if not satisfactory.

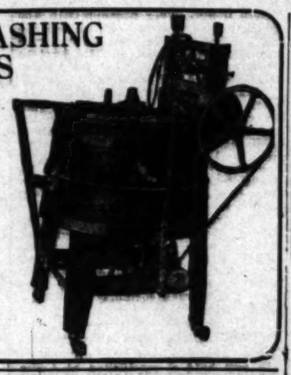

Henry Guyot
538 S. Spring St.

PADRE'S TONIC LAXATIVE

is perfection in a stomach, liver, kidney and bowel regulator.

Tones, stimulates; does not purge, force or gripe. Give it just one trial. 25c (special) box of 100 pellets.

At all drug stores.

The box with the Padre on the box.

33⅓% OFF
—On All—
WALL PAPER
California Wall Paper Co.
816 South Broadway

Beeman & Hendee
351-353 SO. BROADWAY

Our New Store abounds with beautiful new things. Come in.

Laird-Schober Shoes for Women
WETHERBY-KAYSER SHOE CO.
BROADWAY AT FOURTH

Los Angeles to the Sea
in 15 Minutes, via
VALENTINE MONORAIL

Remember
"Herrick" Refrigerators
Have a Superior Dry Air Circulation.
New 1912 Models.
HENRY GUYOT HDW. CO.,
538 S. Spring St.

THE CITY
AND ENVIRONS.

TODAY AND TONIGHT.

THEATERS.

Adolphus—Vaudeville ....2:00, 7:30 and 9:15 p.m.
Auditorium—Annual concert of Temple Baptist Choir ..... 8:00 p.m.
Belasco—"His Father's House" ..... 8:15 p.m.
Burbank—"Peg o' My Heart" ..... 8:15 p.m.
Colonial—Vaudeville ....2:30, 7:30 and 9:00 p.m.
Empress—Vaudeville .....2:00, 7:45, 9:00 p.m.
Lyceum—"Little Johnny Jones" ..... 8:15 p.m.
Majestic—Keith and Dill..... 8:15 p.m.
Mission Theater—"The Mission Play" 2:15 and 8:15 p.m.
Orpheum—Vaudeville .....2:00 and 8:00 p.m.
Pantages—Vaudeville .....2:30, 7:15, 9:00 p.m.

SPORTS.

Baseball—Vernon and Sacramento, at Washington Park ..... 2:45 p.m.

"THE LAND AND ITS FATNESS."

Permanent exhibit at the Chamber of Commerce building on Broadway.

BUREAU OF INFORMATION.

Times Office, No. 417 South Spring street.

NEWS IN BRIEF.

Home Rule Taxation.

"Why We Should Have Home Rule in Taxation" will be the subject of an address by Richmond Plant before the Evening City Club at its meeting in the rooms of the Federation Club at 6 o'clock, Tuesday evening.

To Celebrate Flag Day.

Local posts of the Grand Army of the Republic and affiliated organizations will celebrate flag day with a patriotic programme at Mammoth Hall, No. 517 South Broadway, at 8 o'clock this evening. All patriotic orders and interested friends are invited to participate.

Big Smoker Reception Committee.

Nearly 200 persons have been named by President Osborne on the Reception Committee of the Chamber of Commerce for the complimentary smoker to be given next Thursday evening at the State Exposition building at Exposition Park. James Slauson, former president of the chamber, heads the list.

Harm Befallen Him?

Arthur Wright, a boy with a love for outdoor life, is missing from his home at No. 3726 San Pedro street, and his mother fears harm has befallen him. He left his home several days ago with a blanket and an old revolver belonging to his father for a camping trip in the hills near Beverly, and failed to return.

Bureau That Pays.

The new license bureau of the police department has saved the city just $7414.13 in the past year, according to figures that were given to the Chief yesterday. The bureau was established a year ago for the purpose of getting after concerns which dodged their fees. During the year $22,780.67 was collected, and, $7414.13 was from concerns which had never paid before.

Federation Banquet.

The banquet of the Federation of State Provincial Societies will be held at Hamburger's on Thursday evening, June 27. Owing to the restriction placed by the management of the cafe, the number of tickets will be limited to 1000, and there is great demand for them. They are now on sale at the Federation office in the Chamber of Commerce.

Girls' Collegiate Commencement.

The commencement exercises of the Girls' Collegiate School will begin with the class play, which will be presented in the garden of the school, Adams and Hoover streets, this evening and tomorrow evening, at 6:45 o'clock. The graduating exercises will be held in the Ebell Clubhouse on Monday evening, and the reception of the Misses Parsons and Denneen to the class will be given at Kramer's on Tuesday evening.

Way to Get at Them.

Automobile thieves who enter garages and "borrow" cars without the permission of the owners will hereafter be charged with burglary and will run the risk of a penitentiary sentence, according to a plan which was put into effect by the police department yesterday. Walter Wynn and Guy Carter, who are accused of having entered a garage at No. 721 South Figueroa street and taken a car belonging to Mrs. Reeves Behan, were charged with burglary. They are accused of having run the machine to Thermal, where they abandoned it after damaging it so badly that it could not be operated.

Wedding a Surprise.

When Miss Annabel Oliver stepped from a train in Los Angeles after a long stay in Novia Scotia she was met by Harvey Teller, a well-known coffee merchant of San Francisco, who unable to longer bide the promptings of his heart, hurried to this city to meet his promised bride and take her back to San Francisco, as Mrs. Teller. The romance has been kept secret for two years, and the wedding Wednesday is a surprise to their friends in the north. Miss Oliver was formerly a nurse at Hahnemann Hospital, and a resident of San Francisco for six years. She left a few months ago to visit relatives in Novia Scotia.

Jumps Away from Operation.

Because he feared that he would be injured by a surgeon's knife in a minor operation that was to be performed on him, William Borgwardt, a youth of 20, jumped from a bathroom window yesterday at his home, No. 772 Towne avenue, and ran away, leaving the doctor in the house with no patient. The operation was a trifling one, and the young man's parents did not believe he was afraid of the surgeon's knife. Just before the time set he said he was going to the bathroom to wash his hands, he did not come back and when his father looked for him the open bathroom window solved the method of his escape. He hadn't returned late last night.

Regrets from Wiggins.

The committee in charge of the big Chamber of Commerce smoker to be held in the Exposition building at Exposition Park, Tuesday evening, next is in receipt of a communication from Frank Wiggins, now in Europe, in which the veteran secretary expresses keen personal regret at being unable to be present except in spirit. Secretary Wiggins is following the development of the park plans through frequent reports from his lieutenants, sent to him on his vacation tour of the world. The Wiggins punch will be a feature of the evening's attractions Tuesday.

BREVITIES.

The auction of the Sargent collection of rare Japanese and Chinese wares at No. 311 West Third street (between Broadway and Hill,) is nearing an end. Many good things still left, however. There is as much difference between the goods here offered and those usually sold at auction as there is between sterling silver and plated ware. The sale, by order of Lynn Helm, Referee in Bankruptcy, offers a rare chance to collectors and lovers of the beautiful. Don't be one of the disappointed ones. Come before it is too late. No. 311 West Third street (between Broadway and Hill.)

The Times' Branch Office, No. 114 South Broadway. Advertisements and subscriptions taken.

Furs remodeled. D. Bonoff, 447 Bdy.

Why Are They Here?

WELL EQUIPPED FOR VILLAINY.

ARRESTED WITH ROUGH STUFF ON THEIR CLOTHES.

Policeman Has Hand-to-Hand Encounter With Men Believed to Have Planned Reign of Terror Here in Connection With Strike. Had Plenty of Money Also.

Suspected of being members of the I.W.W. "rough-workers," O. G. Sautter and W. M. Roth, two desperate-appearing young men, were arrested yesterday at Seventh and San Pedro streets, after reports had been received by the police that they were contemplating a crime in connection with the building trades strike.

Upon being searched at the Central Station, pistol belts, cartridges and a bottle, believed to have contained prussic acid crystals—one of the most deadly poisons known to science—were found in their possession.

Both prisoners refused to make any explanation regarding themselves, but admitted being members of the I.W.W., when several copies of anarchistic papers were taken from their pockets. They were held pending a further investigation.

The arrest of the two men was brought about through a tip received by the police that some of the I.W.W. "rough-workers" had arrived in town and were prepared to inaugurate a reign of terror as soon as the proposed building strike is declared.

Policeman Sweetnam was detailed to make an investigation and soon was on the tracks of two of the alleged thugs. At Seventh and San Pedro streets the suspects became uneasy and were trying to ditch some of their "war supplies" when they were taken into custody after a sharp struggle, in which the officer was compelled to defend himself against attack.

The prisoners were well supplied with funds and one of them had $31 concealed in the lining of his clothing.

When questioned regarding the nature of the poison found in Roth's possession, the suspects declared that it was "to be used in propaganda," but declined to specify any particular individual who was likely to receive a dose.

Later in the day officers were detailed to watch two other men said to be connected with the anarchistic organization who are here to offer their services during the strike.

For several days it has been rumored that the I.W.W. ruffians were about to start a "free speech" fight in this city after their ignominious defeat at San Diego and the police quietly have been arranging to suppress any violence that might result. That speakers of the organization will not be allowed to air their views in the restricted business district is declared a certainty by the authorities, but as the anarchists thrive on agitation, it is believed they may be planning a contest here.

All talk of returning to San Diego to overthrow the city government has been suppressed, according to detectives detailed to watch the unwelcome agitators, but many of them seem to believe that the time is ripe to start something. As a result more than a dozen alleged anarchists were arrested last night and locked up at the City Jail on the charge of drunkenness.

This action will give the police a chance to become familiar with their features before turning them loose.

APPARENT MISUNDERSTANDINGS.

Expressman Stabbed and Negro Hit on Head With a Hatchet in Quarrels Over Domestic Affairs.

Thomas, Berns an expressman living at No. 1623 Central avenue, was stabbed in the left shoulder and seriously injured last night at the home of Joseph E. Johnson of Twenty-second street, near Central avenue.

When taken to the Receiving Hospital Berns said that he had been driving with a party of children and that Mrs. Johnson requested to go with the little ones to see that no accidents occurred. Upon their return, Mrs. Johnson has just stepped into another room when her husband appeared on the scene and a quarrel followed.

The alleged assailant was arrested by the University police later in the night, and was held pending investigation. The wounded man probably will lose the use of his left arm as many tendons and muscles were severed.

While Berns was on the operating table, George Lewis, a negro living at No. 1609 East Fifteenth street, walked into the place, and complained that he had been hit in the head with a hatchet while calling upon a woman friend. Frank Atchison was afterwards arrested and charged with the crime. The police declare that jealousy was the cause of the trouble.

WITH SEASON'S COMPLIMENTS.

Here's Prize Fish Story and True About Trout That Almost Was Baked—Lake Tahoe's Biggest.

The eyes of Chef Frey of the Alexandria shone with real pride as he proceeded to properly garnish an immense trout on a big plank, preparatory to placing the fish in the oven for a roast. The speckled beauty was the largest ever sent into the kitchen by a guest, and to do the occasion honor, every possible care was taken in the preparation. When the big door of the oven was swung open to receive the plank and its burden, William G. Sibbald, a clerk, rushed in and stayed the roasting.

"Unhand yon fish and place him in the cooler," he ordered. And Chef Frey, his rapture melting under the warm words, desisted while Sibbald explained that the fish had merely been sent to the refrigerator to kept for him there, and that one of his joking friends was endeavoring to perpetrate a real injustice by ordering it served at a dinner in the hotel.

The trout is probably one of the largest specimens that has ever been received here. It weighed a fraction less than ten pounds and a half, and was caught by Harry G. Annan, manager of the Hotel Brockway, Lake Tahoe, who was formerly mail clerk at the Alexandria.

To Train Dispatchers' Convention.

The Association of Train Dispatchers will hold a convention at Louisville next week, and the Santa Fe has commissioned a chief dispatcher from each division to attend. Yesterday Chief Dispatcher J. E. Butler and W. T. Quirk, general transportation inspector, formerly chief dispatcher, left for the convention. The convention promises to be important, a number of vital recommendations being anticipated which will materially safeguard the traveling public, and help greatly to facilitate the moving of both freight and passenger business.

7 Jewel Watch .. $5

Guaranteed Same as High Grade Watch

Geneva Watch and Optical Co.
305 South Broadway

WE CURE CATARRH, skin and blood diseases and all curable nervous, chronic and private diseases of both sexes. DRS. SHORES & SHORES, Expert Specialists, Henne Bldg., 3rd & Spring. Entrance 152 W. 3rd st., Los Angeles. Take elevator or easy stairs to room 213. Consultation free. Hours 9 to 8. Evenings, 7 to 8, Sundays, 10 to 12.

S. NORDLINGER & SONS.

DIAMOND MERCHANTS.

631-633 South Broadway.

"The Exclusive Specialty House for Feminine Apparel"

Myer Siegel & Co.

443-445-447 South Broadway

Pretty "Ocean Side" Dresses For Girls--Special Today . . . $6

THERE'S a style about them that girls from 8 to 14 years will like. One-piece effect—long waist, kilted skirt—waist silk laced in front. Of Pepperell galatea, in white with red or blue collars and cuffs—these prettily braided. The quality of the material—the exceptional finish make them splendid for all-'round Summer wear.

Quaint Effects in Party Dresses

14 to 18 Year Sizes

Soft figured crepe in shell pink—trimmed with old-time looking frills with piquot edges. Smart French buttons down front of same give a pretty finishing touch. Popular prices.

For Misses and Small Women.

Chiffon, lingerie and net dresses with the Myer Siegel & Co. mark of style and beauty on them all. Practically all colors, and white. These range from $35 to $37.50.

SPECIAL! Girls' Dresses Sizes 8 to 14 Years, at . . $3.85

Dainty figured lawn, gingham and tissue in Summer colors and combinations. Some have hand-embroidered yokes—others are trimmed with lace and embroidery in many beautiful ways. Some Middy Suits also in red, blue and navy stripes are included.

Boys' Bloomer Suits — colors and white—exceptionally well made. 1 to 6 years ..... $1.25 up

Boys' Hats—In wash materials or straw many styles ..... 75c up

First Short Dresses—for the wee ones ..... 50c up

"The Exclusive Specialty House for Feminine Apparel"

GO NEXT DOOR and ASK YOUR NEIGHBOR If Marshutz Glasses fit the eyes. He will say YES.

MARSHUTZ OPTICAL CO.
704 SO BROADWAY

DENTAL PICNIC.

The annual picnic of the Los Angeles County Dental Society will be held tomorrow at Verdugo Park. The members will meet at the Pacific Electric Building at 9 a.m.

VITAL RECORD.

MARRIAGE LICENSES.

The following marriage licenses were issued yesterday. Name and age given.

AMEY—CLEARS. William J. Amey, 36; Elsie J. Clears, 32.
BATEMAN—FOOTE. F. Clark Bateman, 46; Alta N. Foote, 45.
BATTLE—BUSH. Albert E. Battle, 30; Nisetta F. Bush, 20.
BELLMAN—SULLIVAN. Frank C. Bellman, 24; Mabel C. Sullivan, 21.
BRITTAIN—DEAN. Charles O. Brittain, 33; Winifred Dean, 34.
CAMPBELL—REBOK. Joseph R. Campbell, 26; Cloe M. Rebok, 26.
HALLORAN—LINDENFELD. John J. Halloran, 23; Amelia E. Lindenfeld, 25.
MORRIS—GNAGY. Randall H. Morris, 20; Ruth V. Gnagy, 19.
NIBLOCK—LATHROP. Charley W. Niblock, 30; Amy L. Lathrop, 21.
RICHARDSON—WHARF. Grant Richardson, 24; Bess W. Wharf, 23.
RUAB—HARRIS. Earl B. Ruab, 28; Martha Harris, 27.
SINGERMAN—COHEN. William Singerman, 22; Anna Cohen, 19.
STAVDAL—LINDBOE. Peter M. Stavdal, 31; Helga A. Lindboe, 28.
STUDER—CONNELLY. Frank H. Studer, 29; Mary A. Connelly, 29.

BIRTHS.

Names, sex, place and date of birth.

AMESQUITA. Mr. and Mrs. Mauro. Boy. 135 North Rio street. June 2.
BURLEY. Mr. and Mrs. Robert J. Boy. 724 Kohler street. June 4.
DELGADO. Mr. and Mrs. Conrado. Daughter. 2108 East Main street. June 9.
DUNCAN. Mr. and Mrs. Charles. Boy. 138 South Anderson street. June 12.
HALL. Mr. and Mrs. Dick W. Boy. 211 North Dillon street. June 7.
HANSON. Mr. and Mrs. Martin S. Boy. 2709 Boulder street. June 12.
MILLOGLAR. Mr. and Mrs. John F. Boy. 539 West Sixty-first street. June 11.
MINSON. Mr. and Mrs. Robert K. Daughter. 2228 West Twenty-ninth street. June 11.
RANKIN. Mr. and Mrs. Oliver C. Boy. Crocker Street Hospital. June 6.
REHOR. Mr. and Mrs. Frank. Boy. 2620 Michigan street. June 8.
WEAVER. Rev. and Mrs. Herbert J. Boy. 1241 West Ninth street. June 12.

DIVORCE SUITS FILED.

CLARK. Frank against Trenie.
COCHRANE. Sabird H. B. against Sarah C.
MEANS. Alice M. against C. B.
SKILLMAN. Charles A. against Charlotte V.

DIVORCE DECREES GRANTED.

BREITER. Arthur C. from Rosaline T.
McLEAN. Guy B. from Sadie L.
MERKERT. Gertrude from Edward J.
SANDS. Georgia from Frederick.
SAWYER. Elizabeth A. from Frederick A.
SYDENSTRICKER. Ida H. from Charles W.
VAHUNNA. Juanita from John.

OFFICIAL DEATH LIST.

Name and place of death—	Age.	Date.
CARPENTER, John T. Los Angeles	71	11
HULLMAN, Jennie M. Los Angeles	43	13
KOETTERER, Maria. Los Angeles	29	12
MELANEY, Clarence G. Los Angeles	34	10
ROTH, Edmund. Los Angeles	64	12
WADE, Leon L. Los Angeles	20	11
WILLIAMS, James. Los Angeles	68	7

DEATHS.

With Funeral Announcements.

BARNEY. At his late home, No. 1309 Kingsley Drive, George Henry Barney, aged 72 years. Funeral June 14 (today) from the residence, 2 p.m. Interment, Rosedale Cemetery.

CISSEL. At No. 1506 West Forty-eighth street, June 12, 1912, Lewis W. Cissel, aged 46 years. Remains at Bresee Brothers. Notice of funeral later.

CROWDER. At Arlington Station, Riverside county, June 12, 1912, Josephine Crowder, aunt of Mrs. Percy Eringtun, Mrs. N. Winship of Riverside, Mrs. James Crowder of Los Angeles. Interment, Rosedale Cemetery, Friday afternoon at 2:30 o'clock.

DEVILLE. Cora May Deville, aged 41 years, a native of Hamilton county, Iowa. Friends of the Deville-Meadouse and Wiltse families are invited to attend funeral, Saturday, 10 a.m., from Sutch's undertaking parlors, No. 842 South Figueroa.

EWING. At No. 1829 Arlington street, June 12, Audrey D., beloved daughter of Frank and Rena Ewing, aged 8 years. Funeral from chapel of Robert Sharp & Son Co., No. 1218 South Flower street, today at 11 o'clock. Interment, private.

FARNSWORTH. At his late residence, No. 1251 West Fifty-first street, Leonard T. Farnsworth, aged 49 years, beloved husband of Jennie Farnsworth. Funeral services at the chapel of Dexter Samson Company, No. 1122 South Flower street, Saturday, June 15, at 2 p.m., under the auspices of the Stanton Post and Corps. Friends invited.

FELDSCHAU. At No. 1804 American avenue, Long Beach, June 13, 1912, Christine S. Feldschau, aged 61 years. Funeral Saturday, June 15, at 10 o'clock a.m., from chapel of E. H. Cleveland, No. 221 American avenue, Long Beach. Services at 2 o'clock p.m. at German Evangelical Church, corner Crocker and Agatha streets, Los Angeles. Friends invited. Interment at Rosedale Cemetery.

HASTINGS. The funeral of Francis J. Hastings, who died at his home in Covina Wednesday afternoon, will be held Friday (today) at 2 p.m. at the Covina residence, Fifth and Center streets. Friends are invited.

KENNEDY. June 12, 1912, Charles Kennedy. Remains at Bresee Brothers. Notice of funeral later.

LEE. At his late home, No. 1331 East Fortieth street, this city, John F. Lee. Funeral will be held at the chapel of Pierce Bros. & Co., June 15, at 2 p.m.

MYERS. At his home in Upland, Cal., June 13, 1912, Dr. A. Myers. Funeral at Draper's funeral parlors, Ontario, Sunday at 3 p.m. Interment at Hamilton, O.

PARKER. At Hesperia Hospital, Chicago, William E. Parker, aged 38 years, native of Indiana, residing at No. 4028 Monte Vista street, Los Angeles, formerly of Orange, Tucson, Ariz., and Guaymas, Mex.

RHOADES. In this city, June 13, 1912, Samuel P. Rhoades, aged 73 years, beloved husband of Alice Rhoades. Funeral service from his late residence, No. 1346 Monticello avenue, Saturday, 2:30 p.m., Rev. J. M. Schafe officiating. Interment, Rosedale Cemetery. Friends invited.

ROTH. June 12, at his residence, No. 2342 South Grand avenue, Edmond Roth, aged 64 years. Funeral Saturday, June 15, at the chapel of E. E. Overholtzer-Sons Company, Pico and Grand avenue, at 10 a.m. Private interment, Los Angeles Crematory.

RYON. Mrs. Margaret Farr Ryon, beloved wife of William A. Ryon, daughter of Mrs. M. E. Farr, sister of Mrs. Harrison Purdon, Mrs. F. S. Gunter, Mr. Titus W. and all of Los Angeles, and Mrs. F. L. French, Little Rock, Ark. Deceased leaves a daughter and infant son. Funeral from residence, No. 2302 West Twenty-fifth street, Saturday, 2:30 p.m. Interment, Rosedale Cemetery. Friends invited. Pallbearers, C. B. Hoover, F. T. Armstrong, J. R. Blaine, Dr. F. T. Young, F. O. Hardison and E. Odell.

SMALL. Los Angeles, June 13, 1912, John Howard Small, aged 20 years. Remains at Bresee Brothers. Interment, Nephi, Utah.

WALKER. In this city, June 12, Rhoda Elizabeth Walker, beloved wife of J. E. Walker. Interment, Jerome, Ariz. Friends may call at the chapel of Pierce Bros. & Co., until 10 a.m., Saturday, June 15.

WELCH. Suddenly, at No. 204 Commercial street, this city, Nellie Welch. Friends may call at Pierce Bros. & Co. Funeral notice later.

WILLIAMS. Los Angeles, June 7, 1912, James Williams, aged 66 years. Funeral at the chapel of Bresee Brothers, Friday morning at 8 o'clock. Interment, Forest Lawn Cemetery.

WYCOFF. Los Angeles, June 11, 1912, Ad H. Wycoff, aged 46 years. Funeral at the chapel of Bresee Brothers Friday at 10 o'clock.

SCOTTISH RITE CATHEDRAL, No. 929 South Hope street. Fourth and Fifth Degrees tonight at 7:30 o'clock.

SOUTH GATE LODGE, No. 320, F. & A. M., will confer the First Degree this (Friday) evening. Thirty-third and Main, at 7 o'clock.

F. H. WHITE, Secretary.

Peck & Chase Co., Undertakers.

1213-1215 South Figueroa street. Lady assistant. National Casket Company caskets. Tel. Main 61; 57727.

Automobiles for Hire.

Seven-passenger, $4 per hour. Five-passenger, $3 per hour. Open day or night. Westlake Stable Garage, No. 1536 West Seventh street.

Cemeteries.

Inglewood Park Cemetery

"The Only Modern Cemetery." Outside the city limits, on the Hawthorne car line. All lots are perpetually cared for. 250 acres of beautiful PARK and CEMETERY.

Office 207 South Broadway, Room 202. Phones F3302, Main 4659. Cemetery Phone 10541.

Hollywood Cemetery

Location ideal—modern and attractive. High, rolling lawns; beautiful lakes, trees and shrubbery. All lots under perpetual care. Melrose and Colegrove cars to grounds. A1121. 328 LAUGHLIN BLDG. Main 391. Cemetery phones 54054. Hollywood 642.

300 High Grade Suits

Three Low Grade Prices

—Fresh, attractive, new Summer styles, right materials, fine tailoring. Third Floor, Today

Suits Fairly Priced Up to $22.50

THE materials in this lot include fine all-wool Serges in black, white, gray, tan and navy; also fancy striped and checked mixtures.
—Plain Tailored, Norfolk and other Novelty Styles.
—Women who expect the most will wonder most how such splendid suits can be sold for the money.

$9.50

Suits Easily Worth to $24.50

FINEST Tailored Wool Suits in Diagonal Cloth, Whipcord, Serge, white hairline stripes, Shepherd checks and newest novelty mixtures.
—Styles down-to-the-minute and workmanship perfect in every smallest detail.
—Many suits in this lot have arrived within the past week.

$12.95

Suits Including $32.50 Values

A VALUE offering that easily takes precedent over all similar price offerings in the past.
—A variety of Beautiful Models in first quality whipcord, serge, diagonal cloth, changeable taffeta silk and novelty fabrics.
—The Feature Suits in this lot are navy blue serges in plain tailored and Norfolk models, the latter with white sailor collar trimmed with black braid; also innumerable other styles that appeal to the careful and critical dressers.

$18.75

DAYLIGHT STORE
Jacoby Bros.
311-313-315 South Broadway
"SOMETHING NEW EVERY DAY."

Sample Sale "Cumfy Cut" Union Suits and Vests

Each of us has some particular hobby for which he is always rooting. Personally, ours is square dealing. In tailoring we believe that if more men insisted on it and insisted on getting their money's worth, insisted on getting the best values that their money would buy, we would have to add about two more stores the size of this one to take care of our trade. Don't let this fact escape you. We are delivering the goods.

Summer Suits to Order Special . $23

A.K.BRAUER & CO.
TAILORS TO MEN WHO KNOW
TWO SPRING ST STORES
345-7 S. SPRING COR. 5TH & SPRING

FOR SALE—

Relinquishment. Piece of the finest Apple Land. Coming under irrigation System in Surprise Valley and near new town of Modoc. 160-acre claim. Price $750. See about it.

Provident Investment Company
713 H. W. Hellman Bldg.

B-B BUCK WHEAT

DRINK & DRUG TREATMENTS
NEAL INSTITUTE
HOME 945 So OLIVE ST HDWY

MONEY WANTED
Every loan application we receive is immediately examined by an expert appraiser. No client's time is wasted or money idle. No delays or extra fees for the borrower. Loan Dept., SOUTHERN CALIFORNIA HOME BUILDERS, 410 W. Sixth Street. Home 60049; Main 8444.

Dr. M. M. Ring, Occulist and Optician, Physician—Surgeon—Eye Specialist. 321 S. Hill St., Room 10. Phones F6794, Bdwy. 5769.

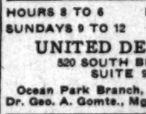

The WALKER PORTABLE
"Seventh Year"
Bungalows, Garages, Cottages and Bank Houses.

"Asbestos Lined."

Any style, any price, any time, anywhere. Call and see our seven furnished samples at 1322 S. Grand ave. E. B. WALKER. Phones: Bdwy 3686; 28261. P.O. Box 1372.

HOURS 8 TO 6 PHONE MAIN 2690
SUNDAYS 9 TO 12

UNITED DENTAL CO.,
520 SOUTH BROADWAY
SUITE 9-10-11

Ocean Park Branch, 3017 Ocean Front
Dr. Geo. A. Gomte., Mgr., Los Angeles, Cal.

The New Standard Encyclopedia.

is guaranteed to be new and complete. A University Society Consultation and Membership Certificate, entitling the holder to many benefits and privileges and good for three years, goes with each set. This certificate keeps the Encyclopedia up-to-date. Send postal to Times Encyclopedia Cl

YOU can be well dressed without exceeding your "limit" if you buy here; good taste and thorough wearing qualities are evidence in our ready-to-wear Summer Suits and Outing Suits, at moderate prices.

"29 Years of Integrity."

Mullen & Bluett
BROADWAY at SIXTH

THE AUCTION
Of the Sargent Collection of Rare
Japanese and Chinese Wares
At 311 West Third Street
(Between Broadway and Hill)

Is Now in Its Last Days

Some good things still left in Bronzes, Porcelains, Embroideries, Prints, Tapestries, etc.

There is as much difference between the goods here offered and those usually sold at auction, as there is between sterling silver and plated ware.

The sale—by order of Lynn Helm, Referee in Bankruptcy—offers an unusual opportunity to collectors and lovers of the beautiful.

Don't be one of the disappointed ones. Come before it is too late.

WM. H. MOORE, JR., Trustee in Bankrupt Estate H. J. Sargent
Sales Every Day at 10 a.m. and 2 p.m. at
311 West Third Street

AUCTION
Friday, 10 A.M.
Furniture and Rugs
Like New
1130 West 51st Street

The contents of a six-room bungalow, consisting of leather upholstered arm rockers, fumed oak pedestal dining table, set of six chairs to match, box seat, lace curtain and portieres, bird'seye maple dresser and dressing table, same wood, Bird'seye maple chair and rockers, brass beds, cotton and felt mattresses, 9x12 body Brussels and Axminster rugs, also small rugs, steel range, dishes and glassware, cooking utensils, lawn hose. All of the above are like new and must sell as owner is leaving for the East.

Take West 48th St. car to Budlong.

REED & HAMMOND,
Office and Salesroom, 747-749 S. Spring St. F3545, Bdwy. 2866.

Auction of Automobile Saturday, June 15, 2 p.m. Register your car now if you want it sold at office of California Auction Co., 822-824 South Main St.

AUCTION

Fine furniture, carpets, rugs, gas ranges, etc., at our store, 747-749 So. Spring. Every Monday, Wednesday, Friday afternoons at 2 p.m.

REED & HAMMOND, F3545; Bdwy. 2866.

Thos. B. Clark
AUCTIONEER
632 S. Spring St.
F1907 Bdway. 1921

HEARD OPTICIAN
212 S. SOUTH BROADWAY LOS ANGELES CAL

Remember the Number 212 South Brdwy.

AUCTION

Entire stock of Pierce Printing Co., at 202-205 North Spring street, today, June 15, at 10 a.m. Sale of furniture, rugs, carpets, lace curtains, gas ranges, gas and water hose, ice boxes, iron springs, mattresses. The above is new and up to date, and will be sold in lots to suit dealers and rooming-house people. Don't miss this sale.

Sugarman Auction and Gen. Co.
General Auctioneers.

AUCTION

Continuation sale of the Kinney Realty Co., at 414 South Los Angeles street today, at 10 a.m.

Sugarman Auction and Gen. Co.
General Auctioneers.

AUCTION

FURNITURE AND [illegible]
FRIDAY, JUNE 14, 10 A.M. AND 2 P.M.
1501-3-5 So. Main st.
RHOADES & RHOADES
Phones Main 1[illegible], 2[illegible].

SUGARMAN
Auction and Commission Co.
Office and Salesroom 747-749 S. Spring St.
Phones: [illegible]

AUCTION

D. A. VAN HORN
AUCTIONEER
319 West [illegible] St. and 340 MONETA AVE. Phone: Ambulance 821, 28932.

AUCTION

MONDAY, JUNE 17, 10 A.M.
Very fine household furniture, rugs, etc. Consignments solicited. Take West 48th st. car to Budlong.

THE R. H. STRONG CO.
Bdwy. 1330. 747 South Broadway.

AUCTION

SATURDAY, JUNE 15, 10 A.M.
Entire Stock of [illegible]
We have purchased the above company and will sell out without reserve. The stock consists of a complete line of furniture and fixtures and [illegible] the articles on floor [illegible] furniture line.
Sugarman Auction and Gen. Co.
Phones: [illegible]

Piano B[illegible]

Upright Pianos ..... $75 UP.
Grand Pianos .... $275 UP.

One hundred instruments to select from. Never before have we offered such attractive bargains. Our Piano Department is bringing to thousands of almost new Pianos. People who want music and cannot play are exchanging their Pianos daily. We can give you only a general idea in print—you'll have to call, and compare these bargains are going fast.

$75 to $150 Uprights
Kingsbury, Fisher, Gilbert, Miller, Emerson, Hardsmann, Rosefelt, Kurtzmann, Regal, Beethoven, Dickering, Weber, Stultz, Kimball

Uprights
Colby, Brinkerhoff, Knight-Brinkerhoff, Laffargue, Voss & Son, Reed & Sons

Uprights
Starr, Krakauer, Kurtzmann, Kranich & Bach

Grands at $275 & $395
Including Grand, concert size, Grand, parlor size, Upright and [illegible] these two bargains.

Player Pianos.

Some Used, Some New
Including
Every one of [illegible] and worth from [illegible] asking.
Weber Pianola, any, $650.
Aeolian Player, Wesse Player, Brinkerhoff, $[illegible]
On Uprights, pay [illegible]
On Grands, pay $[illegible]
On Players [illegible]

TERMS

Geo. J. Bi[illegible]
446-448 South [illegible]
Kohler & Chase Pianos, Estey Pianos, Laffargue Pianos, Steinway Pianola Piano, The Welte-Mignon Piano
SAN DIEGO BRANCH, 1256

The Los Angeles Times

Population: By the last Federal Census (1910)—319,198 By the last School Census (1911)—360,000

XLIst YEAR. FRIDAY MORNING, JUNE 14, 1912.—14 PAGES. PRICE: Single Copies, on Streets and Trains, 5 Cents. Per Month, Per Copy, Delivered, 5¼ Cents.

...its

...rials, ...oday

...50

...95

...75 ...Norfolk ...an in-

...ble ...e ...Cut". ...Suits ...sts

...well dressed without ...your "limit" if you buy ...d taste and thorough ...s are evidence in our ...ummer Suits and Out- ...derate prices. ...s of Integrity."

...n Bluett ...WAY at SIXTH

...AUCTION ...t Collection of Rare ... Chinese Wares ...est Third Street ...Broadway and Hill) ... Its Last Days ...in Bronzes, Porcelains, Embroideries ...e between the goods here offered and ...s there is between sterling silver and ...

...n Helm, Referee in Bankruptcy—offers ...cters and lovers of the beautiful. ...inted ones. Come before it is too late. ...e in Bankrupt Estate N. J. Sargent, ... at 10 a.m. and 2 p.m. at ...t Third Street

AUCTION

Entire stock of Pierce Furniture Co. at 203-205 North Spring street, Saturday, June 15, at 10 a.m. $4000 stock of furniture, rugs, carpets, bedding, lace curtains, gas ranges, gas plates, water hose, ice boxes, iron beds, springs, mattresses. The above stock is new and up to date, and will be sold in lots to suit dealers and ...ping-house people. Don't miss this sale.

Sugarman Auction and Com. Co. General Auctioneers.

AUCTION

Continuation sale of the Klein Novelty Co., at 414 South Los Angeles st., today, at 10 a.m.

Sugarman Auction and Com. Co. General Auctioneers.

AUCTION

FURNITURE AND CARPETS. FRIDAY, JUNE 14, 10 A.M. AND 2 P.M. 1501-3-5 SO. MAIN ST. RHOADES & RHOADES, AUCTS. Phones Main 1333, 28978.

SUGARMAN

Auction and Commission Co. Office and Salesroom 114-116 Court St. Phones: Pico 0 or Main 8116

D. A. VAN SLOUN, AUCTIONEER, 319 West 60th St. and 5907 MONETA AVE. Phone: South 821, 28932.

AUCTION

MONDAY, JUNE 17, 9:30 A.M. Very fine Furniture of 6 rooms 1500 Winfield St. Cor. Santee St. Take West Pico car. THE R. H. STROUD CO., Auctioneers, Bdwy. 1388. 330 Central Bldg. Main 8388.

AUCTION

SATURDAY, JUNE 15, AT 10 A.M. Entire Stock of R. K. Sisley, Pianos 204 S. Hill St. We have purchased the above company and will sell out without reserve or limit. This stock consists of a beautiful lot of high-grade piano and furniture, and in keeping with the articles as there is everything in the furniture line. Sugarman Auction and Com. Co. 114-116 Court St. Phones: Main 8116 or Pico 0.

B. Blackstone Co.

318-320-322 South Broadway.

Friday Morning Specials

Now read that head line again, and bear in mind that it means exactly what it says. Means that the special prices we have given the items below hold good until noon only, after which time regular prices will prevail. So don't come at 12:30—or 12:05 expecting to reap the same benefits as those who arrived in season.

None of these special items will be exchanged. None C.O.D. No telephone orders filled.

White Lingerie Waists 45c

Values up to $1.75.....

Fashionable Waists of lawn, voile and batiste, tastefully trimmed with good lace or embroidery. 10 dozen to choose from. Sizes from 9 to 12 only. —Second Floor—

Wool Dress Goods 25c

Values 50c to $1.50 yard.....

Fancy Plaids and Checks, in gray and black and white effects, widths 38 to 54 inches. 20 pieces, none worth less than 50c yard. All eminently suitable for beach or mountain wear, or for Children's Frocks. None to dealers. Sale from 9 to 12 o'clock —Main Floor—

Dainty Night Gowns 75c

Actual $1.25 Garments.....

Seven dozen of our regular $1.25 Cambric, Longcloth and Nainsook Night Gowns; all styles—lace or embroidery trimmed. Sale from 9 to 12 only. —Third Floor—

Pillow Tops and Scarfs 40c

Regular 85c Quality.....

Handsome Pillow Tops and 30-inch Centers of natural linen colored crash—stamped and tinted for embroidering. Browns and reds. 9 till 12 only. —Third Floor—

Damask Bed Quilts 95c

Splendid $1.50 Grade.....

Fine, closely woven Quilts in handsome Marseilles patterns, of double-bed size, medium weight, easy to launder—limit one to a customer. On sale from 9 to 12 only. —Fourth Floor—

Beautiful Table Damask $1.50

Housewives who take pride in the appearance of their table should see theis new line of One-fifty Damasks. They are not ordinary Damasks by any means—they are extraordinary.

Double satin finished and as fine as the usual two-dollar goods; 72 inches wide. Handsome floral, conventional and satin stripe patterns.

24-inch Napkins to match, at $4.50 a dozen.

We urge you to see these new Linens. —Main Floor—

Piano Bargains

Upright Pianos..... $75 UP. Player Pianos.... $250 UP.

Grand Pianos.... $275 UP. Square Pianos..... $25 UP.

Two hundred instruments to select from. Never before have we offered such attractive bargains. Our Player Piano Department is bringing to us scores of almost new Pianos. People who want music and cannot play are exchanging their Pianos for ours. We can give you only a general idea in print—you'll have to call, and early at that, as these bargains are going fast.

$125 to $150 Uprights

Conway, Fischer, Hallet & Davis, Hazelton, Howard, Ivers & Pond, Kingsbury, Lester, Packard, Schiller, Stanley & Smith, Stroud, Vose & Son, Reed & Sons, Gibbon & Stone

Uprights at $165 to $200

Colby, Brinkerhoff, Knight-Brinkerhoff, Lafargue, Vose & Son, Reed & Sons, Kimball, Kranich & Bach, Weber, Chickering, Sohmer, Gibbon & Stone

Uprights at $225 to $275

Starr, Krakauer, Kurtzmann, Kranich & Bach, Sohmer, Weber, Mason & Hamlin, Estey

Grands at $275 & $395

Player Pianos.

Some Used Some New

Grands at $495, $500, $550 and $600.

Kranich & Bach, mahogany and walnut cases.

Estey, mahogany case; only one left.

Kurtzmann, mahogany case.

Kranich & Bach, Louis XV. style; mahogany case.

Three Sohmer Grands, mahogany cases.

All of the above are almost new, representing the best values we have.

Including Samples and Exchanges.

Every one of these Players is in A-1 condition, and worth from $200 to $500 more than we are asking.

Weber Pianola, mahogany, $550. Aeolian Player, $350. Weber Player, $395. Brinkerhoff, $375. Sohmer-Cecilian, $400. Auto Piano, $395. Weser Electric, $450. Farrand-Cecilian, $650.

TERMS—On Uprights, pay $4, $5, $6, $8, $10 monthly. On Grands, pay $8 to $10 monthly. On Players, pay $8 to $10 monthly.

Geo. J. Birkel Co.

446-448 South Broadway

Estey Pianos, Lafargue Pianos, Steinway Pianola Pianos, The Welte-Mignon Players, Sohmer-Cecilian Players, Farrand-Cecilian Players, Kranich & Bach Players, Victor Talking Machines

SAN DIEGO BRANCH, 1236 FIFTH STREET.

Sordid.

TALE OF LOVE AND INTRIGUE.

Sensational Revelations at Soldiers' Home.

Strange Disappearance of Adjutant Explained?

Waitress "Woman in Case;" Wife Is Prostrated.

The Soldiers' Home was startled yesterday as perhaps never before by sensational revelations, which on their surface appear to completely clear up the mystery of the disappearance of former Adjt. Charles F. Startzman, his sudden and unexplained resignation as adjutant and inspector, and his apparently complete abandonment of his wife, now prostrated with shock and grief and in a critical condition.

A series of letters and telegrams, signed with Startzman's name and declared by his former friends to be in his handwriting, leave no doubt in the minds of officials of the Home that the story is one of sordid intrigue and blind, overmastering infatuation. The woman in the case, according to her own alleged confession, is Mamie Lafond, for the past six months a waitress in the main dining hall of the home, and an attractive personality.

The greater part of the story, in Startzman's alleged handwriting, is contained in a letter addressed to Mrs. G. A. Greenwood, a sister of Mrs. Startzman, and resident of Winslow, Ariz. The letter was written at a time when Startzman was absent on leave during May. It is postmarked Los Angeles. Portions of it cannot be printed. It is dated May 19, and is, in part, as follows:

"Dear Carrie:

"This letter will come to you as a great surprise, for it contains a confession and an appeal to you to help Florence (Mrs. Startzman.) You alone, who know her best, can help her.

"I have been untrue to her and she must be told. You only can do it. She has always said that this would be the only thing she could not forgive. If you will bear in mind, as you read this, that I have tried to be true to myself in what has happened, you will better understand that my only regret is that we were ever married.

"The other woman is only a girl ——."

A "LOSING FIGHT."

The writer continues with an account of a losing fight with a long-standing temptation and states that, with the confession of infidelity in the letter, his wife would be able to get a divorce and he would then be able to marry the other woman and "all would be happy." He inclosed a telegram, admittedly a fake one, which he wished to have sent from Winslow to Mrs. Startzman at the Soldiers' Home and which would have resulted in her going immediately to Arizona and having the evidence placed in her hands. The telegram, which is now in the possession of J. C. Ulrich of Altadena, father of Mrs. Startzman, reads as follows:

"Carrie critically ill. Come at once."

The telegram was never sent. When Startzman returned to the Home he appears to have learned that the Lafond girl had betrayed the alleged intrigue to Mrs. Mary McMorris, matron of the main dining hall, and to others about the hall, so that the story was in danger of becoming public property. On June 2 he drew his May salary, $125, got leave of absence for the day, changed to civilian clothing, kissed his wife good-by and left, saying he was going to Los Angeles. On the same day he wrote to Surgeon Heyden that he was leaving permanently. He enclosed a letter to Col. T. J. Cochrane, governor of the Home, in which his formal resignation was tendered. On the same day Mrs. Startzman received a letter

(Continued on Second Page.)

BLOODTHIRSTY EXHIBIT.

I. W. W. Prosecutor to Make World's Fair Display of Hobo Army's Letters Threatening His Life.

The inquiry into the I.W.W. matter at San Diego, will be resumed before the Federal grand jury this afternoon. It is believed that a large portion of the session will be devoted to the production of a mass of documentary evidence bearing upon the situation in San Diego with testimony to follow later.

Detective Charles De Lacour, who has represented the business men of San Diego in the prosecution of the I.W.D. army infesting that city, is in almost daily receipt of letters and postal cards threatening all sorts of punishment, including death, if he persists in his activities. Capt. De Lacour has received so many of the bloodthirsty missives that he is arranging a display of the epistles for exhibition at the San Diego Pan-American Fair. The cards and letters are signed by no individual, but only the letters "I. W.W." sometimes decorated with skull and cross-bones.

Charles F. Startzman—Mamie Lafond.

Principal figures in a remarkable story of intrigue which startled the National Soldiers' Home yesterday. Startzman, formerly adjutant and inspector of the Home, left suddenly on the 2nd inst., simultaneously with the departure of the Lafond girl, who has been for the last six months a waitress in the main dining-room of the institution. A confession, alleged to be in Startzman's handwriting, is believed by the officials to clear up the mystery surrounding his sudden leaving. His wife is prostrated and in a dangerous condition.

Joke.

FOOLISH STRIKE TUMBLES FLAT.

"WALKOUT" OF THE BUILDING TRADES SORRY FIZZLE.

Of Fifty-five Hundred Union Men in Construction Work Here, All of Whom Are "Called Out," Less Than Two Hundred Respond—Effect Absolutely Negligible.

The strike called for yesterday of union members of the building trades proved a disastrous fizzle, so far as concerns the hopes of the walking delegates and other malcontents who expected to tie the construction work of the city up in a hard knot and lay it supinely at the feet of the laborite bosses.

It was officially given out at strike headquarters in the Labor Temple that between 1500 and 2000 men answered the call. As a matter of fact, diligent inquiry among the principal builders of the city showed that less than 200 walked out, in spite of frenzied efforts on the part of imported agitators. Most of those who left their jobs were "floaters" and belonged chiefly to the carpenter, plumbing and painting trades. The effect of the strike on actual building activity here is absolutely negligible. On the big downtown jobs scattering handfuls of men left their work in some instances; in others not a man left. In several instances the contractors did not even know their men had been called on to strike, so insignificant was the ripple in the ranks.

Of 350 men employed by Carl Leonardt, three walked out.

Of 1800 in the payrolls of the F. O. Engstrum Company, now working on fourteen jobs of a total value of over $2,000,000, not a man in any trade left off work for a moment.

Of 150 men employed by the C. J. Kubach Company on jobs of a $250,000 valuation, three walked out.

Of 145 men employed by the Milwaukee Building Company on thirty jobs in all parts of the city, total value $225,000, not a man left.

Nine building jobs of Ye Planry, representing an investment of $180,000, did not lose a man.

A dozen other contracting firms, representing every possible variety of construction work, reported a total aggregate walkout of twenty-seven men. A notable feature of the "walkout" was that union and non-union men alike refused to answer the call, those carrying cards declaring in frequent instances that they would surrender them in preference to surrendering good jobs.

So notable was the failure to induce any bricklayers to go out that, in spite of the widely-advertised announcement that yesterday's call included them as well as all other branches of the building trades, a second call will be issued for them to leave work on Monday. The laborites

(Continued on Third Page.)

World's Finest.

PALATIAL CLUB DELIGHTS HOST.

Athletes' Home Is Inspected by Many Thousands.

Magnificent Establishment a Rare Delight.

Luxury, Comfort and Beauty Are Combined.

With a blending of exquisite music from three orchestras concealed in various parts of the building, the Los Angeles Athletic Club yesterday afternoon threw open its doors to its friends and the public in general.

By actual count, according to figures reported to Frank A. Garbutt and totaled by him, there were a few more than 25,000 callers during the afternoon and evening.

Although the magnificent new club building has been occupied by the organization for several months all of the thousand and one details had not been entirely completed and the formal opening was postponed until yesterday.

At 1:30 o'clock in the afternoon the cafe was cleared. Gorgeous baskets of cut flowers began to arrive from friendly organizations. Magnificent bunches of American Beauty roses were arranged about the big lounging room and then the

(Continued on Tenth Page.)

STANDARD OIL LOSES.

Death Near Los Angeles Takes Brilliant Pioneer Builder of Company's Great World Business.

William M. Weller, for years connected with the Standard Oil Company, died at Pottenger's Sanatorium, Monrovia, late Wednesday night.

Mr. Weller was a graduate of Yale, and immediately after graduating entered the employ of the Standard and so remained until the time of his death.

He was a brilliant man, and rose rapidly. He represented his company in Romania and Galicia, afterward being transferred to India, where he served for two years, his headquarters being at Calcutta. Again he was transferred, this time to Rangoon, Burmah, where he contracted the disease which eventually resulted in his death. Being obliged to leave Rangoon, on account of failing health, he returned to the United States, and was a central figure for the company during the early days of the oil excitement in Texas. Continued failing health caused him to move again, and this time he came to California, where he has resided for the past five years. He was compelled to give up all work last December and, gradually declined, until his passing.

Weller's death is greatly regretted by all who have ever come in contact with him; he was a charming conversationalist, and possessed a lovely personality. He was an engineer of great ability, and was recognized as such by the members of his profession.

He was a native of Maryland, and has many friends residing there, as well as in Lima, O., where the remains will be taken for interment.

He was one of the pioneers who helped the upbuilding of the company's great foreign business. In Los Angeles he was manager of Division B—the Standard's pipeline department.

Sizzling.

STEAM ROLLER RUNNING INTO A RECALL SNAG?

Intimations that Mayor Will Try to Flatten Two Entire Commissions—Ties Can to Fleming and Pyrotechnics Follow—Chamber of Commerce Urges Squabblers to Get Busy and Build the Harbor.

SIZZLING verbal pyrotechnics between Mayor Alexander and A. P. Fleming, deposed Secretary of the Harbor Commission; persistent rumors that recall measures will be instituted against the Mayor and members of the Council, and the adoption of a resolution by the directorate of the Chamber of Commerce advising the municipal feudists to bury their differences and get busy on important harbor matters, were the developments yesterday in the present City Hall imbroglio.

The tense situation is rapidly reaching a crisis, and more sensational developments are looked for within forty-eight hours. The City Hall is alive with politicians working to bolster up their particular interests and pull down others.

Recall talk is heard on every side and it looks as though some definite action along this line will be taken shortly. The Socialist party recently appointed a committee to investigate the situation and report on the advisability of invoking the recall at this time. Friends of A. A. Hubbard, president of the Board of Public Works, who refuses to resign by the Mayor's order, intimated that the recall may be used against Alexander and Councilmen if they oust Hubbard Tuesday afternoon.

Fleming declared yesterday afternoon that the only thing to do is to recall Alexander and elect Hubbard in his place. He said he will gladly assist in a campaign to remove the Mayor and declared that such action is not at all unlikely.

The Mayor held several conferences yesterday with his closest Good Government advisers but would not divulge anything.

Fleming's published attack on the Mayor excited His Honor yesterday and he hurriedly summoned Harbor Commissioners Gibbon and Richards to his office and demanded that they get rid of Fleming at once.

The commissioners returned to their rooms and informed Fleming of the Mayor's attitude, and requested that in the interest of harmony he step out.

EXIT FLEMING.

Fleming flatly refused, whereupon the commissioners rescinded the action of the previous day accepting Fleming's resignation to take effect on July 1, and resolved that it should take effect at once. Then Fleming packed up his belongings and departed in a huff.

The Mayor was so disturbed when he read Fleming's interview that he could hardly talk. He fairly shook with emotion.

"I don't have to sit here," said the Mayor, "and take this abuse from a man like Fleming. He says it is getting so that high-class men—high-class men like Fleming, for instance ——won't accept city positions if Hubbard is removed. I'm tired of this sort of thing.

"I forced Fleming to resign, and that's the truth of it. I had a conference with the Harbor Commissioners Tuesday afternoon. I told them, 'Gentlemen, if you'll remove that secretary of yours, you will have gotten rid of the cause of more than half of the departmental trouble in this city. That's why he resigned, although he says it was voluntary on his part.' I wasn't going to make it public that I forced his resignation but he attacked me, and I decided to tell the story."

Fleming was as angry as the Mayor after his summary removal. He declared he has paid the penalty for fighting for the public interests.

"The Mayor says Mr. Hubbard is inactive and that I was too active," said he. "I'll admit that I was too active for the Alexander political machine and that's the reason he forced me to resign. Stoddard Jess just called me on the telephone and said, 'Fleming, the only trouble with you is that you have been fighting for the people and doing your duty.' That's what Stoddard Jess says, and scores of other leading citizens have called me up and declared that I did not get a square deal.

RECALL HIS HONOR?

"You take it from me that this affair will end in the recall of Alexander. If we put Hubbard up against him he would beat him to a frazzle. I will not retract what I said about the Mayor's action relative to Hubbard. It was cowardly and unfair, and that goes for me."

Fleming said that Gibbon requested him upon his own motion to have his resignation take effect immediately, but he declined. "They said they wanted to let me down 'easy,'" declared Fleming, "but I told them that I didn't want to be let down that way and asked them to come out like real men and explain their sudden change of attitude. They refused and then proceeded to tie a can to me."

A wholesale demand by the Mayor for resignations of members of the Harbor Commission and Board of Public Works is expected to be made shortly, though he won't commit himself. He refused to state whether he will request the board to ask for Hamlin's resignation. The Mayor is friendly to Hamlin, but influences are at work seeking his removal, and the Mayor may try to run his steam roller upstairs and flatten the City Engineer.

WHOLESALE BEHEADING?

Councilman Reed has framed a petition urging the Mayor to request a resignation from each member of the two boards and to make new appointments. None of the other Councilmen have signed it. Reed said yesterday afternoon that he does not think it will be necessary to circulate the petition as he believes the Mayor will take the initiative.

"I think the Mayor contemplates taking this action in the very near future," said Reed. "With a clean sweep of both boards the Mayor will be in a position to select two new boards that will work in harmony."

THE "KID" REED.

W. M. Humphries of the Board of Public Works, when told of Reed's petition, declared that it is a joke. "Think of this kid, Reed, criticising Gen. Chaffee," said he. "Why, it makes me boil every time I think of it. After Reed has been in the Council a year or two he may change his attitude on some of these important questions. I don't think his petition will ever be introduced and if it is it will fail to carry."

Friends of Hubbard are making a determined fight to have him retained on the board. The action of the directorate of the Chamber of Commerce is considered significant about the City Hall. Hubbard was appointed seven years ago at the solicitation of the Chamber of Commerce and Municipal League.

The Mayor declared yesterday that Hubbard must go by the same route that Fleming took. "Hubbard hasn't been delivering the goods," said the Mayor, "and must step down and out. The two principal men who are urging the Council to retain Hubbard are James A. Anderson and D. K. Edwards. I can't understand their attitude, but I don't agree with them. Hubbard is a fine old man and a good citizen but what I want is efficiency and results."

When asked if he contemplates removing any other member of the Board of Public Works, the Mayor said: "I'm not through with that board yet." City Hall politicians say Mr. Alexander referred to Hamlin when he made this statement.

The report of the Harbor Commission to the Mayor will probably be presented this afternoon, and the Board of Public Works will submit a statement covering the events of the last four years to the Mayor next Monday morning.

WHAT THE CHAMBER SAYS.

The Chamber of Commerce sent the following communication to the Mayor

(Continued on Eighth Page.)

The Bribery Trial.

EVIDENCE OF TRIO'S GUILT.

Can Show Darrow et al. in Plot, Says Ford.

Wife of Alleged Dynamiter Hidden, It's Charged.

She Is Sent East, Chauffeur Declares.

Declaring that he would be able by competent testimony to connect Anton Johannsen, Olaf A. Tveitmoe and Clarence Darrow in a conspiracy to spirit away a witness in the McNamara case, Asst. Dist.-Atty. Ford yesterday made one of the strongest fights thus far in the Darrow trial to introduce his evidence.

The defense was equally aggressive in seeking to exclude the testimony, on the ground that the State was not connecting the various alleged principals in the conspiracy as had been previously promised. Ford retorted by saying it lay within the province of the court to decide the rotation of witnesses and the manner in which it should be connected.

It was another link in the chain of circumstantial evidence tending to show that Darrow, as chief counsel in the McNamara case, bribed witnesses as well as jurors, and was engaged in a conspiracy to defeat justice.

"We have plenty of testimony to connect Johannsen, Tveitmoe and Darrow," said Ford positively.

Labor-union tactics were brought to the surface by court testimony for the second time yesterday. On a previous occasion there was evidence to show how Sam Gompers, president of the American Federation of Labor, had sent money to Darrow, which, it was alleged, was later used for bribing jurors.

TWO PUT AWAY?

The State offered to prove by many witnesses that Mrs. Flora Caplan, wife of one of the men indicted in connection with the blowing up of the Times Building, was hid away by the unionite bosses at Darrow's suggestion. It is said that she has never been found to this day by the authorities, and that her husband was permanently put out of the way.

Both Johannsen and H. W. Pohlman, a Seattle ironworker, were in the courtroom in the afternoon, and heard the remarks of the Assistant District Attorney. Now that the labor unions have indorsed Darrow and have promised to stand back of him, many laborities are in daily attendance at the sessions, and the defendant has shown much more cheerfulness and courage. At a recent meeting of the Central Labor Council of this city, Darrow was indorsed and the members of the council went on record as ready to support him in his present situation.

Earl Rogers made a strong stand against the introduction of any testimony about Mrs. Caplan, and in the course of an impassioned argument exclaimed:

"Shall this defendant perchance go to the penitentiary because Mrs. Caplan, wife of one of the defendants in the McNamara case, was in the mountains to escape the heat of summertime?"

The court, however, allowed the examination of the witness to proceed subject to being later stricken out.

A long and tedious cross-examination of Dana Ong, a detective under S. L. Browne, occupied an hour of the morning session. Ong's testimony was important only as showing how completely the apprehension of Bert Franklin was planned.

USUAL BICKERING.

During the examination Appel said something in an aside to one of his associates. Ford chided the lawyer. This aroused Appel. He said the remark he had just made he would be only too willing to say aloud. The usual bickering resulted, and Appel argued with the court the propriety of discussing matters with his associates.

"Your Honor certainly does not intend to prohibit me from talking with my colleagues," said Appel. "We are sitting much further away from the jury than Capt. Fredericks and Mr. Ford and they frequently talk to each other. What did I say that was improper?"

"Proceed with the testimony," ordered the court.

Mrs. Irene Prouty Andrews, a former telephone operator at El Monte, testified substantially as she did at the preliminary examination of Bert Franklin. She said that about 5 p.m., November 27, last, George E. Lockwood and Capt. Fredericks went to the office and requested that Franklin be called at a certain number in Los Angeles. She said she was asked to listen to the conversation after the connection was made.

After getting hold of a man who said he was Franklin, at the Los Angeles end of the line, the witness said that Lockwood asked the other man to come out that night and that an hour was agreed upon.

Mrs. Andrews, on cross-examination, said she never saw Franklin until the day of his preliminary examination, never knew Darrow or heard him talk over any telephone.

BY WOMAN DETECTIVE.

The next witness was Miss Eula Hitchcock, a detective in the District Attorney's office for the last four years. She was first asked if she knew Mrs. Flora Caplan, wife of David Caplan, one of the men indicted for the murder of twenty Times employees in connection with the dynamiting of the building. Miss Hitchcock replied that she did, having met the woman last July. She said she had been given a subpoena for her and finally located her in San Mateo county.

When Rogers cross-examined Miss Hitchcock, he sought to show through the witness that the wife of a man named in an indictment could not testify against him.

"And did you know that Mrs. Caplan went to the Chief of Police of San Francisco to demand protection from the private detectives?" asked the defendant's counsel.

"No, I did not."

"Did you tell Mrs. Caplan that you would telegraph her when she was wanted as a witness in the McNamara case?"

"I think I said I would notify her," replied Miss Hitchcock.

"And you never did notify her, did you?"

"I never did."

The shrewd cross-examiner appar-

(Continued on Eighth Page.)

Public Service: City Hall, Courts.

SUMMARY OF THE DAY.

The Streets and Boulevards Committee yesterday decided to hold a public hearing at San Pedro on the 26th inst., on the proposed highway routes to the water front. The Harbor Committee of the Council, the Board of Public Works and the Harbor Commission will be asked to be present.

The Harbor Commission yesterday made formal protest to United States Engineer McKinstry against granting certain permits to the Outer Harbor Dock and Wharf Company, declaring that the lands affected are city property.

At the City Hall.

WILL DISCUSS HARBOR ROADS.

BOTH SIDES TO BE HEARD AT SAN PEDRO SOON.

Streets and Boulevard Committee, Board of Public Works and Harbor Commission May Join in Public Conference on Question of Highway to Water Front.

Supporters of the Beacon-street route to the harbor front, representing forty-seven business men and property owners of San Pedro, were before the Streets and Boulevards Committee of the Council yesterday to urge the claims of that route, but after their arguments had been in progress for a short time the committee decided that a one-sided hearing was a waste of time. It was decided that a public hearing would be held by the committee at San Pedro at 10 o'clock on the forenoon of the 26th inst., and to this are to be invited the Harbor Committee of the City Council, the Board of Public Works and the Harbor Commission.

The Harbor Commission yesterday issued a statement in regard to the figures of the City Engineer on the Pacific-avenue and the Beacon-street routes, as given out by the Board of Public Works on Wednesday. Members of the Harbor Commission declare the Pacific-avenue route is not given fair treatment in the engineer's statement of figures.

The Harbor Commission's statement outlines the provisions of the law requiring the city to pay all costs if it desires to change the grade of a whole street, this to include the replacing of sidewalks, etc., and states that while the estimates on the Pacific-avenue plan have included the cost of cutting and filling the full width of the streets, restoring walks, etc., the estimates for the Beacon-street route are only on the cost of making the improvement from curb to curb, and that no cost is considered for putting in of retaining walls and cutting down and restoring the sidewalks along a route where there will be cuts from eight to twenty-four feet deep.

The Harbor Commission insists that in point of fact if the Beacon-street route were estimated on the same basis as that of the Pacific-avenue route, it would cost more than $150,000, or three times as much as the proposed Pacific-avenue improvement.

The statement closes with the assertion: "This the Board of Public Works knows, and it, therefore, knows that the figures submitted by it are false and misleading and founded upon assumptions which it knows to be untrue. The Mayor and seven members of the City Council, who inspected the two proposed routes, also understand the foregoing facts and, understanding them, the City Council decided in favor of the Pacific-avenue route."

FILES ITS PROTEST.

HARBOR BOARD'S POSITION.

The Harbor Commission yesterday sent to Col. McKinstry, United States Engineer, a statement protesting against the government granting to the Outer Dock and Wharf Company permission to bulkhead to the pierhead lines in the Miner fill, and taking the stand that the lands involved are the property of the city of Los Angeles and that the only authority of the company for occupation thereof is under a franchise granted to Frank J. Garbutt, but the status of which is undecided.

When the Outer Harbor Dock and Wharf Company undertook to build a wharf under this franchise the work was stopped, as the Harbor Commission questioned its right to proceed without a direct permit from the commission. The commission asks that no permission shall be given by the government to private concerns that would be prejudicial to the interests of the city's harbor property.

The Harbor Commission yesterday decided to ask the War Department to declare the pierhead lines of the Miner fill the bulkhead lines of the same, and to ask for permission to fill to these lines. The proposition to extend the pier-head lines 300 feet southerly has been abandoned, because it is believed that this would curtail the space for vessels turning into the slips and would be a serious disadvantage.

MARSH'S TROUBLES.

MAKES CITY AN OFFER.

Martin C. Marsh, who has had the contract for street sprinkling since 1908, told his tale of woe to the Streets and Boulevards Committee yesterday, and after Commissioner Humphreys had presented the City's side of the case, Marsh made the city an offer to turn over his equipment to the municipality on such terms that it will be investigated and may be accepted.

Marsh detailed the advance in cost of feed and labor since he began his street work, stating that for the past year he has been losing $500 per month on this contract and simply must have relief. He described his troubles on this line, then said that he was put to an extra expense of $250 a month by the drivers refusing to hitch up their own teams, and they had combined in bringing a suit against him for $42,000 for payment of the extra halfhours that had been used in hitching up the teams previously; that a suit had just been filed against him for $28,000 by a man who had fallen off a sprinkling wagon and broken his leg; and that after the city demanded that he maintain camps within certain districts it turned around and adopted an ordinance shutting out these camps and wanted to arrest him for trying to keep them open; and that he had a $700 bill against the city for repairs that he couldn't collect.

Commissioner Humphreys and Inspector Hansen gave their side of the case, showing that they were simply trying to have the terms of the contract carried out, and Marsh finally offered to turn over to the city his complete equipment of teams, wagons, harness and corrals if the city would pay him the monthly sum of $3500 stipulated in his contract until it expires.

The Council Committee decided that it is up to the contractor and the Board of Public Works to reach an agreement and Commissioner Humphries will investigate Marsh's offer and may accept it.

Perfecting Deeds.

Attorneys for the Los Angeles Aqueduct are engaged in securing signatures to deeds for property needed for the rights of way from San Fernando reservoir site to Franklin Canyon for the pipe line to connect the city with the great water system. This line will be thirteen miles long and will be a steel conduit seventy-two inches in diameter.

Recommends Paving.

The Streets and Boulevards Committee of the Council yesterday recommended the paving of Washington street to the city limits to make a connection with that part of the county good roads system to Ocean Park and Venice.

Changed Names Cause Protests.

It is an off day when some protest is not filed at the City Hall against the change of street names brought about by a blanket ordinance recommended by City Engineer Hamlin and the Board of Public Works and adopted by the City Council two weeks ago. These changes were made arbitrarily and ever since that time protests have been drifting in. Yesterday the Streets and Boulevards Committee recommended the restoration of the name of El Cerito to the street that had been renamed Pandora, and Tamarind to what is now Leonas Orange avenue, in the Hollywood district, was changed to Orlando, but it is to be restored to Orange drive. Other protests were filed but have not yet been acted upon.

Must Start Again.

The North, East, West Improvement Association is sponsor for a movement that has for its object the opening of San Pedro street in a direct line from Main to Vernon avenue. An assessment district was formed to include property that the owners claim would not be benefited and they protested. Representatives of the association asked that a new district be formed, but yesterday protestants appeared before the Streets and Boulevards Committee and stated that they would object to any assessment district for the purpose proposed. The original protest was sustained and the association will begin new proceedings with an assessment district proposed on far different lines.

Wide Boulevard Proposed.

Initial proceedings were recommended by the Streets and Boulevards Committee yesterday on the proposed widening of Los Feliz avenue from Vermont avenue to Western avenue, from eighty to 120 feet. The petition represented 4856 feet of frontage. This will connect with Western avenue at the proposed entrance to Griffith Park, for which condemnation proceedings are now in progress.

Will Personally Inspect.

After a hearing on the protests of property owners on Avenue 18, between Albion and Barranca streets, who said it took five months to improve one block and then within two weeks the street was so torn up that it had to be repaired and was kept closed for six weeks, the Streets and Boulevards Committee decided to personally inspect the work. Similar action was taken in regard to Slauson avenue improvement, on which there is protest. The committee will visit these streets Monday. The hearing brought about a probe into the reasons of so much delay on the part of contractors in making street improvement and a vehement speech from "Uncle Jerry" Andrews, who declared that his inflexible purpose hereafter will be to see that street contractors keep their promises.

It May Be Storey.

It is probable that the Mayor will present the name of I. E. Storey to the City Council next Tuesday as his appointee for the head of the recently created separate Bureau of Fire Alarm and Police Telegraph, and which bureau is to establish a general alarm system throughout the city. Storey has been a resident of Los Angeles four years and has been employed by the General Electric Company and other electrical concerns. The salary of this position is $250 per month, but the Mayor's appointee would not begin his duties before the beginning of the next fiscal year, July 1. The ordinance creating this bureau goes into effect on June 18, but no funds for its maintenance will be available until the new budget is adopted.

Goodrich's Plans Here.

The Goodrich plans for the general development and improvement of the harbor were received by City Engineer Hamlin yesterday afternoon. He locked them up in his desk and refused to divulge the contents.

At the Courthouse.

BLANKETS CAUSE LEGAL BATTLE.

INDIAN COLLECTION CLAIMED BY ARTIST'S FRIEND.

Letter Is Introduced Wherein Their Collector Told Young Woman They Were at Her Disposal—Basis of Controversy Laid During Visit in This City.

A letter read into the evidence in the suit of Miss Adelaide L. Humble of Decatur, Ill., against Frederick L. Gay, executor of the estate of Frank P. Sauerwein, famous painter of Indian life, is the point around which a legal battle raged in Judge Conrey's court yesterday.

Miss Humble claims as her property 118 Indian blankets, which formed an interesting and valuable collection made by Sauerwein in his trips among the tribes. These blankets, valued at $2000, she alleges were given to her by the painter. The executor alleges that they form part of the estate. Sauerwein died in June, 1910. The blankets were stored with the Los Angeles Warehouse Company and will remain there until the case is decided by the court.

In his letter Sauerwein wrote: "Now mark my princely generosity. Why didn't you say you did not understand me when I said you might have the blankets? The are still at your disposal."

Miss Humble testified she wrote Sauerwein, accepting the gift. Attorney Miller, representing the executor, argued this was not sufficient. The case was submitted.

Sauerwein passed most of his time among the canyons of Arizona and New Mexico. He made occasional visits to this city, and on one of those trips he became acquainted with Miss Humble, also a visitor in the city.

CONTEST IS WITHDRAWN.

HEIRS APPARENTLY SATISFIED

The $100,000 estate of Mrs. Asencion Machada, which has been in the Probate Court for a long time and was threatened by a contest on the part of fifty heirs, comprising nephews, nieces, grand-nephews and grand-nieces, entered harbor yesterday when the second will was probated. Mrs. Asuncion Miner, a niece, was appointed administratrix under the will and gave bonds in the amount of $2000. A compromise was arranged out of court with the heirs.

Mrs. Machada was a descendant of an old Spanish family which owned the Rancho Le Ballona, between Palms and Playa del Rey. A part of this rancho remains to the estate, and this will be divided among the heirs with a distribution of about $2000 in cash.

The first will left the property to Mrs. Machada's three brothers, Jose, Andres and Bernardino, provision being made for her adopted daughter, Luni Olivera Machada.

The second will gave the bulk of the property to Louis. The application for the probate of the first will was dismissed and the application for letters of administration withdrawn. The heirs having been satisfied, the probate of the second will was not resisted.

The attorneys who had a hand in arranging matters are H. T. Gage and W. I. Foley, representing Luis; Eugene Overton for Mrs. Miner, R. L. Horton, counsel for five descendants, Frank James and J. R. Scott for J. D. and Andres Machada, Elmer McDowell for Juan Machada.

VAN NUYS ESTATE.

APPRAISEMENT IS FILED

The appraised valuation of the estate of the late Isaac N. Van Nuys, who died February 12, last, is $2,526,008. The items include real property, $1,326,417; personal property, $1,193,591. The estate is left by will to the widow, Susanna H. Van Nuys, and the three children, Annis H., Kate and J. Benton Van Nuys.

The largest item according to the appraisers, Frank Sproule, L. D. C. Gray and John I. Dillon, is the Van Nuys building at Seventh and Spring streets, $210,000. The Hotel Van Nuys is valued at $161,000. The largest item of personal property is 10,100 shares of the I. N. Van Nuys Building Company, $696,900.

Among the securities mentioned are 335 shares of the Farmers' and Merchants' National Bank, $112,750; fifty shares of the German-American Savings Bank, $18,000; 138 shares of the Security Savings Bank, $54,510; twenty shares of the Los Angeles Farming and Milling Company, $80,000; Pacific Light and Power Corporation's preferred and common stock, $14,570; 250 shares of the Wells Fargo Nevada National Bank, $47,500; notes due the estate, $115,000; bonds of various corporations, $24,000; and stock in small lots of other corporations. The cash in banks was $35,217.

CALLS IT JEALOUSY.

WIFE ANSWERS CHARGES.

Sensational charges of Emil J. Mack against his sister, Mrs. Katherine Gaster, formed the feature in Judge Craig's court yesterday. Mack alleges that Mrs. Gaster left her husband, a Nebraska farmer, to follow the fortunes of the latter's farm hand, George McQuilling.

Mrs. Gaster indignantly denies the allegation and on her side alleges that Emil, under threats to have her sent to the penitentiary and to take her children away from her, forced her to sign a deed to several hundred acres of land in Nebraska in trust to him for the children.

Mrs. Gaster does not deny that she paid a portion of the farm hand's fare to Los Angeles, but declares that owing to her husband's jealously, he was the only friend she had. Gaster came here to testify. It appears he met McQuilling on the street and when he proffered his hand, McQuilling turned away. As far as Gaster knows, McQuilling is still going.

IN JURY'S HANDS.

HARD-FOUGHT CASE ENDED.

The jury in Judge Houser's court will consider this morning the judgment in the $100,000 suit of Chauncey C. Rullson against F. O. Engstrum, after a trial of ten days.

This case is remarkable in the fact that Rullson, who is alleged to have been made insane by injuries he received while working as an employee of Engstrum's, was not present in court, being represented in the suit by his guardian, Ella B. Mangle, and in the allegation of the defendant that Rullson was not injured and if he is insane, he was so afflicted before the accident.

It is alleged that Rullson was working on an elevator tower, 100 feet high, at the power plant of the Southern California Edison Company near Long Beach. Defective timber and material in the construction of the tower is alleged to have caused it to fall, inflicting injuries to Rullson's head. The firing line was sustained by Attorney Borden, representing Engstrum, and Attorney Morton for Rullson.

HER JUDGMENT BEST,

WIDOW HANDLES ESTATE.

The will of John R. Splane, filed yesterday, contains the statement that his sons are of such tender years that he is "unable to determine whether the acquisition of a portion of my property by them at my death would be a blessing or a curse to them." He expresses full confidence in his wife, and bequeaths the estate to her to determine what is best for the children.

Splane, who died May 28 last, left an estate valued at $15,000, consisting of the home place, No. 425 South Bonnie Brae street, and two acres near Ocean Park Heights. The petition for the probate of the will was filed by the widow, Mary E. Splane. The children are Frank Clyde, Paul Russell and Allan Maxwell Splane.

ARE SENT TO SCHOOL.

YOUNG SLAYERS' SENTENCES.

Frank Yanes, 15 years old, who was convicted by a jury in Judge Wilbur's court on Monday of having killed his father, George Yanes, at Compton, September 6 last, was sentenced to life imprisonment in San Quentin yesterday. His attorney made a plea of clemency in view of his age.

Judge Wilbur suspended execution and ordered Frank to be sent to the Preston School of Industry at Ione, where he will remain until he is 21 years of age. At the expiration of his term he will be returned here for final disposition. Roy Yanes, the 13-year-old brother, who was charged as an accessory to the murder, pleaded guilty to manslaughter and was sent to Whittier until he is of age.

SUIT FOR JUDGMENT.

INVOLVES MINING COMPANY.

F. W. Kuster filed suit against J. Hansel Wood and Jesse H. Wood of Los Angeles, C. F. Mansur of Orange county, and the Gold River Mining Company, asking judgment against the defendants on account of a judgment of $750.62 assigned to him by A. B. Kuster, and seeking to ascertain the amount due from the defendants for stock bought.

Kuster alleges that W. E. McEuen had issued to him for labor 90,000 shares of the stock of the company. This stock, he holds, did not cost McEuen in excess of 10 cents a share, the par value being $1, and that the amount of his alleged labor did not exceed $6000. He further alleges that this stock was indorsed by McEuen and was in the ownership of the company as its own stock, and from it the corporation transferred large amounts of stock, which it sold to stockholders. J. Hansel Wood bought 10,000 shares and Jesse H. Wood, 20,000 shares of the stock. The entire issue was 500,000 shares.

TURNS THE SCALE.

COURT'S UNIQUE JUDGMENT.

Judge Willis gave a unique judgment yesterday when a case came before him on appeal from the Justice Court. The Angidile Computing Scale Company was handed back the scale it had sold to Theodore Knoll instead of receiving judgment for $85, the amount due, as it expected.

The court read carefully the company's iron-clad contract with Knoll. It contained among other provisions one that the company could take possession of the scale, if the terms of the contract were not complied with.

"You may have your scale," remarked the court in giving judgment.

COURTHOUSE NOTES.

BREVITIES MISCELLANEOUS.

A technical point raised by Assistant City Attorney Cryer and Deputy Westover, representing Gen. Chaffee in the suit brought against him by Ruth N. Rose for $10,000 damages for injuries alleged to have been received by tripping over a defective sidewalk, halted the case in Judge Dehy's Court for a time yesterday. It was argued that no notice of the trial had been served on the defendant. The case was finally continued without date. When it again comes to trial the demurrer to the complaint will be argued. Gen. Chaffee, a member of the Board of Public Works, is sued individually.

HEAVY DEMAND. Alleging that Dr. Charles W. Bryson had negligently treated a fracture of the left leg with the result that it was permanently lamed and shortened, E. U. Hickman filed suit against the physician yesterday asking $85,690 damages. Hickman declared he received the injury June 25, last, and employed Dr. Bryson to reduce the fracture.

WINS JUDGMENT. C. E. May, a mail clerk, who was injured when the mail car in which he was employed on the Salt Lake Railroad was derailed December 17, last, was awarded judgment for $1250 by a jury in Judge Dehy's Court yesterday. Suit was brought for $10,000.

INCORPORATIONS. Naturopathic Publishing Company; incorporators, Carl Schultz, George B. Abbott, Henry Gross, F. L. Willson, H. E. Brook; capital stock $25,000; subscribed, $50. West Coast Land and Development Company; incorporators, W. S. Colbert, Alfred Larsen, N. A. McPaul, Julius L. Weygandt, G. A. Tate.

PROGRAMME FOR JUBILEE.

Native Sons of Ramona Parlor Complete Arrangements for Silver Anniversary Celebration.

Toastmaster H. C. Lichtenberger has completed his programme of toasts to follow the silver jubilee banquet of Ramona Parlor of the Native Sons of the Golden West at the Hotel Mt. Washington tomorrow night. Among the speakers are some of the prominent Native Sons of the State.

A menu commensurate with the notable event has been prepared. The parlor is twenty-five years old, and men who took part in its institution are to be present at the banquet, and do honor to the order, and to the memory of the charter members who have passed away.

Following is the programme:

Patriotic airs, Mt. Washington Orchestra; song, "California for Mine," Jubilee Quartette and assembly; Ramona Parlor, H. C. Lichtenberger, toastmaster, and Past Grand President N.S.G.W.; "Crossing the Threshhold," J. A. Adair, Ramona Parlor No. 109; song, Grove T. Vail; "The Demands of Our Heritage," Judge E. P. McDaniel, Marysville Parlor No. 6; "California," Senator Miguel Estudillo, Riverside Parlor No. 251; "The Flag," Thomas P. White, Sierra Madre Parlor No. 235; "History of Our State," Hon. John F. Davis, Grand Third Vice-President, N.S.G.W.; "Patriotism," Judge Paul J. McCormick, Superior Court of Los Angeles county; "Old Timers," Fred A. Stephenson, Ramona Parlor No. 109; song Jubilee Quartette. Adois.

Shirts

for warm weather wear, soft bosom with the new French cuffs to turn back, in elegant silky finished fabrics. Some with collars to match. Many of them to wear with your regular style collars at a selling price to make them move quickly.

$1.50 each, or a special inducement of 3 shirts for $4.00. Why not buy three? Other shirts at $1.25—$1.00 and a special priced lot at 90 cents—3 for $2.50.

Have you bought your Panama Hat? $5.00 and up.

R. J. Busch

Clothier, Hatter, Haberdasher.
Second and Broadway.
"Just out of the high rent district."

TALE OF LOVE.

(Continued from First Page.)

ter, identified by Howard Young, a resident of the Home, as being in Startsman's handwriting, which reads in part as follows:

"You have been a good and true wife to me and now—how I have repaid you!

[Signed] "CHARLIE."

GIRL ALSO LEAVES.

The Lafond girl left the Home on the day of Startzman's own departure and the present whereabouts of either is not known. A report that he purchased a ticket for El Paso over the Southern Pacific last Tuesday could not be verified last night.

Mrs. Startzman was prostrated by the revelations, and the surgeons of the Home pronounce her condition very serious. Her father left his bed at Altadena, where he was confined with a badly-injured foot, to be with her in the recently-built and elegantly-furnished adjutant's quarters adjoining the Home. Mrs. Greenwood, her sister, has come here from Arizona to comfort and nurse the stricken wife.

Ulrich, the father, yesterday expressed himself quietly, but with intense feeling as to the alleged defection of his son-in-law. In possession of all the documentary evidence of the case, he stated that he had no doubt as to the truth of their import.

But little is known of the Lafond girl at the Home. Apparently she has no relatives here. It is understood at the Home that she formerly resided at Green Bay, Wis., and that she has a husband there named Welden. She is about 27 years old. Startzman is 42 and his wife 40.

STARTZMAN'S RECORD.

Startzman formerly resided in Springfield, O., of which State he is a native. He served in the Spanish War as adjutant of the Third Ohio Volunteers. He came to California in 1887, and at the time of the San Francisco fire was in the army quartermaster's department in that city. He received his appointment as inspector and adjutant at the Home in June, 1908.

His resignation has been forwarded to the president of the board of managers of the National Home for Disabled Volunteer Soldiers and Sailors, which ends the case from the military standpoint. Whether Mrs. Startzman will take civil action is not known.

ON THEIR MERITS NOW.

School Teachers Have Something to Work for Beside Ordinary Salaries as Instructors.

The merit system will be used in the future for the advance in the salary of teachers above a certain point beyond the period of service limit, according to the plan outlined by the Board of Education yesterday.

The requirements as set forth by the board for eligibility to this class are not exceedingly many. At least one year's experience in teaching in the city schools is the first essential.

The teacher must pass with an average grade of 85 per cent. or better on the points of individuality, personality, power and efficiency; faithfulness to duty; comprehension and vision, and preparation additional to that required to secure a certificate to teach. Instructors who are able to pass on all of these points place themselves in position for a handsome bonus in the way of salary, the first year in this class calling for $1140 against a possible salary as low as $792.

The yearly salary schedule for the 1912-1913 school year was reported favorably by the board, and includes a few slight increases. The salary of Superintendent Francis is fixed at $6000, that of Deputy Superintendent Monlux at $3600, and that of the first assistant, H. C. Bettinger, at the same figure. The salary of Secretary Wheldon was raised from $2000 to $2400. C. F. Lons, auditor, was given a similar advance.

ANNOUNCEMENT TO SUFFERERS FROM

RHEUMATISM

Sciatica and Neuritis

We reproduce below a copy of an unsolicited letter—one of a great number in the office of the manufacturers of Nurito—which is only another evidence of the benefit to be derived by taking this physician's prescription.

Now you can get some idea as to why we found it possible to guarantee to relieve any sufferer from Rheumatism, Sciatica or Neuritis or refund the purchase price.

"A grateful feeling prompts me to write you of the facts concerning my case. Having contracted inflammatory rheumatism in Central America, which has bothered me very seriously every Spring, for a period of over 20 years, I happened to see your advertisement and purchased a box of 'Nurito.' For years I have tried every sort of remedy, but I can frankly state that nothing has ever relieved me as quickly and thoroughly as 'Nurito.'

"This letter to you is prompted purely by a motive of gratefulness, and I shall use every endeavor in the future, to recommend Nurito to every sufferer of Rheumatism.

J. L. PARRAGA.
76 West 105th St., N. Y.

Mr. J. L. Parraga is connected with the New York Sales Agency with offices in New York, Boston, Chicago, Philadelphia and St. Louis.

Understand that Nurito is a prescription, not a patent medicine, free from opiates or narcotics. If Nurito does not relieve we will refund your money. Send, write or telephone for a $1.00 box of Nurito.

For Sale at the OWL DRUG CO. Stores.

Compounded by the MAGISTRAL CHEMICAL CO., Flatiron Bldg., N. Y.

SECURITY TRUST & SAVINGS BANK

Savings—Commercial—Trust

ACCOUNTS OF WOMEN

Under the California Banking Law the Savings Accounts of Married Women are free from the control of Husbands and all other persons except creditors. The Savings Accounts of Minor Children cannot be controlled by Parents or Guardians. In both cases the interest is payable only to the person in whose name the account stands.

This provis on enables Wives and Children to acquire a Bank Account for the future, in full knowledge that neither balancz nor interest can be taken from them without their consent. This Bank has many such accounts the existence of which is known only to their owners.

LAY BY SOMETHING FOR A RAINY DAY. Start a Savings Account, add to it regularly, or as you can, and, with its compounding interest, your balance will grow in a manner to make you feel easy about the future.

THINK OF YOUR ...

Don't leave them ... When you make your will ... a Trust Company of ... ponsibility as Executor ... dian of your estate ... assured that the trust ... faithfully carried out.

The SECURITY TRUST & ... BANK, in the transaction ... trust business, will undertake ... Executor or Guardian of your ... guarantees a service more satisfactory ... every respect than could be rendered ... any individual.

Consider the great resources of ... stitution, the personnel of its ... and its history and know that ... SECURITY.

Resources $46,000,000.00

Capital and ... $3,300,000

Security Building, Spring and Fifth Streets.
Equitable Branch, Spring and First Streets.

Oldest and Largest Savings Bank in the South...

Saturdays Only —King Coffee Cakes 35c and 60c each.

JEVNE

"30 Years of Knowing How"

Would You Enjoy a Good ... Cake for Breakfast Tom...

—a generous piece of good ... cake and a delicious piping hot cup of ...

Some coffee cakes you have ... more than others—maybe it was the ... terials used—or the recipe—or the ... ing of ingredients or the baking. But ... you haven't enjoyed a real good ... coffee cake recently. Jevne's Bakery ... two sizes of real German coffee ... 20c for one and 35c for the other ... are delicious. Try one tomorrow ... fast You'll see to it that your ... menu includes Jevne's German ... often—that's sure.

German Coffee Cakes, 20c and ...
Wreath Coffee Cakes, 25c ...
Jenny Lind Coffee Cakes, 15c ...

HOME 10651 TWO STORES | H. JEVNE CO. COR. SIXTH & BROADWAY 208-10 SO. SPRING ...

Blue Label Paint

$1.75 Per Gallon

A high-grade paint at a medium price. Made by the P. H. Mathews Paint House for special use where the best ... P. H. M. Paints are not imperatively required.

It is not possible to make a satisfactory, GUARANTEED ... Paint like Blue Label for a lower price than this.

The reputation of the P. H. Mathews Paint House for ... ing the highest value in paint, should convince painters ... this new P. H. M. product is superior to anything in the ...

P. H. Mathews Paint House

219-221 South Los Angeles Street
Both Phones—A1025, Main 1025

The Times

Business Office, Advertising and Subscription Departments and Information Bureau are now located at 619 South Spring St.

SEASIDE TERRACE lots are bargains for ... SCHADERS REALTY BROKERS ...
Yellow and black office, 1902 Ocean Front ...

The Oil Industry.

PYRAMID GETS GREAT GASSER.

Buena Vista Well Produces Huge Volume.

Roaring Is Heard Three Miles Away.

Hole May Be Drilled Deeper to Oil Sand.

The Pyramid Oil Company has a ... well out near Buena Vista Lake ... which, according to reports from the ... is pronounced the biggest gasser ... brought in in that region. Yesterday the gas was roaring out of the ... in tremendous volume. The ... cannot can only be conjectured, but ... report is that the flow is several ... cubic feet a day.

The big gas wells of the Honolulu ... Company, adjoining the Pyramid ... to the west, and situated on the same ... basin, produced about 48,000,000 ... cubic ... a day. Farther to the north-... west, in the next township, are the ... gas wells of the Standard Oil Company, which furnish fuel for the ... derricks of Taft, Fellows and Maricopa, ... in the field, and to Bakersfield.

The Midway Gas Company, which ... is to pipe natural gas to Los Angeles, will draw its supply from the ... Honolulu and Associated lands, lying ... to the west of the Pyramid's well. ... The Pyramid, which was drilling ... for oil, fought a tremendous gas pressure ... for several months. After going ... through a hard shell at 3750 feet, the ... pressure increased and several times ... after the bit was being changed, it ... caused the hole to cave so badly that ... it had to be re-drilled for 100 feet or ... more.

Three weeks ago the formation ... changed from brown shale to blue ... shale, with even more gas. At times ... the gas pressure overcame the hydraulic pressure exerted by the pumps ... and the weight of nearly 4000 feet of ... mud and water with which the hole ... was kept filled while drilling and ... tools were forced out at the top of ... the drill stem and up into the derrick.

Seventeen days ago the drill stem ... was pulled out to put on a sharp bit ... and the gas grew in such volume that ... it was impossible to get to bottom ... until Wednesday morning. At ... about 4 o'clock the pressure became ... so great that it blew off the pump ... and derricks. Within a few seconds the ... heavy, steel-wrapped hose with which ... the mud was fed into the top of the ... drill stem was broken loose from its ... moorings and started to thresh about ... the derrick. This was the signal for ... all men to get out of the road, as, ... even if not fatal, injury would have ... resulted from a blow from this hose. ... The fires under the boilers were ... immediately extinguished for fear that the gas ... would be ignited. The crew on night tower ... was soon joined by the day crew, ... in fear of escaping gas making itself ... felt in a rumble. The flow of gas steadily ... increased during the day, and with ... it the noise, until the roaring could ... be heard for two or three miles ... around.

The well is just at the end of the ... Buena Vista Hills and is 4845 feet ... above sea level. The management announces ... that if the gas continues at present ... pressure, and the well can be controlled, the company will have no ... trouble in disposing of the product. ... As it is the intention to continue ... drilling for oil, as it is considered ... practically certain that the bottom of ... the hole is not far from a light oil ... sand.

It is considered probable that the ... well will drill itself into an oil sand ... and another shell flies above the ...

Cost Ten Thousand Dollars.

That the Pacific Crude gusher fire ... in the West Side field cost the company ... $10,000, beside a great amount ... of oil lost, was the statement made ... yesterday by General Manager John ... D. ...

"I cut us in the neighborhood of ... $1000 for pipe and help alone, while ... incidental expenses would easily be ... much more," said he. "The adjoining ... wells were a great help to us." ... With the well now perfectly under ... control there is a better feeling ... throughout the camp. The streams of ... high-grade oil are now being sent into ... the tanks loaned by the Buick ... Company, adjoining.

Field Notes.

A windstorm that visited the West ... Side several days ago caused some ... disturbance on the Union Oil Company's Bedrock and Regal leases, on ... Sections 14, 22-23. Two big stacks were ... blown down and the roof of the superintendent's house lifted off. The ... derricks also did slight damage about ... the derricks.

Well No. 3 of the Wilbert Oil Company, which is being re-drilled on section 22, 32-23, Sunset, was perforated ... several days ago at a depth of 1185 ... feet.

Oakland Midway Well No. 1, on ... section 13, 21-22, has been brought in ... with a production of 2000 barrels a ... day. It was brought in at 2012 feet. ... Material is now being hauled for the ... rebuilding of well No. 2.

DOWN WITH KNIFE? HORRORS!

Proprietor of School Says He Doesn't Want Such a Man About. But Letter Demands Pay.

That instructor Homer D. Scott of the Yale Gymnasium and Classical School ... with his knife, and picked his ... teeth at the table. He said was one of ... the peculiar practices ... Justice ... Scott ... that ... contract ... to furnish him ... board and lodging from September ... last year to the 20th inst. He ... sued for $140 alleged to be due from ... January, when he was dismissed, to ... the end of the school term.

Adams declared that Scott was not ... up to the standard ... such young men as ... should be ... the school. "He was ... clumsy and incompetent," said he. ... "There was a crowd of boys from ... 12 to 16 in the courtroom, and one ... of them, Albert Robinson, testified ... that on one occasion, when Scott was ... using his knife and some other students ... were out for a walk, they had passed a ... pretty girl, whereupon Scott ... that she would make a nice little wife ... for him." He testified Scott had said, ... and the other boys had laughed. ... Adams tried to introduce his dismissal proceedings into the case to ...

RITY TRUST
INGS BANK
...ings—Commercial—Trust
...MEN
...anking
...nts of
...e from
...nd all
...editors.
...Minor
...lied by
...n both
...le only
...me the
...d Chil-
... for the
...rter ba-
...g them
...as many
...which is
...RAINY
... add to
...with its
...nce will
...el easy

THINK OF YOUR HE...
Don't leave them a l...
When you make your will ...
a Trust Company of known ...
ponsibility as Executor or C...
dian of your estate and ...
assured that the trust will ...
faithfully carried out.
The SECURITY TRUST & SA...
BANK, in the transaction of a ...
trust business, will undertake to ...
Executor or Guardian of your ...
guarantees a service more satisfa...
every respect than could be render...
any individual.
Consider the great resources of its ...
stitution, the personnel of its ma...
and its history and know that here is ...
SECURITY.

Capital and Re...
$3,300,000.00
...g. Spring and Fifth Streets.
...ch, Spring and First Streets.

Savings Bank in the Southwest

EVNE'S
"30 Years of Knowing How."
Could You Enjoy a Good Co...
ake for Breakfast Tomorro...
generous piece of good German c...
e and a delicious piping hot cup of c...
ome coffee cakes you have enj...
re than others—maybe it was the ...
als used—or the recipe—or the ...
of ingredients or the baking. Per...
haven't enjoyed a real good Ger...
ee cake recently. Jevne's Bakery m...
sizes of real German coffee ca...
for one and 35c for the other—...
delicious. Try one tomorrow ...
You'll see to it that your break...
nu includes Jevne's German coffee ...
n—that's sure.
rman Coffee Cakes, 20c and 35c E...
Wreath Coffee Cakes, 25c Each.
Jenny Lind Coffee Cakes, 15c Each.
OME 651 | H. JEVNE CO. | BROAD... 490
O | COR. SIXTH & BROADW...
KES | 208-10 SO. SPRING STRE...

bel Paint
Per Gallon
medium price. Made by the P. H.
or special use where the best goods
imperatively required.
make a satisfactory, GUARANTEED
a lower price than this.
P. H. Mathews Paint House for pi...
aint, should convince paint users that
t is superior to anything in its class.
ews Paint House
outh Los Angeles Street
es—A1025, Main1025

Times
ffice, Advertising and
n Departments and
Bureau are now
outh Spring St.
re bargains for hotel or apartment site...
REALTY BROKERS.
Ocean Front Promenade, Santa Monica, Cal.)

...the Oil Industry.

...RAMID GETS GREAT GASSER.

...a Vista Well Produces Huge Volume.

...ring Is Heard Three Miles Away.

...ole May Be Drilled Deeper to Oil Sand.

...e Pyramid Oil Company has a ...ell out near Buena Vista Lake ...ast, according to reports from the ...y. It pronounced the biggest gasser ...ever brought in in that region. Yes... ...after the gas was roaring out of the ...hole in tremendous volume. The ...amount can only be conjectured, but ...ertain is that the flow is several ...ons per day.
...e big gas wells of the Honolulu ...mpany, adjoining the Pyramid ...ell, and situated on the same ...ct, produced about 48,000,000 ...ic ft. Farther to the north... ...in the next township, are the ...ells of the Standard Oil Com... ...which furnish fuel for the ...ds of Taft, Fellows and Maricopa, ...well, and to Bakersfield.
...e Kinney Gas Company, which ...s the natural gas to Los Ange... ...will draw its supply from the ...ells and Associated lands, lying ...west of the Pyramid's well.
...e Pyramid, which was drilling ...ght a tremendous gas pres... ...several months. After going ...hard shell at 2730 feet, the ...increased and several times ...ought it was being changed. It ...hole to cave so badly that ...to be re-drilled for 100 feet or ...

...weeks ago the formation ...rom brown shale to blue ...with even more gas. At times ...pressure overcame the hy... ...pressure exerted by the pumps ...weight of nearly 4000 feet of ...and water with which the hole ...had filled while drilling and ...was forced out at the top of ...well and up into the der... ...

...days ago the drill stem ...had to put on a sharp bit ...had grew in such volume that ...impossible to get to bottom ...until Wednesday morning. At ...times the pressure became ...great that it blew off the pump ...within a few seconds the ...steel-wrapped hose with which ...it was fed into the top of the ...hole was broken loose from its ...fastenings and started to thresh about ...the derrick. This was the signal for ...everyone to get out of the road, as ...while not fatal, injury would have ...resulted from a blow from this hose. ...Fires under the boilers were ...doused for fear that the gas be... ...ignited. The crew on night tow... ...soon was joined by the day crew, ...for fear of escaping gas making sleep ...impossible. The flow of gas steadily ...increased during the day, and with ...each pulse, until the roaring could ...be heard for two or three miles ...away.

...well is just at the end of the ...Santa Fe Hills and is 4048 feet ...above sea level. The management announces ...that as the gas continues at present ...pressure and the well can be con... ...trolled the company will have no ...difficulty in disposing of the product. ...Should it be found impossible to control the flow, how... ...ever, it is the intention to continue ...the well wide open for all, as it is considered ...practically certain that the bottom of ...the well is not far from a light oil ...sand.

...It is considered probable that the ...gas will drive itself into an oil sand ...at another shell lies above the ...present one.

...Two Thousand Dollars.

...The Pacific Crude gusher fire ...in the Whittier field cost the com... ...$2,000, besides a great amount ...of loss, was the statement made ...today by General Manager John ...

...Well in the neighborhood of ...the pipe and help alone, while ...the expenses would easily be ...doubled," said he. "The adjoining ...wells were a great help to us." ...The fire is now perfectly under ...control and there is a better feeling ...throughout the camp. The stream of ...water is now being sent into ...the tanks, loaned by the Buick ...Motor, adjoining.

Field Notes.

...Reports that visited the West ...Coalinga field days ago caused some ...excitement on the Union Oil Com... ...pany's Hubbard and Regal leases, on ...sections 14, 11-22. Two big stacks were ...blown and the roof of the su... ...perintendent's house lifted off. The ...derrick did slight damage about ...the place.

...Well No. 1 of the Wilbert Oil Com... ...pany, which is being re-drilled on sec... ...tion 2, 32-23, Sunset, was perforated ...three days ago at a depth of 1185 ...feet.

...Mistery Well No. 1, on ...section 12-32-23, has been brought in ...with a production of 2000 barrels a ...day. It was brought in at 2013 feet. ...The well is now being hauled for the ...benefit of well No. 2.

...WITH KNIFE? HORRORS:

...Principal of School Says He ...Didn't Want Such a Man About. ...Latter Demands Pay.

...Prof. Homer D. Scott of ...the Medical and Classical School ...has sued and picked his ...case, he said, was one of ...malicious prosecution. ...Attorney Scott had ...a contract ...with the ...Board of ...Education ...to furnish him ...with a position ...from Septem... ...ber 1 to the 20th inst. He ...claimed $140 alleged to be due from ...that time, when he was dismissed, to ...the end of the school term. ...Scott declared that Scott was not ...a fit person to entrust such young men as ...those in the school. "He was ...drunk and incompetent," said he. ...Scott said he was a crowd of boys from ...the courtroom, and one ...Albert Robinson, testified ...to the occasion, when Scott was ...drunk and some other students ...were present. They had passed a ...joke, which they had laughed ...at, and Scott had said, ...he would make a nice little wife ...for some one. Scott had said, ...he intended to turn him loose ...and intended to introduce his di... ...ploma into the case to ...prove that Scott had been disloyal to ...him, but Justice Reeve refused to ad... ...mit this evidence, and took the case ...under advisement.

COLLECTOR'S BUSY MONTH.

Internal Revenue Officer Occupied With Annual Taxes—Year's Total, Million and a Quarter.

Collector of Internal Revenue Parker says this month will be the busiest of the year for his office because this is the period when all corporations reporting an income in excess of $5000 must pay a special excise tax of 1 per cent. on income above that amount.

Annual taxes from all liquor dealers, druggists, dealers in oleomargarine, etc., must also be paid during June. Heretofore this class of taxpayers has been given to the end of July to pay the taxes due, but Collector Parker has received instructions from the Department at Washington that such taxes must hereafter be paid during the month of June.

Collector Parker has sent notices to each taxpayer on the records of his office of the amount of taxes due. He asks that these notices accompany the remittances as it greatly lessens the work of the deputies.

The collector estimates that the collections for the current month will be at least $350,000 and that the total collections from all sources for the fiscal year ending June 30 will be $1,250,000.

FREE PICTURE SHOW.

All-Day Exhibition of Motion Pictures to Be Given in the Auditorium Tomorrow for Everybody.

A great motion picture show will be given in the Auditorium tomorrow morning and afternoon for school children, for the purpose of inculcating valuable lessons on health subjects, the arrangement being under the auspices of the Los Angeles Society for the Prevention and Study of Tuberculosis. About 10,000 of the children have already seen the pictures in various schools of the city, and the remainder of the children, together with their parents and friends, are invited to witness them tomorrow. The exhibition will begin at 9:30 in the morning and continue throughout the day, so that persons may enter at any time. It takes about one hour to complete the set of pictures, and the audience will be constantly changing. There is no charge whatever, and the public is urged to take advantage of the opportunity to attend. The society has distributed 100,000 souvenir programmes, containing a vast amount of valuable information.

PANAMA BRINGS IN WELL.

Flow Increases to Five Thousand Barrels—Is Under Control—Storage Tanks Ordered.

The Panama Oil Company brought in one of the big wells of the Maricopa field Wednesday afternoon. It started to flow at the rate of 2000 barrels a day while it was being bailed out and rapidly increased to 5000 barrels. The well is under perfect control and connections have been made with the pipe line of the Standard Oil Company, which has a contract for the production.

The oil is a little better than 21 gravity. J. B. Hedrick, president of the company, is in the field and has ordered a 2000-barrel tank as additional storage, which is to be put up immediately.

The well is No. 3 of the Panama and is located in the southwest corner of the company's property which consists of sixty-two acres on the east end of fractional section 30, 12-23.

The well is a little more than half a mile east of the Consolidated Midway's big gusher, which was brought in two years ago and was rated as second only to the Lake View.

SPIRITUALISTS' MEETING.

Will Hold Three-day Session Beginning Today and Members From Many Places Will Come.

Members of the California State Spiritualist Association will be the guests of the First Spiritualist Temple, Twenty-third street and Stanford avenue, for a three-day mass meeting today, tomorrow and Sunday. C. A. Buss, State president, will preside.

Pasadena will send Dr. S. G. W. Johnson; San Pedro, Mrs. Belle Rowerton, and Long Beach, Rev. John W. Ring. Mrs. Cooley will attend as a representative of Australia and New Zealand. Dr. Peebles will represent Europe and India, and will be accompanied by his secretary.

In addition to the above, there will be Spiritualists in attendance from many other localities. Among others who will take part in the programme will be Dr. and Mrs. T. Wilkins, editors of the American Spiritualist.

HEARING IS POSTPONED.

Olaf A. Tveitmoe and Anton Johannsen, against whom three indictments are pending in the United States District Court, on the charge that they conspired to violate the interstate commerce law in the transportation of dynamite from one State to another, were before Judge Wellborn yesterday, to change the date for the fixing of their trial under the indictments. LeCompte Davis, on behalf of the accused, asked that the time for fixing the date of the hearing be postponed from the first Monday in July until the beginning of the next January term, which will fall on January 12, 1913. United States District Attorney McCormick consented to the change. It has been the intention to dispose of the local indictments after the conclusion of the trials of the defendants at Indianapolis, and this will allow such action to be taken.

GUILTY, GOES FREE.

W. L. Pitts, charged with having sold government property and having converted the proceeds to his own use, was discharged from custody by Judge Wellborn in the United States District Court yesterday. It was not because Pitts was not guilty, for he had admitted guilt, but because of the indefiniteness of the statute under which the indictment was found. Pitts acknowledged he had obtained a ticket to San Francisco from the officer in command of the army headquarters in this city, and sold the transportation.

PYTHIAN SISTERS' AFFAIR.

Moneta Temple, No. 17, Pythian Sisters, will give a dance and card party this evening at Rose Hall, Fifty-fifth street and Moneta avenue.

Chamberlain's Colic, Cholera and Diarrhoea Remedy has relieved more pain and suffering, and saved more lives, than any other medicine in use. —[Adv.

THE POLITICAL WATCHTOWER.

The new Coast Congress district, the Eighth, that includes the home of Everis A. Hayes, present Congressman from the old Fifth District, promises to be the scene of lively politics at the September primary, for Hayes, who is a fighter, does not purpose to accept the action of the recent San Jose conference as final by any means. The Johnson-Lissner-Rowell triumvirate threw the weight of their authority in favor of Hon. Robert Clarke, although Warren M. John, former Assemblyman, and present postmaster of San Luis Obispo, who had been an earnest supporter of Johnson, felt so sure that the choice would fall upon him that he did not even attend the conference. He admits that he had three days' notice of it and intimates that there was snap judgment, as three days were not enough for him to get his forces together, even had he known there was to be a fight.

Hayes will be a candidate. That fact is certain. He has a well-oiled machine of his own formation back of him and he certainly can do as he may please with the largest county in the district, Santa Clara, while his influence in Monterey and Santa Cruz is very strong. John now indicates that he intends to be a candidate, regardless of Johnson's orders. "I am the choice of the rank and file of the party," says John, "by a large majority." He says he has letters from every part of the new district urging him to be a candidate. "My candidacy," he declares, "would make absolutely impossible the selection of Judge Clarke, for I can surely carry Santa Barbara, San Luis Obispo, Monterey, San Benito and Santa Cruz counties. I know this from a careful survey of the field during the past two years. Judge Clarke can carry Ventura and the southern end of Santa Barbara. For a man to be named from the southern end of the district there must be unanimity."

Senator Roseberry and Senator Marshall Black have been disposed of by the San Jose conference. Judge Clarke is a native of the State and a graduate of the Santa Paula schools. He is a strong man and will have Ventura county with him, his opponents admit, but they declare that he cannot get away with the nomination. It is a fact that he has strong support in Santa Barbara. John is an editor, and served six years in the Assembly, until succeeded by Oscar Gibbon. Hayes, now in Congress, is not an editor, but his brother, "J. O.," as he is usually known when not called "Black" Hayes, manages and owns the San Jose Mercury. Hayes trained with Johnson for a while, but came out for President Taft at the primary.

There is no present indication of any change in the fight in the new Ninth District. State Senator C. W. Bell of Pasadena was at the station Wednesday morning to say good-by to the delegates, but was not much in evidence. "I am not going to make any announcement until after the convention at Chicago," he said. "There will be plenty of time then." Perhaps he had in mind the free assertions of delegates made to their acquaintances at the station that it was to be Roosevelt or bolt. At any rate, Bell is getting his supporters together at his home city. At Alhambra, Senator Thompson is being urged to get into the primary fight and it is said that he will probably do it. The only out and out candidate who makes his announcement without restriction so far is former Mayor C. W. Windham of Long Beach. His affiliations are with the same wing of the party as those of Bell. THE WATCHMAN.

RETORTS UNHONEYED.

Woman Proves Obstreperous Witness and Court Threatens to Send Her to Jail—Dismisses Suit.

A threat by Justice Reeve to send Mrs. Mary F. Buffington to jail for contempt of court if she did not answer her husband's attorney, made her answer the question yesterday, but it did not prevent her from a running commentary on everything that was said.

The court was in an uproar while the case was being heard. Mrs. Buffington had caused the arrest of her husband, R. F. Buffington, who is younger than she, on a charge of failure to provide.

"I'm ready to proceed," said Deputy District Attorney Joos.

"Well, judge, I'm not," said Mrs. Buffington. "I want my own lawyer, and I'm going to have him."

The court said the deputy represented the people and ordered the hearing to proceed. Mrs. Buffington was called to the witness stand. She testified her husband deserted her, leaving her destitute on her ranch, but that the ranch is sold.

"How much did you get for it?" asked Attorney Gessner Williams, for the husband.

"None of your business," she snapped back.

"Answer the question," said the court.

"The property was mine," she answered, turning to Reeve, "and that husband of mine shan't get a cent of it. Not a cent. Not a cent."

The court again directed her to answer the question, and she refused, until he told her she would be sent to jail for contempt. Then she said she received $10,000 on May 21 for her half interest.

"I won't answer another question," she suddenly declared, "until you make that man with the thin light hair leave the court." She pointed to Lawyer Ladd, who sat at the attorneys' table. The justice told her Ladd had a right to be there.

"Well, I employed him to bring a suit for me once," she said, "and he threw me down."

"Wasn't it a divorce suit and did he not withdraw the complaint?" demanded Attorney Williams.

"That is none of your business," she replied.

"Is it not a fact that you proposed to your husband, promising to take him East and see that he was cared for and cured of his illness?" the attorney asked.

"Anyone who says so is——" and she looked daggers at Williams as she used the short and ugly word. But she later denied it emphatically.

The defendant said she knew he had no money and was ill when she married him and that he had tried to find work as a grocery clerk after marriage, but had failed.

"The case is dismissed," said Justice Reeve. "I can't see what it was ever brought for."

"BURKE'S Dry Gin—Demand it in your fizz, ricker, Martini, etc."

Meat VS. Macaroni

During hot weather, meat is a burdensome heat-producer. Macaroni is light, delicious, wholesome — nearly as nourishing as meat —does not burden the system—a perfect food for the summer season.
In a semi-tropic climate like this, a meat diet makes you feel heavy and tired. In hot weather you would feel twice as good if you eliminated it entirely from your diet. Beans, eggs, peas, and cereals are good substitutes for meat, but there is nothing quite so good as macaroni or spaghetti—this delicious food can be prepared in many ways — and every dish is a perfect meal in itself. Try Bellcrescent macaroni or spaghetti — positively the best brands on the market—the favorite of all particular Southern California chefs and housewives. Made from the purest of pure materials, in our spotlessly clean, Los Angeles plant. Come and see it made—you're welcome any time. Order a package from your grocer today—only 10c—enough for four people.
KAHN-BECK COMPANY
LOS ANGELES.

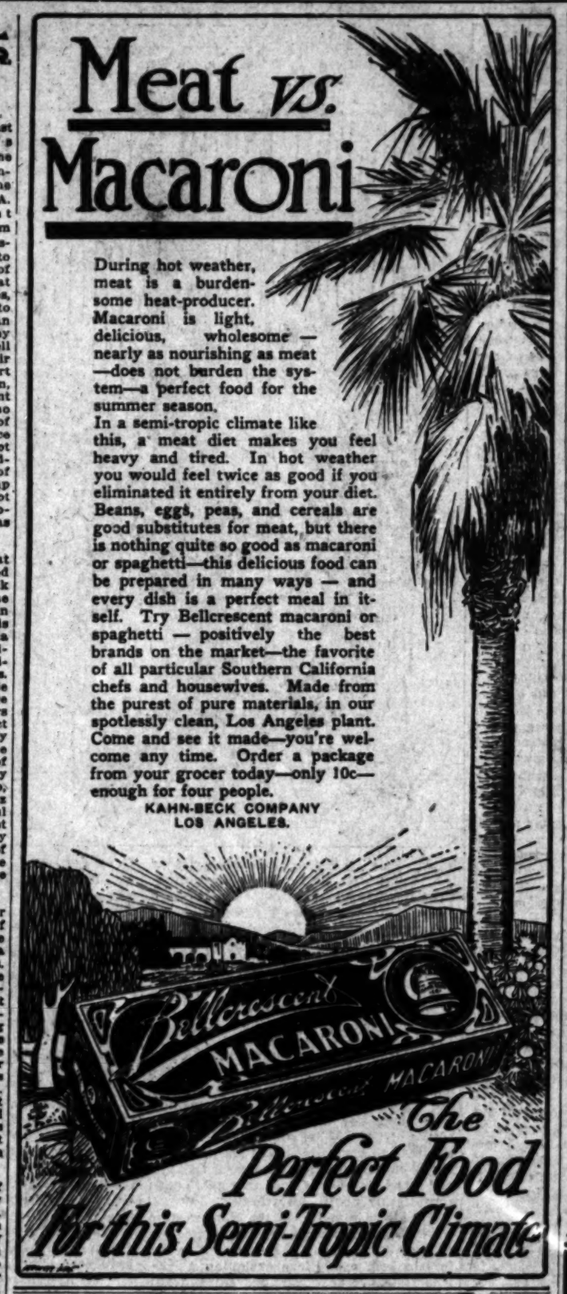

The Perfect Food For this Semi-Tropic Climate

WALL PAPER 1/3 OFF

The California Wall Paper Company's entire stock of over 5000 patterns offered at a

Flat Discount of 33⅓%

The largest stock of medium and high-grade papers on the Pacific Coast. Take advantage of this unparalled offer at once.

California Wall Paper Co.
816 SOUTH BROADWAY

Elastic Hosiery
Made to Order.
Trusses that Fit
Wheel Chairs for Rent or Sale
PACIFIC SURGICAL MFG. CO.
F2495—M2959.

FOOLISH STRIKE.

(Continued from First Page.)

hope, in the interim, to persuade them that strike "benefits" of $1 a day in the hope of making Los Angeles a closed-shop city are better than $5 a day, the hours they themselves desire and a promise kept inviolate.

Thirty members of the Building Trades Association met during the afternoon in their headquarters in the Union League building and discussed the strike. The meeting was the regular meeting of the association and the strike discussion lasted but a few minutes. As a matter of fact the contractors say that so far as they are concerned there is no strike.

President J. F. Hall of the association says he is as hard hit as any contractor in the city and he has lost just four men.

"As individuals and as members of the association we have agreed to stand firm for the open shop," said Hall. "We do not recognize the present strike in any way because it is not a strike. There are about 20,000 building trades workers in the city and of this number barely a fourth are union men."

"If you have a cough, cure it. A cough is a symptom of more serious trouble. Chamberlain's Cough Remedy is the best obtainable.—[Adv.

CRIED DAY AND NIGHT WITH ECZEMA

Baby a Mass of Sores. Looked for His Death any Minute. Cuticura Soap and Ointment Brought First Good Sleep for Two Years. Soon Cured.

R. F. D. 4, Mt. Gilead, Ohio. — "When my little boy was 7 week old he was taken with eczema and I was looking for his death any minute. First his face turned so red, but I did not pay any attention to it. It began to get worse and he just tossed his little head to and fro on the pillow and cried day and night. He began to scratch himself so that I had to muffle his little hands, and then the rash began to go over his whole body until he was a mass of running sores. The more I doctored the worse he got. He had it so bad that his little ears began to rot off and his scalp was something awful to look at. I saw the Cuticura Soap and Cuticura Ointment advertised and got a bar of Cuticura Soap, making a lather all over his body with the Soap and hot water and then I dried him off well and anointed him with the Cuticura Ointment. He went right to sleep and slept four hours, the first good sleep he had had for very nearly two years, so I kept on using the Cuticura Soap and Ointment and it was no time before his skin began to get well. Soon he was completely cured. He is sixteen years old now and has not had a sign of the eczema since he was cured by the Cuticura Soap and Ointment." (Signed) Mrs. N. M. Beecher, Sept. 12, 1911.

No stronger evidence than this could be given of the success and economy of warm baths with Cuticura Soap and gentle applications of Cuticura Ointment in the treatment of torturing, disfiguring humors of the skin. Cuticura Soap and Ointment are sold everywhere. Liberal sample of each mailed free, with 32-p. book. Address, "Cuticura," Dept. T, Boston. Tender-faced men should shave with Cuticura Soap Shaving Stick.

Every Woman
is interested and should know about the wonderful
MARVEL Whirling Spray
The new Vaginal Syringe. Best—most convenient. It cleanses instantly.

...ask your druggist for it. If he cannot supply the MARVEL, accept no other, but send stamp for illustrated book—sealed. It gives full particulars and directions invaluable to ladies. MARVEL CO., 44 East 23d Street, New York
For sale by the Sun Drug Co., 324 So. L. A. st., and the Owl Drug Co.'s stores.

The Home of $25.00 and $30.00 Suit Values for Women, at.... $15
DAVIDSON'S
Sample Suit Shop.
528 South Broadway.
"Where It Pays to Buy Upstairs."

BUY
Where Your Money MUST DOUBLE and TREBLE SOON.
That's OUR PROPERTY.
Between Montana and Nevada Aves., and 7th and 26th sts., Santa Monica. The BEST Wholesale or Retail BUY Yet.
FREDERICK E. SCOTT.
514 Laughlin Bldg.
A1958. Main 8202.

Excellent Service
To Eastern Points
Via Salt Lake Route
Tickets at 601 So. Spring St.

Exclusive Agency for Reynier Kid Gloves.

VILLE DE PARIS
317-325 SO. BROADWAY — 312-322 SO. HILL STREET
A. FUSENOT CO.

Just received another shipment of the celebrated
Dix House Dresses

It is no wonder we sell so many Dix house dresses—the superiority of this make is due to the accurateness of their cut, perfection of fit, and carefulness of finish. These are the points that always appeal to discriminating buyers. We show a diversified assortment of dresses.
Prices Range $1.50, $1.95, $2.95, $3.95, $5.00
The dresses are made from gingham, percale or lawn. Especial mention is made of one line of
House Dresses at $1.95
Made of checked gingham in black and white, blue and white, pink and white, or brown and white check. Dutch neck, ¾ sleeves. Panel back skirt. Shaped and fitted belt. Tailored model.

Fancy Petticoats at $1
One glance at these beautiful petticoats will tell you that they are splendid values at $1.00. Such attractive style for so low a price is accountable for such a great demand for these smart petticoats. Shown in green, gray, black, navy and Goblin blue mercerized sateen, made with plaited flounce, and trimmed with self-colored band embroidered in white. Also shown gray and white, black and white striped material, accordion plaited flounce trimmed with bands of contrasting color.

Two Pounds Fig Bars 15c
You may have two pounds of fresh fig bars for 15c if you will bring this notice to our store today (Friday.) No phone orders at this price.

Price of Bulk Goods

3 lbs. 3-Crown Raisins	25c	3 lbs. Split Peas	25c
4 lbs. Small Prunes	25c	4 lbs. Pearl Barley	25c
2 lbs. Large Prunes	25c	6 lbs. Cereal Oats	25c
2 lbs. Evaporated Apples	25c	3 lbs. Fancy Head Rice	25c
1 lb. Muir Peaches	10c	4 lbs. Nice Jap Rice	25c
1 lb. Fancy Apricots	15c	6 lbs. Broken Rice	25c
4 lbs. Flake Hominy	25c	6 lbs. Pink Beans	25c
3 lbs. Lima Beans	25c	5 lbs. Navy Beans	25c
		6 lbs. Lump Starch	25c

SUNSET GROCERY
Home F1738 — 128-130 N. Spring Street, Opposite old Hamburger Building. — Main 973

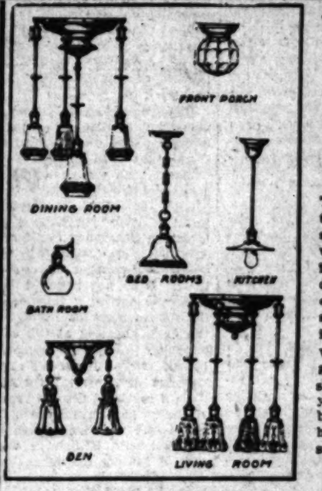

E. L. Cameleo Co.
718 S. Broadway

This Electric Fixture Outfit is A Splendid Value at
$44.60

This is a very handsome electric light fixture outfit for a six-room house. Note the very unique designs for living-room, dining-room and den. This outfit is good enough for the most expensive home. Come and see the individual pieces. If you live within 15 miles of Los Angeles, this outfit will be installed complete for $44.60. If you live out of town, it will be delivered at the depot here, ready packed, at the same price.

There's a Booklet
We want your name and address so that we can mail you a copy of our interesting booklet, which describes many electric fixture outfits in detail.

Low Rates
NOW ON FROM THE EAST.
GET OUR SPECIAL RATES EAST.
CHOICE OF ROUTES.
C. A. THURSTON, G.A., C. & N.W.Ry.
605 SO. SPRING ST.

WEBB'S HAIR TONIC.
Cures Dandruff—stimulates growth of hair—prevents falling. The best hair tonic ever produced. For sale by BOSWELL & NOYES, 300 South Broadway, Corner Third. 50c

PUBLISHERS:
The Times-Mirror Company.
OFFICERS:
H. G. OTIS, President and General Manager.
HARRY CHANDLER, Asst. Gen. Mgr. and Treas.
HARRY E. ANDREWS, Managing Editor
F. X. PFAFFINGER, Assistant Treasurer.
MARIAN OTIS-CHANDLER, Vice-Pres., Secretary.

Los Angeles Times

EVERY MORNING IN THE YEAR.
Daily, Sunday and 40-Page Illustrated Weekly.
Daily, Founded Dec. 4, 1881. 31st Year.

BUSINESS OFFICE 617-619 SOUTH SPRING STREET. EDITORIAL ROOMS, 1120½ SOUTH BROADWAY.

Los Angeles (*Loce Ahng-hayl-ais*)

Entered at the Postoffice as mail matter of Class II.

HELP WANTED.

An angry father solicited the assistance of the police because he says his 18-year-old son has been kidnaped by a lady who is the boy's senior. Our police force should be more on the alert. If the young men of the city are not given better protection they are all likely to wake up and find themselves married and in happy homes, thus cutting off the brilliant opportunities which the poolrooms and dancing halls offer until midnight and later.

A SAVING REMNANT.

The Arizona solons have some remnant of public spirit left. They were urged to enact a law to tax foreign insurance companies out of the sun-kissed (osculated to 113 in the shade) State. The opponents of the bill suggested that to confine the payment of Arizona fire losses to insurance companies organized in Arizona would be either to make doubtful the payment of such losses to those insured or else to "bust wide open" the local companies.

This argument prevailed and the proposed measure was defeated.

UNNECESSARY.

There is both pathos and tragedy in the mutiny situation at San Quentin. The warden and his guards cannot do other than adopt severe measures to stamp out rebellion among the convicts. At the same time it is inexpressibly sad that those who must suffer so much should place themselves in position where they must suffer yet more. Agitation may do the prisoners themselves much harm by inspiring them with discontent and by raising their expectations to the point of unreasonable demands.

A CHILD OF FREEDOM.

A Chicago millionaire girl has broken her engagement to marry the brother of a Harvard football player. Her excuse for denying herself the contemplated domestic felicity is that she would find "the severe formality and Puritanic conventions of Boston society too irksome." She is a child of freedom, whose home has ever been where the sparkling waves of Lake Michigan lash the sandy shores and her soaring spirit scorned the tameness of Beanville. Besides, her proposed lord had a mother whose apron strings environed his corporosity. No mother-in-law in hers, thank you.

UNWELCOME.

Santa Monica contemplates an ordinance which will exclude the many fortune tellers said to be located there on account of the unfriendly attitude of Los Angeles. Nobody seems to love the fortune teller. That is strange, because they always tell us pleasant things. In fact, they never fail to find out what their clients would like to have happen and to assure the gullible ones that this is exactly what lies in store for them. Of a disagreeable fortune teller nobody ever heard. Even the witches in "Macbeth" do their level best to be pleasant about it.

A PLEA FOR SIMPLICITY.

A new and fearsome vocabulary has been created since automobiles and aeroplanes came into being and the technical terms used in both of these spheres are often quite incomprehensible and certainly quite unpronounceable to the ordinary layman.

Yet the layman is deeply interested in these things and his understanding and convenience should certainly be the primary consideration. With the development of the "hydro-aeroplane" our linguistic powers receive further strain and we cannot but welcome with wholehearted enthusiasm the suggestion of the London Daily Mail that "Waterplane" would surely be a simpler and more convenient appellation for the new invention. Similarly "aeronaut" is to give way to "airman," a name that has happily caught on.

England's First Lord of the Admiralty, Winston Churchill, who has coined many a phrase and word, has now earned our thanks by alluding to a collection of airships as a "flight" where such had previously been alluded to as a "squadron" or a "fleet," each of which names belong peculiarly to the navy, besides being not exactly fitting.

LABOR UNION LOGIC.

It is interesting to learn just why the British transport strike hastened into being with such unseemly precipitancy—it was a question that had been puzzling everyone, for the wage dispute was settled with apparent satisfaction on both sides during the previous strike a few months before.

But now of course the explanation is simple. You see there was a foreman who belonged to the Foremen's Union. But owing to the fact that there was no work for a foreman and plenty for a lighterman, he was transferred by his employers to the latter work, to his own great content. Then, horror! the other lightermen discovered he was not a member of the Lightermen's Union! Just think! So the poor fellow offered to remedy the oversight at once and join the Lightermen's Union, too. But oh, dear, no. You can quite understand, the lightermen could not allow a thing like that. So they sent an ultimatum to their joint employers to make the foreman a foreman right away and desist making him a lighterman or they'd know the reason why. The poor, harassed foreman pleaded; the employers explained; but the Lightermen's Union stood upon its sphinx-like dignity—and there you are. That little episode is estimated to have cost Great Britain about $25,000,000.

NIL DESPERANDUM.

Grant once prophesied that "after one brief season of power the Democratic party would break its back across the Allegheny Mountains upon the tariff question."

And it did. The disaster which Cleveland's second election inflicted upon the industrial interests of the country was soon forgotten in the song of labor, whose diapason resounded in the hum of spindles and the roar of furnaces. The victory of Republicanism throughout the country sixteen years ago resulted in the secure establishment of that principle of protection which put bread into men's mouths and hope into women's hearts. It may be that, after sixteen years of good times, with only an occasional paper panic in Wall street, the country is ready for another revolt against its own prosperity. It may be that the free-trade favor is once more spreading its poison by means of a coalition between Democratic and progressive flies. If so, the Old Guard will do their utmost to swat the insects.

Intelligent and patriotic Democrats who love their country ought to join the Old Guard in securing the re-election of President Taft. Democrats are never so well dressed as when they wear Republican coats, and never so well warmed as when they stand by Republican camp fires. Is there a Democrat in all the land who is not glad in his soul that in 1864 the boys in blue tossed the Democratic platform of that year upon the points of their bayonets into the air—a target for the jeers of history, the while they marched down into the mire and blood and belching guns of the Wilderness, until to the music of John Brown's body they planted Old Glory above the grave of the rebellion? Is there a Democrat in all the land who would, if he could, repeal a single one of the organic or statutory laws which during the last half century the Republican party has enacted?

Let us possess our souls in patience and hope. Roosevelt and his traitorous crew are raising the devil just at present, but—

"Upon no Israel to its ill the grip of Pharaoh closes
Without the liberating skill of some anointed Moses."

The common sense of the genius of America will keep her sons in the highway of progress and prosperity and keep wayward feet from wandering into the thickets and swamps of insurgency.

Away among the crags of Montana the Missouri River gathers its forces from springs and clouds and starts for the Mexican gulf. It is twisted around by mountains and choked by gorges. Thirsty valleys seek to absorb it and fierce suns suck at its tawny breast, but the power of its purpose is behind it; it has harnessed the paw of gravitation to its chariot, and no force of man can divert it from its destination.

The river symbolizes the current of Republican thought. Never can it turn in its bed and flow backward to the ice fetters that bound it prior to 1860. It has forced its way through the gorges of prejudice. It has escaped the bad lands of ignorance. It has surged across Democratic sandbars. It will continue to journey on and on irrigating and fertilizing with its affluent waters the land through which it flows.

THE NEEDS OF ALASKA.

The three needs of Alaska are self-government, opening of the coal mines and construction of railroads. Self-government is the most pressing of the three. Thirty thousand white people in Alaska are ruled by a bureaucratic government from Washington. These people are of the highest type of American manhood. They are western and Pacific Coast men and women. They are intelligent, industrious and energetic. Tramps and idlers and I-Won't-Workers have not journeyed to the Arctic.

The annual trade of Alaska reaches $60,000,000, with a population of 30,000 whites and 30,000 Indians. This is $2000 to every white man—a higher percentage than any country in the world.

The Federal government inaugurated during the administration of Col. Roosevelt and under the inspiration of Gifford Pinchot, a dog-in-the-manger policy toward Alaska. It would neither build railroads itself nor give franchises to enable private capital to build them. It would not develop any coal fields, and, by withdrawing them from location and sale, it prevented their development by private enterprises. It not only refused to build wharves in Alaskan harbors, but it extended the boundaries of forest reserves so as to include water fronts not within miles of a tree.

The dictator of this policy of stagnation was Gifford Pinchot, who was Chief Forester under Roosevelt, who was subsequently removed by President Taft for insubordination, insolence and extravagance, and who is now engaged in promoting the nomination of Roosevelt by the Republican party, or the "Progressive" party—now in process of incubation—or "any old party" to beat Taft.

Pinchot's interest in preventing the development of Alaskan coal and timber was alleged to be due to his interest in the Pocahontas Coal Company, which had a contract with the government to supply it with coal freighted from Chesapeake Bay around Cape Horn to Puget Sound, at a profit of over $1,000,000 a year. His interest in reserving the forests of Alaska from use was alleged to be due to his employment by the northwestern lumber trust. It is not believed that Roosevelt was ever corruptly influenced in checking the development of Alaska. But even as the devil squatted at the ear of Eve and lured her to her undoing, so Pinchot abided by the ear of Roosevelt and poured his "leprous distillments" therein.

As a result of the Rooseveltian policy of checking growth in the Arctic, the furnaces and the house fires of Alaska are supplied with British Columbia coal at a cost of $25 per ton, when better coal from Alaskan deposits might be had for $5 per ton, and the homes of Alaska are built of lumber imported from Puget Sound, while her own vast forests stretch in solitude undisturbed by the ring of the woodman's axe.

Col. W. T. Perkins, Mr. Falcon Joslyn and Mr. Maurice D. Leehey are Alaskan optimists and boomers. But they are boomers whose figures of rhetoric are backed by figures of arithmetic. At the meeting of the Northwest Development Congress in Seattle last week these gentlemen made speeches in behalf of a Territorial government, of construction of railroads, and of development of the coal fields in Alaska. They were not emissaries of the "Guggs" for they wanted the government to mine the coal and build the railroads, and their demand for self-government did not extend beyond the right to make local laws which would be subject to annulment by Congress—a system which has been accorded to every Territory.

Col. Perkins—one of the best friends Alaska ever had—predicted that with railroad, coal and timber development, Alaska would within ten years have a population of not less than one million people—and such people. "Alaskans," said Col. Perkins, "are the best people on earth. They are the best pioneers. I am even inclined to say that they are a little better than the people of the Northwestern States, because they had to have 'get-up and go' to go into a new country like that, overcome its hardships and develop it, and that takes men considerably above the average."

Mr. Joslyn urged upon the Northwestern Development Congress the importance of railroad development in Alaska. "It is useless to hold expositions exploiting Alaska, it is useless to provide self-government," he declared. "We have got to build railroads if we mean to develop a country nearly as great as seven States in area and fully as great in resources."

Mr. Leehey asserted that not merely coal development, but gold and silver development was halted by the autocratic attitude of the forestry bureau.

The Times is interested in the development of Alaska not only upon broad and patriotic principles, but because its development will give to Angelenos anthracite coal at $5 per ton in place of the $12 bituminous coal they are now using. We need very little coal anyhow in this climate at any season of the year, but we want the best there is of everything, and Alaskan coal is the best.

It is to be hoped that Congress will, before adjournment, pass the bills now before it, providing for government railroad construction in Alaska and according self-government to the people of the Territory.

THE LEER OF SATYR.

Southern California is essentially a holiday land of wholesome pleasures and pure delights. The genial sunshine, the ravishing blue skies, the smiling landscape, the dancing Pacific waters, the merry songs of the birds, all these call to the children of men to come and join nature in her playful moods.

California is also a land of rapidly-won fortunes and full purses, where the means for enjoying nature's gifts keep pace with the opportunities afforded by the gifts themselves. Both these advantages are divine blessings sent to the lucky dwellers along the shores of the Sunset Sea. They are blessings every land and every people desire, but only the favored ones may obtain.

Those who pervert these blessings, who muddy the fountain, are injuring the land and the people who live therein. Southern California will never stand for any revelry that is grotesque, degrading or indecent. Those who cannot use the good things provided for their entertainment without abusing them must be taught by pains and penalties that we will brook no degrading of our common privileges.

May the day be far distant when we are willing to exchange the pipe of Pan for the leer of the satyr, the dance of the wood nymph for the orgies of Bacchus, the merry pranks of Puck for the snares of Comus, the wine of California for the dregs of the cup of Babylon. May our citizens grow rich through the priceless gifts bestowed by the Creator on our great commonwealth, may they ever enjoy the pleasures of a land fashioned by nature for innocent, hearty pleasure, but may we never forget that the greater our blessings the greater our responsibilities!

Sideshow barker at Baltimore getting ready to rehearse the lines: "Dear people, I desire to call your attention to the beautiful painting on the right of the canvas; it represents Uncle Jud Harmon, the largest in captivity, secured at enormous expense," etc.

It is reported that a prima donna struck an orchestra leader with a copy of the score of "Rigoletto." He ought to thank his stars that it was not "Goetterdaemmerung." So much heavier, you know.

The Bolt.

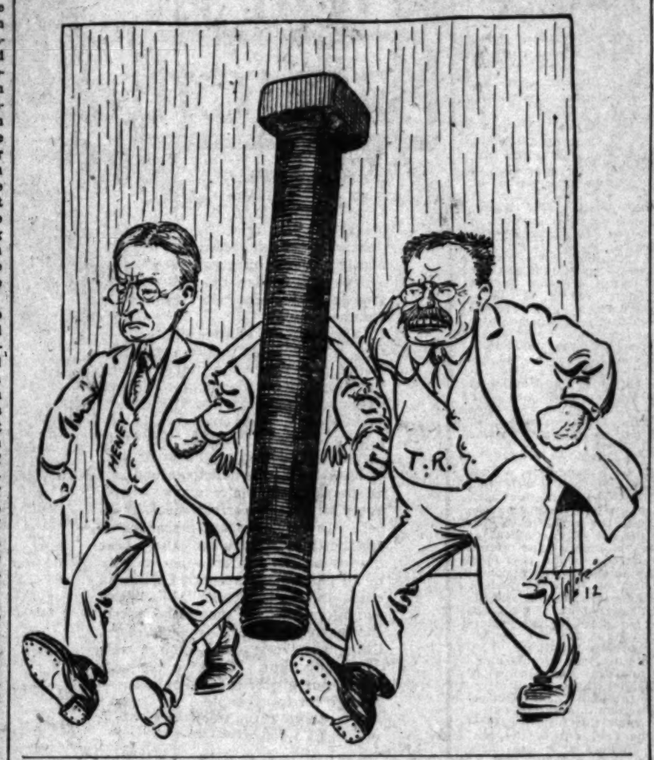

BYE AND BYE.

It is not altogether true that some men are born great. Heredity without environment never made a really great man. Every day the personality of a man grows. Every day "the purity of his taste, the clearness of his thought, the maturity of his judgment and the firmness of his will are developed, until he reaches the highest point of his completed being."

And what then? Was this wonderfully made being created to exist only during a few revolutions of the planet on which he moved? Are the works of man more enduring than their creator? The fluted columns, the sculptured architraves, the massive pyramids of Egypt bear testimony to the genius and skill and labor of those who constructed them. Have their authors disappeared into everlasting night? The poems of Homer, the maxims of Socrates, the odes of Horace, the orations of Demosthenes, the pandects of Justinian, the dramas of Shakespeare, the songs of Tennyson are living—is it possible their authors have gone out like the flame of a candle? Solons, Alexanders, Justinians, Napoleons and Washingtons have founded empires and republics, established constitutions and promulgated codes of laws. Are the works greater and more worthy of continued life than their authors?

Believe it not. The death of the body is surely but the birth of continued, renewed, and greater life. A life not of monotonous harp twanging, but of enlarged usefulness, greater power and greater happiness. Phidias is making the marble speak, Rubens is painting the lightning, Wagner is vibrating the air with stirring music. Forrest is acting, Grisi is singing, Webster and Beecher and Phillips are delighting the angels with their oratory.

UNCLE WALT.

The Poet Philosopher.

Are your ways much better than those of your dad? The present day letter makes lots of folks mad. It seems most unduly and needlessly small; "Dear Sir," and "Yours Truly," and that's about all. No gossip is written, we've no time to waste; we loonies are smitten with microbes of haste. No news of the muley old cow or the pig; "Dear Sir" and "Yours Truly," and then comes the sig! How wiser and better the way of your sire! When he wrote a letter he used up a quire; he strung words together with fervor and zest, and told of the weather, the crops and the rest; Aunt Mary was havin' much grief with her hair; he told of the spavin upon the bay mare; the big spotted gander got sick and went hence; old Tom Alexander had painted his fence. The news of the neighbors was all written there; their games and their labors, their joy and their care! The modern way better? Indeed and indeed! The old-fashioned letter had something to read! I just got a billet from Jenkyns de Smith; he'd no time to fill it some ideas with; his patience, unruly, soon suffered a fall; "Dear Sir" and "Yours Truly"—and that's about all!

WALT MASON.

[Copyright, 1912, by George Matthew Adams.]

CHIPS FROM OTHER BLOCKHEADS.

"Did you say I was a dead beat?" "Nope. I never said you were dead."—[Houston Post.

"Pa, what's a playwright?" "A man who writes stuff to go with the scenery, my son."—[Judge.

Maude: Did you say, I painted? Marie: No, I said you powdered. Maude: Ah, well, that puts another complexion on the matter.—[Tatler.

Difficulty Removed: Pa: Embrace me, Thora. Reginald has asked your hand in marriage. Thora: But I don't want to leave mother, pa. Pa: Oh, never mind that. Take her along with you.—[Stray Stories.

Clever Son: "When I was a young man I worked twelve hours a day," said the sire. "I admire your youthful energy," replied the son, "but I admire still more the mature wisdom which led you to stop it."—[Washington Star.

A Suggestion: One of the hundred or more poems about the Titanic disaster, received by the Star, voices the refrain that there are "no icebergs in heaven." It may be suggested that there are no icebergs in the other place, either.—[Kansas City Star.

The Best Way: A correspondent wants to know how to pronounce Chihuahua. The best way is to say Chy-hew-hewa and then laugh as though you know better. If it is done artistically, you can get away with it nearly every time. The same treatment has been frequently applied to decollete with great success.—[New York Dispatch.

IS WOMAN MAKING A MAN OF HERSELF?

Ida M. Tarbell is contributing a series of articles to the American Magazine, whose titles indicate the nature of their contents—"The Uneasy Woman," "Making a Man of Herself" and "The Business of Being a Woman." The writer's contention is that woman in extending her activities, in following her domestic industries out into the factory and workshop, in carrying her feminine intuition into the professions, arts, sciences, business and politics, is perverting her nature, or "making a man of herself." Miss Tarbell's statements are rousing the indignant protests and puzzled comment of progressive women all over the country. At a recent mass meeting in New York City, four representative feminists undertook to refute her assertions. The article entitled "Making a Man of Herself" was answered by Charlotte Perkins Gilman, author of "Women and Economics" and "The Man-made World." Miss Tarbell's article and Mrs. Gilman's reply express the opposition of two ethical standards now agitating the world.

Both of these writers, says Current Literature, urge women to a greater social activity as a present-day necessity. Miss Tarbell, however, would concentrate this activity on the home, making it more intensive; Mrs. Gilman, on the contrary, argues for a further extension of women's work into the world. They agree that the basic fact of woman's life is motherhood. But here their opinions diverge. What Miss Tarbell terms "making a man of herself," Mrs. Gilman states as "making a human being of herself." What Miss Tarbell considers "an invasion of man's kingdom" is the "humanizing progress of women" in Mrs. Gilman's philosophy. The "business of being a woman," according to Miss Tarbell, "nature's reason for her, is the child, his bearing and rearing." The business of woman as woman, Mrs. Gilman maintains, is wifehood and motherhood; even as the business of man as man is husbandhood and fatherhood; but both man and woman have a large area of work as human beings outside their sex spheres. One thing Mrs. Gilman grants: that motherhood is more inclusive than fatherhood, though not to the exclusion of other activities. Moreover, she affirms:

"It is this being a woman as a business which is a key to the whole degradation of womanhood. Under the ill-chosen name we find at once the common confusion of ideas which confounds motherhood with housekeeping. A physiological and psychological process is by no means the same thing as an economic process—a trade. 'The Business of Being a Housekeeper' might very properly be discussed; but it is not identical with being a woman."

The "uneasy woman," Miss Tarbell postulates, "driven by the thirst for greater freedom and believing man's way of life will assuage it, lays siege to his kingdom." She began by asking for an education. The writer continues:

"Preferably she would enter his classroom, or if it was denied her she would follow the 'just-as-good' curriculum of the college founded for her. In the last sixty or seventy years tens of thousands of women have been students in American universities, colleges, and technical schools, taking there the same training as men. In the last twenty years the annual crescendo of numbers has been amazing; over ten thousand at the beginning of the period, over fifty-two thousand at the end. Over eight thousand degrees were given to women in 1910, nearly half as many as were given to men. Fully four fifths of these women students and graduates have worked side by side with men in schools which served both equally."

But it requires more than a college course, Miss Tarbell points out, to make an efficient and reliable organ of a mind, either masculine or feminine. "It must be applied," she goes on to say, "to productive labor in competition with other trained minds, before you can decide what it is worth. Set the man-trained woman's mind at what is called man's business, let it be what you will—keeping a shop, practicing medicine or law, editing, running a factory—let her do it in what she considers to be a man's way, and with fidelity to her original theory that his way is more desirable than hers; that is, let her succeed in the task of making a man of herself—what about her?—what kind of a woman does she become?" Miss Tarbell thus answers:

"For seventy years we have had them with us—the stern disciples of the militant programme. Greater fidelity to a task than they show it would be impossible to find—a fidelity so unwavering that it is often painful. Their care for detail, for order, for exactness, is endless. Dignity, respect for their undertaking, devotion to professional etiquette they may be counted on to show in the highest degree. These are admirable qualities. They have led hundreds of women into independence and good service. Almost never, however, have they led one to the top. In free fields such as merchandising, editing, and manufacturing we have yet to produce a woman of the first caliber; that is, daring, experimenting, free from prejudice, with a vision of the future great enough to lead her to embody something of the future in her task.

"In every profession we have scores of successful women—almost never a great woman, and yet the world is full of great women! That is, of women who understand, are familiar with the big sacrifices, appreciative of the fine things, farseeing, prophetic. Why does this greatness so rarely find expression in their professional undertakings?"

The answer to her second question Miss Tarbell finds more complex than the first. She does not consider woman's comparative newness to these tasks; the important factor to her mind being the general notion of woman herself that, if she wants to succeed, "she must suppress her natural emotions and meet the world with a surface as non-resilient as she conceives that of man to be in his dealings with the world."

He Knew Santa Claus.

[Saturday Evening Post:] Tom McNeal of Topeka found this story roaming round Kansas: Two little boys in a Kansas village, whose parents go out a good deal in the evening, are left in care of a grandmother, who looks after them. A few nights before Christmas the boys were getting ready to go to bed and were saying their prayers. Little Jimmie was petitioning the heavenly throne for a certain line of Christmas presents, and he was doing it in a voice that could be heard for half a mile. The noise annoyed his older brother, who interrupted Jimmie to ask: "What are you prayin' for Christmas presents so loud for? The Lord ain't deaf."

"I know it," answered Jimmie, "but grandma is

Pen Points: By the

What is so scarce as an

egste?

That decisive battle in

booked for manana.

The battleships sent to Cuba

lievers in the Monroe doctrine.

When one sees two

a sure thing that

Plain hats are the

en this summer. But father is

med.

Every member of the

strike the E string for the

tune-up.

Anyhow, Clarence Darrow

keep as much of the money in the

as possible.

There is one trouble about

it is so difficult to keep one's

bacco damp.

What has become of the

Democrat who thought William J.

was a radical?

Lots of women who can

their own automobiles are

wash the dishes.

At the hour of closing this

not seem that Col. Roosevelt

to up-Root things.

We move that the season of the

Coast League close today.

seconds the motion.

There will be a great many

town this summer if they don't all

beaches or the mountains.

The California delegation in

the King of France, having

hill, will—march down again.

"Mr. Chairman, is Senator Lee

in the room?" "He is." "Then

committee resume its deliberations."

A local Roosevelt organ says that

Roosevelt is "on the knees of the

The knees have our profound

Locusts are being captured by the

the initials T. W. on their wings

ing interpreted, we imagine, mean

wins.

The clay products companies of

Ohio, have organized a $10,000

tion. But will they be able to

gether?

A French proverb says it is

carom that is hard to make.

erfully offered to the

at the Chicago gabfest.

New bosses for old: That's

it in politics, and all there

as most men must spend

ing after their own business.

Orozco now

ington. And it is no

claim of Col. Roosevelt,

Lincoln. Both are the

Miss Lillian Russell

her fourth venture on the

Wonder if Editor

equipped with the

lifeboats?

Emma Goldman is reported to be

agitated." Probably because her

mate, Ben Reitman, was made a

chantecler by the

San Diego.

Senator Smoot asked

was the author of the

should say, off-hand, that the

longs to Col. Roosevelt's

The season of storms is on in the

and we shall soon read of the

shaped clouds," carrying

their wake. And then are

bergs that may be sidestepped.

The landing of a small army in

soil to preserve the peace

that a similar force might do the

Mexico. Matters are moving in the

rection in the republic below us.

Col. Bryan will attend the

vention as a newspaper

will be recalled that he

Louis convention in 1896

tion reporter of the Omaha

Why is it that when a bunch of

want to get together to

they must have something to

or a luncheon? Perhaps to give

the people present a chance to

the others are eating.

Dr. Wiley announces that

will indulge in no patent

Wiley was born on a

ago, nobody had ever heard of

and peptonized foods for

pure food expert, assured as to

breast grew to be 6ft., Sin. and

Dr. Wiley has faith in

own sturdy frame is a

fashioned methods.

NO MATTER.

No matter whom they

There still are those who

The farmer still

The millions still will

The world will sorrow and

And youth will wonder, while

The sun will shine, the

And flowers bloom and

The game of life will still

And some will flourish,

No human motive will

No matter whom they

No matter whom they may

The gasman meters will

And creditors will

And women still be

And clouds will come and

Babes will be born and

Some men will

And some invoke

And lawyers men

While fruit will

And love and

Spiced by

—J. A.

The Play.

WEE WALKER FOR BELASCO

APPOINTMENT OF "MUSIC MASTER" COMING HERE.

To Succeed Bessie Barriscale, Who, Three Weeks from Now, Will Return to San Francisco and Then Go to Chicago to Play Leana—Theatrical Mention.

BY JULIAN JOHNSON.

Antoinette Walker, who was last

here in the ingenue role in "The

Master," supporting David

Warfield, will probably succeed Bessie

Barriscale as ingenue of the Be-

Theater.

As announced exclusively in yes-

day morning's Times, Miss Barris-

will leave for San Francisco in

about three weeks, where she is to

be featured in a special stellar re-

ival of "The Rose of the Rancho,"

in which she will resume her old

role of Juanita, while her husband,

Howard Hickman, who goes with

her, is cast for his old part of Don

Luis.

After two weeks of the "Rose,"

Mr. and Mrs. Hickman will go to

Chicago, there to open, on Labor Day

in "The Bird of Paradise," with Bessie

Barriscale the Petite in the role of Luana,

which she created.

Mr. and Mrs. Hickman have dis-

posed of their home here, and Mr.

Hickman yesterday sold his motor

car. They expect to be on the road

a year at least, and perhaps much

longer.

Miss Walker played two parts

here, appearing in "The Music Mas-

ter," and "A Grand Army Man," and

in both plays she revealed a charm-

ingly girlish personality and consid-

erable artistry, though it must be

admitted that Bessie Barriscale, a

genius, sets her a terrific pace

in Los Angeles.

Miss Walker is under contract

with Morosco to appear in next sea-

son's resumption of "The Truth

Wagon," with Max Figman, but is

probably not averse to coming here

for the Belasco company.

Miss Barriscale, who has been ab-

sent from the Belasco stage for seven

weeks, will reappear next Monday in

"The Man Between."

Lewis S. Stone and the members of

the Belasco company will this after-

noon give a "professional matinee"

performance of Witter Bynner's "His

Father's House." This is in a measure

a compliment to Miss Laurette

Taylor and the Burbank company,

who last Tuesday gave a professional

Yvonne Martin,

Who will be seen at the Empress next week in support of Walter Law, appearing in the powerful one-act play, "At the Threshold."

matinee performance of "Peg 'o My Heart," although all of the members of the Kolb & Dill company, Fischer's Follies company, and all of the vaudeville artists of the city have been invited. A portion of the seats have been placed at the disposal of the general theatergoing public.

Hartley Manners's delightful comedy, "Peg o' My Heart," is to be given for a fourth week at the Burbank Theater, starting next Sunday afternoon. This announcement came from the Morosco-Blackwood offices last night, in spite of the fact that this week—the third—had previously been announced as the final week of the piece.

In the role of the little Irish Girl "Peg," Miss Taylor has scored one of the most pronounced successes of her career, and her brilliant portrayal of the part has carried the Manners's comedy of no small proportions.

The "O" Amusement Company announces that its "Tally's New Broadway" will be known hereafter as "The Colonial." Over 7000 names were submitted and the committee, after due consideration, decided that the name was the most appropriate. The prizes will be distributed from the stage at Monday evening's performance.

The third week will be of the same standard as the preceding performances. The prime object of the circuit is to ensure the public of clean, refined and up-to-the-minute vaudeville.

Next week's bill will be headed by Bernard and Dell, in a musical playlet entitled "The Man, the Girl and the Piano." Another act that will share the headline position is the Collier and DeWalde, in a fancy exhibition roller skating. The Hyman Sisters, who have just returned from a trip around the world, make their last public appearance being in Honolulu, where they were a feature attraction, will also be on next week's bill, bringing with them new dances and costumes. Miss Helen Drew, singing comedienne, and "Scotch," the bootblack yodeler, are the other numbers on the program. The "O" first-run motion pictures and an augmented orchestra complete the bill.

Ed Wynn, the boy with the funny laugh, will be the first of the Orpheum "regulars" to make a return visit. Wynn was on the bill when the new

Pen Points: By the Staff

What is so scarce as an uncontested [illegible]?

That decisive battle in Mexico is still booked for manana.

The battleships sent to Cuba are firm believers in the Monroe doctrine.

When one sees two women chummy, it is a sure thing that one of them is homely.

Plain hats are the vogue among the women this summer. But father is being trimmed.

Every member of the political orchestra strike the E string for the Ballinger tune-up.

Anyhow, Clarence Darrow determined to keep as much of the money in the family as possible.

There is one trouble about this climate; it is so difficult to keep one's smoking tobacco damp.

What has become of the old-fashioned Democrat who thought William J. Bryan was a radical?

Lots of women who can easily own their own automobiles are too delicate to wash the dishes.

At the hour of closing this page it does not seem that Col. Roosevelt will be able to up-Root things.

We move that the season of the Pacific Coast League close today. Hap Ryan seconds the motion.

There will be a great many peaches in town this summer if they don't all go to the beaches or the mountains.

The California delegation to Chicago is the King of France, having marched up the hill, will—march down again.

"Mr. Chairman, is Senator Lee C. Gates in the room?" "He is." "Then let the committee resume its deliberations."

A local Roosevelt organ says that Col. Roosevelt is "on the knees of the gods." The knees have our profound sympathy.

Locusts are being captured in Ohio with the initials T. W. on their wings, which, being interpreted, we imagine, means Taft wins.

The clay products companies at Akron, Ohio, have organized a $10,000 combination. But will they be able to stick together?

A French proverb says it is the last caroni that is hard to make. This is respectfully offered to the contending candidates at the Chicago gabfest.

New bosses for old; that's all there is to it in politics, and all there can be so long as most men must spend their time working after their own business.

Orosco now compares himself with Washington. And it is as near correct as the claim of Col. Roosevelt that he resembles Lincoln. Both are the height of impudence.

Miss Lillian Russell has married again, her fourth venture on the matrimonial sea. Wonder if Editor Alexander Moore is equipped with the necessary number of lifeboats?

Emma Goldman is reported to be "very agitated." Probably because her son-in-law, Ben Reitman, was made a "commander" chantecler by the Indignant citizens of San Diego.

Senator Smoot asked innocently who was the author of the Constitution. We should say, off-hand, that the honor belongs to Col. Roosevelt's father.

The season of storms is on in the East and we shall soon read of the "funnel-shaped clouds," carrying destruction in their wake. And they are worse than the [illegible] that may be side-stepped.

The landing of a small army on Cuban soil to preserve the peace recalls the fact that a similar force might do the same in Mexico. Matters are moving in that direction in the republic below us.

Col. Bryan will attend the Chicago convention as a newspaper correspondent. It will be recalled that his real job at the St. Louis convention in 1896 was as convention reporter of the Omaha World.

Why is it that when a bunch of people want to get together to talk over anything they must have something to eat, a banquet or a luncheon? Perhaps to give some of the people present a chance to talk while the others are eating.

Dr. Wiley announces that his new hair will indulge in no patent foods. When Dr. Wiley was born on an Indiana farm, 60 years ago, nobody had ever heard of predigested peptonized foods for infants. The future pure food expert, nutured at his mother's breast grew to be 6ft., 3in. tall. No wonder Dr. Wiley has faith in nature's plans. His own sturdy frame is a testimonial to old-fashioned methods.

NO MATTER!

No matter whom they nominate,
There still are those who'll speculate;
The farmer still will sow and reap,
The millions still will work and sleep;
The world will sorrow and be gay,
And youth will wonder, wish and play;
The sun will shine, the winds will blow,
And flowers bloom and rivers flow;
The game of life will still proceed,
And some will flourish, others need;
No human motive will abate,
No matter whom they nominate.

No matter whom they may elect,
The gasman meters will inspect;
And creditors will render bills,
And women still be fond of frills;
And babes will be born and people die,
And clouds will come and birds will fly;
And some men will win a pile of chips,
And some involve receiverships;
And lawyers men in meshes catch,
While fruit will spoil and some ripe hunks
Of love and wedlock keep their sparks,
Unced by elopement and divorce.

—[J. A. Waldron in Judge.]

THE MARK OF GOOD CLOTHES
KNOW US FOR BEST VALUES

Trousers

Our Men's Trouser department is well-equipped. Trousers for every occasion—in all sizes. (Even up to 52 Waist)

For Work—
Overalls, Union Made, at 85c and $1.00.
Heavy Cotton Pants at $1.25.
Cook's Pants at $1.00.
Woolen Pants, splendid values, $2.50 to $4.00.

For Play—
Every sort of outing trousers—khaki, corduroy—all materials, $1.25 to $4.00.

For Dress—
Business Trousers—$4, $5, $6
Worsted and Cassimere.
Paragon Trousers, $5 and more.
Full Dress Trousers, from $7.50 to $12.

Mail Orders Filled!

Harris & Frank (INC.)
MEN'S & BOYS' WOMEN'S & GIRLS' OUTFITTERS
437-441 SO. SPRING ST.

THE WALKER FOR BELASCO.

SUCCESSOR OF "MUSIC MASTER" COMING HERE.

Beautiful Bessie Barriscale, Who, Two Weeks from Now, Will Remove to San Francisco and Then Go Chicago to Play Luana—The Latest Situation.

BY JULIAN JOHNSON.

Lesser Walker, who was last seen here in the ingenue role in "The Lion's Mouse," supporting David Warfield, will probably succeed Bessie Barriscale as ingenue of the Belasco Theater.

This was announced exclusively in yesterday morning's Times. Miss Barriscale will leave for San Francisco in about three weeks, where she is to be featured in a special stellar role as Rose of the Rancho," in which she will resume her old part of Juanita, while her husband, Howard Hickman, who goes with her, is cast for his old part of Don Mateo.

After two weeks of the "Rose," Mr. and Mrs. Hickman will go to Chicago there to open, on Labor Day night, in "The Bird of Paradise," with Bessie McCoy Davis in the role of Luana, which she created.

Mr. and Mrs. Hickman have disposed of their home here, and Mr. Hickman yesterday sold his motor car. They expect to be on the road for at least, and perhaps much longer.

Lesser Walker played two parts while appearing in "The Music Master," as "A Grand Army Man," and in both parts she revealed a charming girlish personality and considerable artistic ability, though it must be admitted that Bessie Barriscale, a year ago, sets her a terrific pace as an ingenue.

Lesser Walker is under contract not only to appear in next season's presumption of "The Truth Wagon," with Max Figman, but is said not averse to coming here with the Belasco company.

Bessie Barriscale, who has been absent from the Belasco stage for seven months, will reappear next Monday in "The Other Girl Between."

Joseph A. Gume and the members of the Belasco company will this afternoon give a "professional matinee" performance of Witter Bynner's "His Father's Home." This is in a measure a compliment to Miss Laurette Taylor and the Burbank company, which last Tuesday gave a professional

Yvonne Martin,

who will be seen at the Empress next week in support of Walter Law, appearing in the powerful one-act play, "At the Threshold."

theater was inaugurated. He is now journeying this way down the Coast—with the same hat but a new partner, and a new line of "joys and glooms."

The Kirksmith girls resent the imputation that they are merely "stage sisters." They are actually all one family, and their mother is here to prove the Orpheum assertion that they are blood kin.

Florence Roberts, whose symbolic play, "The Miracle," has been a hit in vaudeville, will be at the Orpheum before July is very old. In this play Miss Roberts points a serious moral, which, however, is never obtrusively thrown at one, but it subtly put over during the course of her interesting little drama.

Texas Guinan is bubbling over at getting back into the cast at Fischers' Lyceum—and the public is looking forward to her reappearance Sunday with the surety that some lively ditty will mark her return to favor. Miss Guinan is a star singer of clever songs, and she has had ample time during her enforced rest to accumulate a supply of bright ones. Much speculation is rife as to the one she will spring in "The Man Who Owns Broadway."

At Their Own Game.

DEMONSTRATORS ARE OVERAWED.

FEDERAL REPRESENTATIVES IN CORRIDORS EFFECTIVE.

Gen. Mosby Comes from Mare Island to Tell What Part He Played in Revolution—Declares He Doesn't Know Who Was the Financier—Golden Promises.

A dozen or more representatives of the Federal government, stationed at convenient places in the corridor of the fourth floor of the Federal building yesterday, caused the I. W. W. crowd and their Mexican conspirators to change their mind about making a demonstration in favor of the Magonistas.

Word was conveyed to the self-constituted leaders that any demonstration would be followed by wholesale arrests.

A feature was the arrival of "Gen." Jack Mosby, who has been confined at the Mare Island Marine Hospital. He arrived in company with two Deputy United States Marshals from San Francisco and during the afternoon was a witness for the Magons. Mosby looks sleek, and apparently is enjoying excellent health.

The testimony of Mosby was a disappointment. The witness declared that he did not know who financed the revolution in which he played a part. He admitted that he and others took food from one of the railroad camps along the line of the San Diego and Arizona Railway. He also admitted that he had written a number of the letters bearing his name sent to Ricardo Flores Magon, although he had testified that he did not know any of the Magons, and had not met them until they were arrested on the present charge, in this city, in June, 1911.

Mosby admitted he left Mare Island in February, 1911, while a member of the Marine Corps, but asserted that he had a forty-eight hour leave of absence. He is now held on charge of desertion. The witness testified that Capt. Paul Smith left the insurrecto army after his (Smith's) defeat for the position of general by Mosby, because he was wanted for stealing horses. Mosby said he enlisted under Gen. Simon Berthold of the First Division as a private; that the alleged troopers were co-operating with Madero; and that the army was self-supporting.

The witness admitted he was shot in the back while in service in Mexico, but he asserted it was done by his own men. He denied that he belongs to the I.W.W., but declared that he is in sympathy with the movement, as he has always been a union man.

Mosby made the statement that he had been commissioned by Gen. Madero, and the understanding was if the insurrectos won that he was to be governor of one of the Mexican States and serve at least eight years.

Fred V. Williams, a newspaper reporter of this city, who served a month in the ragged army, testified that the command he was with lived by raiding railroad trains. He enlisted in Mexico, he said. Williams made the trip from San Diego to Tia Juana in an automobile furnished by Dick Ferris, that resulted in Ferris being indicted for violation of the neutrality laws.

NOW A SEAT OF LEARNING.

First Graduation Exercises in the Old Bathhouse At Venice Were Held Last Night.

VENICE, June 13.—Strangest of all educational metamorphoses will be successfully completed today, when the Venice Polytechnic High School, instituted in an abandoned plunge, holds its first annual commencement exercises. Although the attendance at this strange seat of learning is ninety-eight, the graduating class of 1912 consists of one young woman, Florence E. Work, the daughter of the principal, Cree T. Work. She will sit in state upon the platform this evening, will be handed a diploma by Mark Keppel, county superintendent, and will be the target for all the encomiums usually showered upon a graduating class.

Keeping school in the old bathhouse began S. ptember 8, last year, when Abbott Kinney drained the disused plunge, converted many bathrooms into an auditorium, and classrooms, and rented the property to the city, light free, for an absurdly low sum. Every day the seepage into the plunge is pumped out, in order that the pupils may study dry shod. Once or twice the water from the canals on which the plunge-High School is situated has put pupils and teachers to rout, but nothing daunted, the "baby High School of the county" has pursued the even tenor of its educational way. Principal Work has achieved wonders with the rooms formerly used for the ablutions of the visitors and residents. There are manual training, lathe, domestic science, chemistry, applied arts, drawing, English, history and other departments running, where once echoed the noise of the shower baths and the shouts of the plunge bathers.

Today's exercises consisted in the inauguration of the following student body officers: President, Howard Elwell; vice-president, Ruth Wilde; secretary, Alice Howland; treasurer, Walter Geldert; assistant editors of the Gondolier, school magazine, Chester Davis, Marie Clark, George Fawcett, and Dana Burks, Jr. Howard Elwell is editor-in-chief of the Gondolier, which made its first appearance under the management of the pupils this afternoon. Miss Florence E. Work administered the oath of office to the new student body heads.

Tomorrow, the finale of the first graduation exercises will interest the pupils, their parents and citizens of Venice generally, who are proud of the record of their Polytechnic High School. From 10:30 a.m. until 3:30 p.m. the work of the pupils in the several departments, including several fine examples of crayon, water colors, pen and ink drawings and metal art work, will be on exhibition. A twenty-foot canoe will be shown by boys in the manual training department as their handiwork. Several fine pieces of sloyd will be seen. Tomorrow will be the last day of the semester for the pupils. They will study and recite during the morning only.

The graduating exercises of the Polytechnic High School will be begun at 8 o'clock tomorrow night. More than 500 invitations have been sent out to this event, and, as they are the first to be held in Venice, they will be of unusual moment. Miss Work, the graduating class, will wear a frock made of moderate-priced material made by herself in the domestic science department.

TEMPLE B'NAI B'RITH.

"Old Glory—the Flag of the Free" will be the subject of Dr. Hecht's discourse at the temple, this evening at 8 o'clock, during the Sabbath evening service. The services tomorrow morning will begin at 10:30 o'clock, when Dr. Hecht will speak on the current scripture lesson. The last children's Sabbath service for the season will be held tomorrow morning at 9:45 o'clock. The closing exercises of the school for religious instruction will be held on Sunday, next, at 10:30 a.m. There will be addresses, music, recitations, and the award of the Amelia Stern gold medal and other prizes.

J. W. Robinson Co.

Broadway and Third

Branch Postoffice—Main Floor, Rear.

Orders for Card and Stationery Engraving entrusted to us will be done in the best manner known to the craft.

Ladies' Cloak and Suit Department

We will place on sale TOMORROW MORNING

Two lots of splendidly tailor-made Linen Suits. By far the greatest values we've offered in many a month.

LOT NO. 1—Consists of white and natural linen tailor-made Suits.
Regular $12.50 and $15.00, on sale Saturday, at $7.75.

LOT NO. 2—Natural linen tailor-made Suits, some trimmed with black satin, some with coats, braided and some plain tailor-made.
Regular $17.50 to $25.00, on sale Saturday, at $10.75.

Children's Department

Children's Wash Dresses, 2 to 6 years. Made of good qualities of ginghams, chambrays, and percale, styles and prices which will appeal to the mothers who appreciate styles and superior workmanship, at prices from—75c, $1.00, $1.25 to $4.50
(Main Floor, Rear)

Art Department

Stamped Linen Center Pieces to be embroidered with white cotton, 18 to 27-inch pieces. Formerly priced as high as $1.00. To close out at 25c each.

A large line of Casseroles, Fish and Steak Planks, and Vegetable Dishes—nickel plated mountings, at very reasonable prices. These make useful wedding gifts.

We do artistic picture framing—Bring in your sheet pictures.
(Third Floor, Front)

Boys' Department

(Annex, Main Floor)

Boys' Suits in all-wool mixtures and blue serges, $6.50 to $8.50 values—for $5.50—sizes 8 to 16 years.

Boys' Russian and Sailor Suits in wool mixtures and blue serges—$5.00 and $7.50 values—odds and ends—$3.75—sizes 2½ to 9 years.

Men's Furnishings Department

Men's pure linen hemstitched white Handkerchiefs to sell at $1.25 the dozen.

A large assortment of Men's Terry Cloth Bath Robes, with Slippers to match.

Robes, $5.00 to $8.50. Slippers, 85c.

Men's Wash Neckwear, in the smartest color combinations obtainable—25c, 50c and $1.00.

ALSO broken lines of Men's Summer Underwear in knitted and muslin qualities, at

½ Price

Men's FANCY VESTS in fine summer flannels and silk mixed vesting, to close, at

½ Price

Speaking Of Shoes

—the fact that Staub's Shoes have given the most consistent satisfaction in the Southwest for years should determine you to see the smart Models we have in your size at $3.50 to $7. The new summer Lasts are especially striking.

Staub's
336 So. BROADWAY

Is Your Watch Acting Queer?
—Let us clean and oil it—the best investment you can make.
Watches Cleaned for $1.50.
Mainsprings $1 up.
A. E. Morros
Goldsmith & Jeweler
FOURTH & BROADWAY

Ladies' Hand Bags
$3.50 Values $2.79
$6.50 Values $5.19
This week only.
OFF & VAUGHN DRUG CO.,
352 S. Spring, Cor. 4th.

"Los Angeles' Oldest Dry Goods House."

Coulter's

"The Best in Dry Goods Since 1878."

And This June Sale of Fine Linens---is the Mecca for Linen-Buyers all Month

—and the reason: *simply*—that the "Home of Fine Linens" possesses *the shopping confidence* of these same buyers.

—by *"confidence"* we mean: confidence in the excellence of the Quality, and confidence in the Genuineness of the advertised values.

—June is the month of Brides, and consequently a month of gifts to Brides. We've many handsome and useful naperies at underpricings that should appeal to the gift-hunter. Or if the June Bride is herself engaged in purchasing the linens for her new home, these assortments will offer everything to be wished—at "worth-while" savings.

—Hotel and apartment-house owners will readily realize the importance of this event.

—As an instance, note these:

BATH TOWELS,—in the extra sizes, worth 35c, for 25c; and 65c qualities for 45c.

HUCK TOWELS,—very soft (18x36 ins.) especially priced at $1.35 the dozen. All-linen grades, (20x40 ins.) worth 40c, at 32½c each.

TABLE PADDING,—in an excellent weight, (54 ins.) worth 50c, at 35c the yard.

GLASS TOWELING,—in the 12½c qualities, at 10c the yard.

DISH OR ROLLER TOWELING,—of all-linen, worth 16⅔c, for 13½c the yard.

TABLE LINENS,—(72 ins.)—$1 values for 85c; (66 ins.)—in the $1.25 grades, for $1 the yard; (70 ins.)—in $1.75 values, for $1.35 the yard; and (70 ins.)—$2 values, at $1.65 yard. (In a large assortment of very desirable patterns.)

SCALLOPED TABLE CLOTHS, cut square, and measuring 68x68, in the $7 qualities, for $4.25!

AND NAPKINS,—hundreds of dozens from which to make your selection—the $2.25 values for $1.95 dozen; $2.50 values for $2.85 dozen; $4 values for $3.25 dozen; $5 values for $4 dozen; $6 values for $5 dozen; and $8.50 values for $6 dozen.

ALL-LINEN PILLOW CASES,—with hemstitched ends, worth $1.50, at $1.25 the pair.

25c Scotch Zephyr Ginghams---17½c

—you've *unlimited choice* from about five hundred pieces in this season's styles—

—patterns that were purchased to sell for 25c! Not materials bought at a job, nor are these in the least way undesirable. They're the same splendid Zephyr Ginghams we sell the year 'round for 25c, the same the world sells regularly for 25c—

—but we've priced them only 17½c the yard for these few days—as an inducement to secure your attendance and insure your acquaintance with the extensive and exceptionally well-stocked lines we carry in this Cotton Dress Goods department.

—These Scotch Zephyr Ginghams come checked, striped, in plaids and plain colors—the newest shades.

—An opportunity to purchase your material for summer frocks, waists for the boys, bonnets and children's dresses, and save 7½c on each yard!—

—measuring 32 inches. Not mill-ends, but regular stock; full pieces—

—and sold regularly for 25c, but priced Today at 17½c the yard—

—and for a few more days.

—Rear Left Aisles, Main Floor—

Maish Laminated Comforts for $2.90!

—these *famous* cotton-down comforts, in all the dainty colorings. Have nine-inch plain borders. Sold ordinarily for $3.50—

—at $2.90 each, Today!—

—and White Blankets, at $2.90, too—

—snowy, soft and lofty. In the full sizes; with pink, blue and yellow borders and two-inch ribbon binding to match. Will go nicely with the Laminated comforts for twin beds, or for the guest room. An actual $4 value—for $2.90!

—Rear Left Aisles, Main Floor—

Women's $6 Emb'd Lawn Dresses $4.85

—there's a *charm* about these little frocks for the afternoon that is indescribable. They're not exactly elaborate—

—simply the plain, fine lawn fashioned into a pretty Empire model—

—and embroidered with white in an all-over bodice and wide hem pattern. Your choice of black or Copenhagen, pink, gray, navy, lavender, etc., that should sell for $6 ordinarily—

—only $4.85 Today!

—Second Floor, rear—

"Shopping-Tips" Today---to Suggest Savings in all Departments. ¶ Clip This Ad.—

—"yes!"—clip this entire advertisement—and you'll find just the shopping news you'll probably want while down-town Today—news, tersely told, of seasonable merchandise marked extraordinarily under-worth:

—PONGEE SILK WAISTS,—an assortment in the finest domestic and imported pongees, worth $5, $6, $7.50 and $10 at $3.75 Today.

—SALE HIGH-CLASS CORSETS,—including "Lily of France," "Parrine," "Lestelle," and "Redfern" models that sold for $6.50, $8, $10 and $12—at $5!

—THE MUSLIN UNDERWEAR SALE,—remember: is daily re-supplied with new additions to the sale-assortments of gowns, combinations, skirts, etc.

—SALE OF JEWELRY AT 50c,—including hat pins, bar pins, necklaces, long chains, buckles, belt pins, cuff links, scarf pins, etc., worth to $1.25—for 50c.

—STAMPED TOWELS,—to be embroidered in punch-work, darning stitch. The latest patterns, worth 85c at 65c. Free lessons in fancy needlework, from 2:30 to 4:30 daily.

—LADIES' PURE-THREAD SILK HOSE,—with flare top; in black, white, bronze, tan, etc. (30 inches long)—that sold for $1.50 at $1 the pair Today!

—"KAYSER'S" VESTS,—the under-vest for women; low necks, no sleeves; hand-crocheted tops—worth 50c, but priced to sell 3 for $1!

—MEN'S NIGHT SHIRTS,—in the $1 values for 85c; $1.50 for $1.15 and $2 for $1.50.

—NARROW SILK BRAIDS,—plain and fancy styles; also mercerized cotton rat-tail cords (no black or white)—worth to 10c at 1c the yard Today!

—BORDERED SILK CHIFFONS,—and Marquisettes, in exclusive styles—all qualities at ONE-THIRD LESS!

—REVERSIBLE BLACK SATINS,—(36 inches)—that sold for $4 regularly, at $2 the yard.

—COLORED LONG GLOVES,—of glace kid, in sixteen and twenty-button lengths; worth $3 to $4.50 for $1.50 the pair. (Reds and greens only.)

—SALE LEATHER BAGS,—a few seal and other genuine leathers to $5, for $2.65.

—FANCY BRAIDS,—of Venise, Net, imitation Irish and Cluny (2 inches wide) in white and cream; usually $1, for 50c the yard Today.

—ODDS AND ENDS IN WOOLENS,—everything from broadcloth (in full dress patterns) to sheer 50c albatross. The values range from 50c to $5—but all are priced at just HALF!

—ODDS AND ENDS IN LININGS,—still some left in satins, all-silk fabrics, mercerized and cotton-cloths that sold for 10c to $1.50—at HALF PRICE.

—ALL FICHUS,—of net, lace and embroidered batistes, in values worth $1 to $12.50, for ONE-THIRD LESS.

—ALL OSTRICH PLUMES,—in white, black and colors, worth $3.50 to $35—at ONE-FOURTH LESS.

—ALL UMBRELLAS,—our entire stock in all styles, black and colors, values worth $1.75 to $25, for ONE-THIRD LESS.

—ALL 35c HANDKERCHIEFS,—of linen and Shamrock, embroidered and initialed—for 25c Today.

—GAUZE RIBBONS,—in black and white only (½, ¾ and 1-inch wide)—worth 45c, 60c and $1, at 35c the bolt.

—CHILDREN'S COATS, — of linen-crash, natural and in white, striped; worth $4.50 for $3.50; also of pique and crash, in the $3.50 values, for $2.50; and $2 linen coats, for $1.50!

—ALL CHILDREN'S STRAW HATS AT HALF,—here's an item mothers should not overlook. Values 75c to $7.50—at HALF PRICE!

—AND TRY LUNCHEON TODAY at the Coulter Fourth Floor Cafe (and Men's Grill.) A real surprise for you, if you've never eaten there.

—STATIONERY REDUCED,—the 35c and 50c qualities on sale for 25c the box.

215-229 S. Broadway. Coulter Dry Goods Co. ESTABLISHED 1878. 224-228 S. Hill St.

Webb-Fisher Co. 311 South Spring Street.
CLOTHES FOR MEN—LATEST SPRING SUITS.

Goodyear Cost Co.
324 SOUTH BROADWAY

Natural Looking Teeth
Artificial teeth that don't look good and feel natural are a failure. We study the question of naturalness in all its phases when restoring teeth by ALVEOLAR METHOD. Call or write for our book. It is free.
REX DENTAL COMPANY,
DR. C. M. RANKINE,
208 Severance Bldg., Cor. 6th & Main Sts.
F7071; Main 707.

"Everything Outing and Athletic"
DYAS-CLINE CO.
214 W Third Street

SCOFIELD'S
Leading Millinery House of 737 South Broadway. Lower Broadway.

Specially Prepared Herbs
Relieve and cure Chronic Diseases.
Write or Call.
CHINESE HERB & DRUG CO.
819 So. Hill St.

Mission Malt Tonic
GIVES HEALTH & STRENGTH
AT DRUGGISTS
MIHRAN & CO.
Established 1878. Importers
ORIENTAL RUGS
816 S. Broadway

SOCIETY BRAND CLOTHES
Scott Bros.
425-427 SOUTH SPRING ST.

HOFFMAN'S MILLINERY
439 SOUTH BROADWAY
Home Phone

Whenever You Need Heat
USE "L. A. GAS"
Los Angeles Gas and Electric Corporation

Eade's GOUT Pills
Instantly Relieve and rapidly Cure GOUT, RHEUMATISM, RHEUMATIC GOUT, SCIATICA, LUMBAGO and all pains in the head, face and limbs.
At all Druggists, or from Sole Agents
E. FOUGERA & CO., Inc., N. Y.

SOCIETY

Miss Edith Howard Smith

Of Honolulu, who is visiting at the home of Mrs. Samuel Newbold Bonsall. Mrs. Bonsall will entertain informally this afternoon with a tea party for the visitor.

MR. and Mrs. Chester L. Whitnah of No. 2091 West Adams street, announce the engagement of their daughter, Miss Mildred, to Munro Dane Montgomery, son of Mr. and Mrs. George A. Montgomery of West Twenty-first street.

Prominent Visitor.

Miss Edith Howard Smith of Honolulu is the house guest of Mrs. Samuel Newbold Bonsall at her pretty Beverly Hills home. This afternoon Miss Smith will be the special attraction at an informal tea party, given by her hostess, who has asked a few of their sorority sisters from Stanford to drop in for a merry bit of gossip.

Married Wednesday Evening.

Miss Vera Shepherd of the Imperial Valley, was married Wednesday evening to J. B. Huston, also of Imperial. The service took place at the home of the groom's parents, Dr. and Mrs. J. M. Huston of West Adams street. They will enjoy an extended motor trip and will return to pass the months of August and September with Dr. and Mrs. Huston. In October they will be at home to friends in Imperial.

Home Again.

Mrs. H. K. Williamson has returned from an eight months' trip around the world, and with her sisters, Mrs. R. B. Williamson and Mrs. A. L. Sendall, will receive informally this afternoon and evening at No. 401 Park View. No cards have been issued.

Home Wedding.

At the home of her sister, Mrs. Willis George Emerson of No. 2273 West Twenty-fourth street, at noon, Wednesday, was held the wedding of Miss Leila O'Neal and John Edmund Huling. Rev. W. D. Landis of the Westlake Presbyterian Church spoke the service. Luncheon was served following which Mr. Huling and his bride departed for a honeymoon in the north.

Motor Trip.

Mr. and Mrs. A. E. Sterling of Redlands motored to this city a few days ago and will spend several weeks at Hotel Alvarado.

In New York.

Dr. and Mrs. H. B. Ellis and Dr. and Mrs. George H. Kress of this city are enjoying a vacation in New York. They are registered at Hotel Woodstock.

At Pro-Cathedral.

Harvey Earl Teller of San Francisco and Miss Annabel Oliver of Nova Scotia were another young couple who married Wednesday. Rev. Franklin Bugbee, rector of St. Paul's Church, Pomona, a friend of the groom, was the officiating clergyman and the service was read in St. Paul's Pro-Cathedral, this city.

Luncheon and Shower.

A luncheon and travel shower was tendered Miss Ina Ramboz last week by Miss Beatrice Wilson. Miss Ramboz left later to tour England, Ireland, Holland, Germany, Switzerland Italy and France.

Touring America.

A party from Montreal, Can., touring America, includes H. M. Gill, S. Glennie, E. Wamright and W. J. Gill. While in this city they are at Hotel Alvarado. Their next stopping place will be the Grand Canyon.

Trip Interesting.

June 26 Mr. and Mrs. A. H. Gates, Miss Verna Gates, Miss Cornelia Gates, P. G. Gates, Miss Parsons, Mr. and Mrs. E. E. Thompson, Miss H. Hanlon, Miss Rachel H. Jamison, Judge and Mrs. A. E. Silverwood, Dr. and Mrs. A. E. Hughes and Mr. and Mrs. E. Scott will leave for a four months' tour of the world. Some of the interesting places to be visited are Tahiti, New Zealand, Australia and the South Sea Islands.

In the East.

Mrs. E. V. Kirkwood and George Y. Kirkwood of this city are visiting in New York at Hotel Wolcott.

Luncheon Party.

Members of the alumni of the College of oratory of the University of Southern California presided at a luncheon yesterday at the Union League Club complimentary to members of the graduating class, who include Miss Tacie Hanna, Miss Marian Moses, Miss Anna St. John and Miss Ruby Marshall. Covers were laid for fifteen and the table decorated with cerreopsis.

Walling-De Garmo.

Miss Grace De Garmo and Fred Walling were married recently at the home of the bride, No. 944 Hobart boulevard, Rev. J. M. Schaefle of the Pico Heights Congregational Church presiding. At the close of a wedding journey Mr. and Mrs. Walling will reside at No. 969 Harvard boulevard.

Smart Luncheon.

Mrs. S. C. Bogart and Mrs. Milo A. Baker were hostesses at a bridge luncheon of 100 covers Tuesday, at the Annandale Country Club. Cerreopsis decorated the tables.

In the Bay City.

Mrs. W. C. Dillingham of this city is visiting in San Francisco.

From Salt Lake.

L. H. Farnsworth and his daughter, Miss Edna, of Salt Lake City, are at Hotel Alvarado for the summer.

After Long Absence.

After an absence of two and one-half years, Mr. and Mrs. H. Mont Porter have returned to this city, where they will make their future home. At present they are with their parents and brother and sister, Mr. and Mrs. N. W. Reynolds and Dr. and Mrs. F. S. Hardin of No. 2135 Third avenue.

Married Yesterday.

Miss Leila Morrison, daughter of Dr. and Mrs. N. H. Morrison of West Adams street, became the bride last evening of Roger L. Rice. The ceremony was performed at the family home by the groom's brother, Rev. Maxwell Rice of Salt Lake City.

Returning for Summer.

The wife and daughter of Congressman Stephens left Boston Wednesday for Los Angeles, via Chicago. Miss Stephens graduated from Dana Hall, Wellesley, and among other graduates from Los Angeles were Miss Beatrice Burnham, Miss Gladys Lindsay, Miss Hortense Kopfiel, Miss Blanche Davenport and Miss Charlotte Baker, and Miss Roberts of San Bernardino, daughter of the Treasurer of California.

UNDELIVERED TELEGRAMS.

There are telegrams at the Western Union office for, Mrs. Ella G. Roller, Basko Jurkovic, Judge George Cabaniss, Rosenberg Bros. Company, W. H. Cooper, Mrs. I. E. Putreslu, I. Torff, George A. Retzer, Jr., Miss May Marsh, F. W. Saunders, Mrs. Walter Shilling, N. J. Kanny, F. Sandino, Harry Martin, Harse Olvey, Dr. William F. Shaw, Miss Georgia Drennon, Ike Racie, Dr. J. D. Carr, Herman Bloom, I. A. Law, Miss Stewart and R. Tadich.

At the Postal: Mrs. Emma Anderson, Mrs. O. J. Writesman, Marion L. Cooper, Harvey A. Gallegy and E. Levin.

Why He Was Late.

"What made you so late?"

"I met Smithson."

"Well, that is no reason why you should be an hour late getting home to supper."

"I know, but I asked him how he was feeling and he insisted on telling me about his stomach trouble."

"Did you tell him to take Chamberlain's Tablets?"

"Sure, that is what he needs." —[Adv.

Glacier Point Trail Now Open

In the Yosemite Valley; camping is fine. In planning your vacation, decide on visiting this wonder of the world. Valley representative at 600 South Spring street, from 10 to 12 daily, to give information and plan trip. SOUTHERN PACIFIC.

If You Want to Go East C. Haydock.

F1816, Main 1816. L. A. R. R. 114 W. 6th st.

THE satisfying quality in LEWIS' Single Binder is found in no other 5c cigar.

GRAY hair restored to its natural color by Alfredum's Egyptian Henna. A harmless dye, convegient, quick, sure. All druggists.

"BURKE'S Dry Gin—second to none, demanded everywhere by connoisseurs."

Wanderlust.

PASEAR SWINGS WONDER CIRCLE.

PILOT CAR COMING TOMORROW POINTING THE WAY.

"See-America-First" Is Slogan, and Route Is Laid Over Four Great Highways of State—Beauty Spots of California Calculated to Outrival Europe.

The Pilot Tour of The Pasear or the first official automobile swing around that vast circuit of 10,000 wonders, comprising the coast line and the foothill and mountains of California will arrive in Los Angeles early tomorrow morning—possibly late tonight.

The tour of The Pasear is the first step in a "See-America-First" movement that is fathered by the Inyo Good Roads Club and which has for its object the creation and fostering of a sentiment for motor-touring in California.

In the party are Carl Westerfeld of San Francisco, official representative of the Governor, and a member of the State Fish and Game Commission; Wilbur F. McClure, State Engineer of California; Frank M. Newbert of Sacramento, president of the State Fish and Game Commission; Percy J. Walker, San Francisco, member of the Executive Committee of the American Automobile Association and president of the California State Automobile Association; Walter G. Manuel of Oakland, Peter B. Kyne, representative of Sunset Magazine; Charles W. Belden, San Francisco; Everett Stuart, Leonard S. Bard, Wesley A. Gillette, H. J. McCurry and W. Gillette Scott of San Francisco.

The party left San Francisco Monday morning and have been touring slowly along the coast. Arrangements have been made to meet the tourists a few miles outside of the city limits and escort them to the city. The Automobile Club of Southern California will act as the escort of the tourers to Los Angeles. Mayor Alexander, accompanied by the Highway Commissioners, will officially welcome the travelers upon their arrival.

The itinerary of the travelers of The Pasear calls for their leaving Los Angeles Sunday or Monday morning and proceeding to San Diego by the coast route and thence back by the inland route to Riverside, Redlands, San Bernardino and thence north by way of the valley route to Mojave and up through the Sierras to Lone Pine, near Owens Lake, Independence, and to Big Pine, where it joins the transcontinental route.

The Pasear, which is a new name for four well-known routes of travel, is composed of El Camino Real, El Camino San Diego, El Camino Sierra and El Camino Capital. The route starts from Big Pine on the junction of the transcontinental automobile route in the middle of the State and travels north or south at the pleasure of the motorist.

The route is along El Camino Sierra in the high mountains, affording perhaps one of the most gorgeous scenic routes in the entire world. It passes Mono Lake, Bridgeport and Markleeville, and reaches Lake Tahoe at Tallac. Thence it branches off to the west and heads through Placerville and becomes El Camino Capital. It reaches Oakland and joins the famous El Camino Real, coming south along the coast to Los Angeles and San Diego.

MAKING MONEY, THIS.

Woman Pays Seven Thousand Five Hundred Dollars for Lot, Leases it for Two Hundred Thousand.

A lot on the south side of Sixth street, between Grand avenue and Hope street, for which Mrs. Lizzie C. Kramer paid $7500 fifteen years ago, was leased by her yesterday to a local syndicate for a term of fifty years and at a total rental consideration of $200,000. The half-century contract covers the ground, only, the three small frame buildings now on the site having only nominal value. The deal was concluded through the agency of R. A. Rowan & Co.

The lot occupies a frontage of fifty-eight feet at Nos. 622-624-626 West Sixth street and has a depth of 120 feet. The syndicate will not actually get possession of the holding until 1914, at which time it is stipulated in the lease the lessee must substantially improve the site. The nature of the structure to be erected has not as yet been definitely determined.

Special Week-End Sales in GOWN DEPT.

Lingerie Dresses

PRETTY Lingerie Frocks in fresh, attractive styles for Summer. Exceptional values $5.00

150 Dresses

SILK and Serge; tailored and fancy models, including many actual $15.00 values..... $6.75

Linen Frocks Priced to $20

CLEVERLY designed in newest modes; colors natural, gray, pink, light blue and white $12.50

Serge Dresses Actual $25 Values

EXTREMELY smart models in these indispensable Frocks; pretty Cream Serges, as well as colors $14.50

Evening Gowns Of Crepe De Meteor

DAINTY and charming designs; in Misses' and women's sizes. Values to $39.50 ..... $15.00

The New York CLOAK & SUIT HOUSE

70,000,000 Times Angelus Durability

Special Sale of Music Rolls Now On, All Kinds 25c and Up

The Scientific American of the date of Dec. 1, 1906, contains the following:

"By way of testing the rapidity and durability of the Diaphragm Pneumatics used in the Angelus, an Angelus was recently installed in an exhibition in a room in New York City and run continuously for ten hours daily for several months, during which period each of a dozen pneumatics were operated over seventy million times at an average speed of over six hundred strokes per minute without showing at the end of that time any appreciable evidence of wear."

The Diaphragm Pneumatics have been used exclusively by Angelus manufacturers since 1888, first in the Symphony self-playing organ, manufactured by them, and later in 1895, in the Angelus, and we have never known one to wear out. See working model in our windows.

We are Coast Agents for the Knabe-Angelus, Emerson-Angelus, Angelus Piano in both grands and uprights. Ask for Catalogue and a Demonstration.

The Wiley B. Allen Co.

416-418 South Broadway

$3.30

Our June Corset Sale

Affords an opportunity to secure, this week, at the price of $3.30, Reliable $5, $6, $7 and $8 Corsets. These are discontinued numbers in Redfern, Bien Jolie and Madeleine Corsets. A good range of sizes and models

Newcomb's CORSET SHOP 533 SOUTH BROADWAY

Parmelee-Dohrmann Co. 436-444 SOUTH BROADWAY

Wedding Gifts

The new housekeeper will be more than pleased with a gift selected from our fine display of Casseroles. She will find a Casserole to be the greatest kind of a help in properly preparing and serving the simplest as well as the most elaborate dishes.

An Unlimited Selection

In our Casserole Department you can easily select something to suit any taste or financial condition. We show Au Gratin Dishes, Shirred Egg Dishes, Ramequins, Custard Cups, Bean Pots, etc., at all prices.

Special Casserole $5

A 6-inch earthern Casserole with withe holder of silver on nickel. A most attractive dish at a most attractive price. Ask to see it.

Other Silver Casseroles, including Sheffield and Gorham silver, at prices from $5.00 to $25.00.

See our display of sterling and Gorham Silverware, both flatware and fancy pieces.

Parmelee-Dohrmann Co. 436-444 SOUTH BROADWAY

Kitchenware, Chinaware, Silver, Glassware, Art and Household Goods

"The Kayser Glove"

There's a way to tell the genuine "Kayser" glove—look in the hem for the name "Kayser." It is there for your protection.

"Kayser" Gloves Cost No More than the "ordinary kind," and are worth double in quality, fit and value, and every pair contains A Guarantee that Guarantees a "new pair free" if the "tips" wear out before the gloves.

Don't accept the "just as good" kind

Look in the hem for the name "Kayser," Mark of the genuine.

Short Silk Gloves 50c., 75c., $1.00, $1.25, $1.50

Long Silk Gloves 75c., $1.00, $1.25, $1.50, $2.00

Julius Kayser & Co., Makers New York

"Kayser" The Guarantee That Guarantees

A-1

W.B. Elastine-Reduso CORSETS

are guaranteed to reduce hips and abdomen one to five inches without straps, bands or harness-like devices. Elastine gores relieve all strain, making the corset exceptionally comfortable (see illustration).

W. B. Elastine-Reduso Corsets firmly support the bust and abdomen, molding the flesh into long, slender, fashionable lines.

Specially woven materials, guaranteed not to tear or break; boning guaranteed not to rust. Sizes 19 to 36, allow their being worn by average as well as large figures.

No. 786 (as illustrated), low bust; coutil and batiste, price $3.00; No. 789, medium bust, coutil only, $3.00; No. 788, imported coutil, $5.00.

W. B. Nuform Corsets

give slender, fashionable figure-lines, gracefully modeled from fine coutil and batiste, daintily trimmed. Guaranteed not to rust. Price, $1 up.

W. B. Nuform No. 123 For average or well-developed figures. Bust very low. Hips very long. Batiste or coutil, lace trimmed. Hose supporters. Sizes 19 to 30. Price $1.50

W. B. Nuform No. 127 Great length over hips, back and abdomen. Bust very low. Hips exceptionally long. Batiste or coutil, lace trimmed. Hose supporters. Sizes 19 to 30. Price $2.00

ROBINSON BROS., San Francisco, Cal., Agents.

No. 786

$15 Drummers Samples $10 MEN'S SUITS NOW HERINGTON 110 W. 3RD ST.

VARICOSE VEINS, PILES, FISTULA AND HERNIA Cured in Five Days. Free Consultation. H. J. Tillotson, M.D. Entrance 254 S. Broadway. Corner Third and Broadway.

BUILDERS OF HOMES. CONSERVATIVE INVESTMENT CO. OF LOS ANGELES 404 W. SIXTH STREET

Be sure to buy this first mortgage NOW before a rise is made. You pay 4%. Mortgages pay 6%. "Homes" pay 8% to 10%. Write for our book, "The Road to Success," by M. G. Nelson.

The New Standard Encyclopedia is guaranteed to be new and up-to-date. A University Society Combination membership Certificate, entitling holder to many benefits and privileges and good for three years, goes with each set.

ONE BOTTLE CURES McMUNN'S KIDNEY PILLS

Corsets and Corset Accessories Exclusively Newcomb's CORSET SHOP

VACUUM CLEANERS $10 TO $50 P. C. KNUDSEN

Gifts

than pleased with a
f Casseroles. She
kind of a help in
simplest as well as

election

easily select some-
ndition. We show
, Ramequins, Cus-

le $5

he holder of silver
at a most attractive

Sheffield and Gor-
5.00.
Gorham Silverware,

re's a way to tell
genuine "Kayser" glove—
in the hem for the name
yser." It is there for your
otection.

"Kayser" Gloves
Cost No More

than the "ordinary kind,"
re worth double in quality, fit
alue, and every pair contains
Guarantee that Guarantees
ew pair free" if the "tips" wear
before the gloves.

Don't accept
the "just as good" kind
ook in the hem for the name
Kayser," Mark of the genuine,

Short Silk Gloves
.., 75c.. $1.00, $1.25, $1.50
Long Silk Gloves
..,$1.00,$1.25,$1.50,$2.00
Julius Kayser & Co., Makers
New York

A-1

BUILDERS OF HOMES
CONSERVATIVE INVESTMENT CO. OF LOS ANGELES
408 W. SIXTH STREET
SEPT 1912 OCT
BUY NOW SHARES $5

Be sure to buy this first stock NOW before a rise in price. Bonds pay 4%, Mortgages pay 6%, "Builders of Homes" pay 5% to 30%. Call or write for our book, "The Secret of Success," by M. G. Norton. It's Free.

The New Standard Encyclopedia
is guaranteed to be new and up-to-date. A University Society Coupon, with membership Certificate, entitles the holder to many benefits and privileges and good for three years, goes with each set.

ONE BOTTLE CURES McBURNEY'S KIDNEY
For Bright's disease, kidney deposit, bed-wetting, gravel, dropsy, weak back and rheumatism. Send 75c in stamps to W. F. McBurney, 115½ S. Spring St., Los Angeles, Cal., for 6 days' treatment. Prepaid $1.50. Druggists.

Corsets and Corset Accessories Exclusively
Newcomb's CORSET SHOP

VACUUM CLEANERS
$10 TO $100
F. C. KINGSTON CO.

FACTS, FEATURES AND FANCIES FOR WOMEN AND MEN

By Olive Gray

DAILY BEAUTY HINT: I wish to commend that beauty counter which makes it a point to have enclosed in paper cases all chamoises for facial use, and all toilet articles which may injure by bearing germs. Much infection is doubtless carried by toilet articles which are allowed to be exposed to the atmosphere, and handled by any passer-by.

There is a deeper meaning to vacation than one realizes.

Rather, the time when all nature seems to dwell out of doors, is a time not only of relaxation but of convalescence.

And why do we, if we accept the idea in its best sense, renew our acquaintance with the great, beautiful out-doors, but we find opportunity to become better acquainted with each other?

The restraints of the city are laid aside and there is time to invite our souls. Upon the mountain tops, in the country, by the ocean's side, we may for the time being lay aside the thousand conventionalities that bind us and be our highest and truest selves.

Vacation should be a time for renewing old acquaintance between parents and their children; for duplicating some of school days for the children and the hurry of business and society which presses upon the father and mother, all are apt to forget.

During the relaxation of the summer, or whatever form of summer vacation is selected to while away the hours of the warmer season, there should be a part of the plan to spend as much of the time as possible in the matter of renewing acquaintance and of studying each other's character.

It is not enough for parents to lay down rules of conduct, but they must study the tendencies of their children and try to correct in a broad and watchful spirit any wrong tendencies and to cultivate the better qualities in the child. How can this be done if an intimate acquaintance is not established?

You heard a young man say of a young woman: "I never really knew the girl until we went camping last summer and stay! But he is a fine fellow, I hope I can equal him when I get a wife." Not a very respectful manner of speech, you may say, but the thought and feeling were sufficiently clear to make up for any extravagance of expression.

And that is what I mean by using the vacation to best advantage. I mean getting acquainted in the best sense of the word. There is no time like that of the vacation for this purpose.

• •

Fashion in Gems.

Fashion in gems may be the same as in clothes, but there is no question that precious stones are cheaper and more plentiful than ever before.

Walk up and down Broadway and you will surely agree that in no other city have you seen such pretty linen dresses for so small a price. I noticed them, too, in a high-class house, over handles flimsy garments, and filled with night gowns, under slips and corset covers which seemed almost too fine for the beauty which they hid.

• •

A friend writes me from Paris that the most noticeable costumes at the recent races consisted of a short coat with rounded fronts, over full satin trousers, in a contrasting color. "This suit was far from modest, according to my ideas," my friend, "and I could not help wondering how the wearer endured the bold and audible comments of those around her progress; but she appeared quite oblivious." She continued, "I would see that such a costume undoubtedly be very comfortable and convenient, but I sincerely hope that when we do adopt any reform in dress, as many believe we will, we will make the change a graceful one and as inconspicuous as possible, at least until we become accustomed to it."

• •

Economy.

One of the stores which has a continuous stream of bargains upon its counters and in its windows, is now showing a line of cream serge skirts, of excellent material and cut, as well as finish, and any girl who wishes to discard her coat with the first warm day, will find it an economy to have one of these skirts of wool, to wear with the washable frocks which cover the laundry bag and the purse.

• •

Fashion Notes.

One of the stores which always has a fine line of summer fabrics of the more expensive kind is showing a specially fine line of ripplette, or fine seersucker, as it is sometimes called, in the delicate tints.

This material, and also for blouses of sheer wools for warm weather wear, is much used. It is said that what is even more desirable is that it can be laundered at home, and the prices asked for this material are extremely low.

• •

The fashion of wearing a skirt and coat or tunic of different color seems to be gaining favor, and in some instances it has most attractive effects.

The making of such a costume must be carefully made, lest the skirt, as though wrapped in a shroud, and however, popular they may be, it does not become wearing apparel.

• •

Fashion Notes.

One of the stores whose toilet department is especially well stocked is showing the popular Parisian model in a sale of these goods this week, when, it is possible to buy for much less than the regular price.

Old rose silk with applied black velvet border. The waist is cut in points, fastening to a white lace yoke and sleeves. Taffeta sash.

Among the many beautiful and useful things noticed there, was a mirror for use either in the handbag or to carry when traveling. It was oval in shape, and the glass, an especially fine one, was protected by a sliding cover of the ivory. No broken mirrors and "bad luck" when carrying one of these glasses.

• •

Blue Rose.

At a recent great flower show in the East, the new blue rose which was "invented" in Germany was shown for the first time. It was hailed with delight by women as heralding the time when the lover of roses might have them in any shade or color, to match her gowns.

It is now said that a noted perfume house has achieved the odor of the new blue rose, in a recent extract produced.

• •

Fashion's Sign Board.

There is a great vogue for white waists of silk or satin, the latter being most popular. As a rule, these have directoire collars, and long sleeves.

There is also a craze for day gowns of white satin, simply made and trimmed either with ornaments of the same, made in twisted cord effects, or piped with a tiny black cording, or trimmed with buttons of satin, or pearl with fantastic threadings to attach them.

Accordion pleating has been revived, and many of the newest skirts are treated in this manner.

The pannier gown is being vigorously exploited, but its ultimate success is by no means certain.

Many hats are trimmed with a color which is repeated in the hose worn with the smartest suits.

Nearly all the new parasols have a nineteenth century air about them and are flounced or fringed.

Stockings are frequently inlet with real lace, and this again even embroidered with beads or jewels.

The short white kid glove will be worn again with tailor-made and long-sleeved frocks for afternoon wear.

White in millinery, particularly in combination with a single strong color, is another evidence of its popularity.

ELKS AND THE FLAG.

Programme This Evening Through Which Local Lodge Will Pay Homage to "Star Spangled Banner."

Los Angeles lodge No. 99, Benevolent and Protective Order of Elks, will pay its homage to the "Star Spangled Banner," tonight in appropriate flag-day exercises for which observance an attractive programme has been arranged.

The Exalted Ruler and lodge officers will conduct the introductory and altar service, while to the musical features John Buchanan, Carl Bronson, Mrs. Robert A. Smith, Louis Joseph and Paul Adams are to contribute. Miss Van Pelt will recite, and D. C. Casselman will pronounce the "eulogy to the flag." The audience is expected to participate in the singing of "Auld Lang Syne," and "America."

LIQUOR TO INDIAN?

Deputy United States Marshal Durlin arrested William H. Bray, a hotelkeeper at Santa Ynez, on a charge of having sold liquor to an Indian. He gave bond in $500 before United States Commissioner Van Dyke.

Everybody's Doing It!

10,000 Furniture Samples

Doing What? Taking advantage of Our Big

5000 Sample Rugs

Furniture and Rug Sale

The most wonderful Furniture and Rug values ever offered the American public. Positively every article in our store reduced from 20% to 50% and every price absolutely guaranteed as advertised. Come and see for yourself, as you are welcome whether looking or buying.

3000 Pairs Sample Curtains

GOLYEAR'S

4000 Drapery Samples

507-509-511 South Main St.

PERSONALS.

L. L. Patrick, District Attorney of Goldfield, and in the banking business as well, is registered at the Lankershim, while here on his annual vacation trip. C. Carroll Chapman and William Guy Ruggles are registered at the same hotel from San Francisco. They are interested in local real estate.

W. A. Swan, confectioner of Toledo, is making his home at the Hayward. George Windelar, a manufacturer of San Francisco, accompanied by his wife, is staying at the hotel, while visiting Los Angeles friends.

H. H. Rowe, business manager of the Essanay Film Company, St. Louis, is passing a few days at the Westminster. He is here preparing for the arrival of a company of nearly 100 players and a large number of horses and other animals, which are used in the production of films.

Lieut. H. A. Orr, U.S.N., is at the Alexandria. He is registered from San Francisco, and is visiting friends in this city. George Jackson, an attorney of San Francisco, is passing a few days at the same hotel. M. F. Perry, a mining man of Torreon, is registered at the same hotel.

Katheryn Jarman Williams, society leader of San Jose, who has written for the magazines, is making her home at the Alexandria. Thomas Logan, C. Gallatir and Mrs. Gallatir arrived at the same hotel from San Francisco. They traveled in their automobile and will tour this section of the country in their machine.

Mr. and Mrs. H. C. Goldrick and wife of San Francisco are registered at the Seminole. Goldrick is an official of the Kellogg Switchboard and Supply Company of San Francisco. Mr. and Mrs. S. M. Kerns are also guests at the hotel. They are here from Denver. Kerns is a cement and concrete contractor and builder, and is doing work in Southern California at this time.

Mrs. Joseph De Guiol of Argentine Republic, who has been visiting her brother, W. F. Booth of Chicago, is staying at the Angelus accompanied by him. She has relatives in this city. F. W. Webster, head of the Fresno Traction and Power Company is at the same hotel.

Mr. and Mrs. A. C. Raine are registered at the Van Nuys. Raine is interested in the oil fields in the vicinity of Bakersfield. Rudolph and Dr. Adolph Oehler, German tourists, are registered at the Van Nuys from Berlin.

Joseph E. Jamison, a land operator of Seattle, is making his home at the Westminster. He is accompanied by L. A. Tellman of San Jose. Mr. and Mrs. Charles Ott of Denver are staying at the hotel. Ott is an attorney.

Mrs. Mark Dunbar is registered at the Hollenbeck from Phoenix. She is the wife of the editor of the Democrat. Gus Siegland, who has mining interests in the vicinity of Parral, Mex., is a guest at the same hotel. Mr. and Mrs. C. Echenque of Capistrano, are staying at the hotel. They are descendants of the first Spanish settlers and are owners of a large ranch near the old mission San Juan Capistrano.

George Vincent is registered at the Lankershim from San Francisco. He is of the Vincent-Cardinal Company, staff photographers for the Panama-Pacific Exposition. Mr. and Mrs. L. B. Hart are registered at the hotel. Hart is a commission broker, and a chicken fancier of Petaluma.

FOR HIS MASTER'S SAKE.

Intelligent Dog Swipes Fruit From Stand and Officers Are Looking for Real Thief.

The cutest and most lovable thief who ever glanced with a pair of pleading brown eyes at a threatening policeman is being sought by Detective Flammer and his men. The strange part of it all is that the little thief has the sympathy of the police and they really don't want to catch him.

The thief is a little brown spaniel dog with a bobbed tail. The police say its owner has taught it to dash up to a fruit stand and steal fruit and then run away. A. Reibalder, a fruit merchant at No. 111 East Fifth street, complained to the police yesterday that the spaniel had made several raids on his stand. He says that the owner of the dog stands in a doorway, tells the intelligent animal to get him an orange or any sort of fruit and it immediately obeys. The dog seems to know that it is doing wrong because it sneaks quietly up to the stand, grabs the fruit and scampers off at full speed.

POPPY HOP FEEDS FLAMES.

Twenty Thousand Dollars Worth of Opium Confiscated by Authorities Destroyed at Incinerator.

Four hundred and ninety-three taels of smoking opium, of one-half pound each, valued at about $20,000, were consigned to the flames yesterday afternoon at the city incinerator, on Santa Fe avenue, in the presence of Collector of Customs Pendleton, Frank E. Johnson, special agent of the United States Treasury Department, and a number of deputies from the office of the collector.

The tins containing the "dope" were fed into the fire in bunches of twenty. The operation consumed about an hour.

Under the Federal statutes the opium confiscated in raids is held as evidence until the cases involving the defendants concerned is disposed of. The material for yesterday's fire has been accumulating about three years. There is at least $2000 worth more in the custody of the Federal authorities. It will be burned as soon as the complaints involving the alleged smugglers are disposed of.

ENJOY SOCIAL SESSIONS.

Ladies and Knights of Security to Close Four-day Business Convention Here This Afternoon.

The Knights and Ladies of Security will conclude a four-day convention at Blanchard Hall this afternoon and tonight wind up the Los Angeles pilgrimage in a blaze of social pleasure with an old-time party at I.O.O.F. Hall, North Broadway and Workman street.

Last evening the social club of local Council No. 737 gave a reception and ball in honor of the visiting delegates and members at Goldberg's Assembly Hall, Flower and Sixteenth streets. There was a large attendance and the affair proved one of the pleasantest social entertainments of the week.

The session yesterday was devoted to making and amending the laws of the order. The biennial convention was changed to quadriennial meetings unless in the judgment of the executive board an extra session is required for the good of the order. There was also a readjustment of the representation so there will be one representative for every 1250 members or major fraction thereof in each State Congress district, provided that any State having not less than 750 members shall be entitled to one representative.

No attempt was made to revise the present rates, the existing table having been found to meet all requirements.

Two sessions will be held today at which the reports of the standing committees, installation of national officers, and locating the next place of meeting will be the order of business. St. Joseph, Mo., is apparently leading for the honor of receiving the next national convention, with Oklahoma City a good second. Other cities extending invitations are Houston, Detroit and Little Rock.

At 5:30 o'clock this afternoon the members of the local medical commission examiners will give a banquet at the Baltimore Hotel in honor of National Medical Examiner Pettyjohn and the visiting doctors. At 7 o'clock there is to be a meeting of the national deputies in the Rosslyn Hotel.

Tomorrow many of the delegates and visitors will visit Catalina, and most of them will remain for several days sight-seeing in Los Angeles and vicinity.

FALLS UNDER WHEELS.

Losing control of his bicycle, on which he was riding across the intersection of Alhambra avenue and Main street last night, Charles Kraft, a brass moulder living at No. 2116 Adair street, fell in front of an approaching motor truck and sustained a number of severe contusions. At the Receiving Hospital it was found he was not seriously injured.

IN MEMORIAM.

Written in memory of Mrs. Louise Yelverton Pratt, whose death occurred Monday evening, June 10, 1912, at the residence of her friends, Mr. and Mrs. Robert Marsh, No. 1119 Westchester place; whose untiring love for this noble woman will ever be remembered by those who knew and loved Mrs. Pratt.

The silent summons has again entered our midst and called this beloved woman of great philanthropic worth, whose heart and hand ever reaching out to souls in distress and need. In her the poor had a true friend. She was the embodiment of love and kindness, amiable, dispassionate and obliging. Her conclusions were based upon justice, mercy and truth. Her sweetness of temper made her a happy associate in the family circle wherein she dwelt so long, and won for her the respect and admiration of all who knew her. She bore her sufferings patiently, exercising that degree of fortitude and resignation that ever characterizes the dying Christian. As an eyewitness, the writer never beheld one who met death with so much Christian-like submission, while in many instances death apparently laid his cold, icy hand upon her sweet brow, thus leaving her to catch the passing breeze, while its course was fanned in haste to her death-like form; but her recoveries were amazing, only to fall back by a look that bespoke peace, and a whisper that said "All is well," it being a matter of time when death would put an end to all her sufferings. Her precious mother she so loved and gave such devotion during her rich life was awaiting her coming. Our world is poorer by her going, yet heaven will be richer in its gain. The host of friends she has left will always miss her and treasure her memory, while angels wafted her spirit to the realms of bliss.

Yes, her Spirit fluttering, flying
Far away to Spirit Land;
She has left the suffering, dying,
And has joined the Angel Band.
We'll not forget thee, we who stay
To work a little longer here;
Thy name, thy faith, thy love, shall lie
On memory's page, all bright and clear.
And when o'er-wearied by the toil
Of life our heavy limbs shall be,
We'll come, and, one by one, lie down
Upon dear Mother Earth with thee.

CECELIA A. RENDALL.

Bullock's Basement Store

Striking, These Women's Suits, $12.50

—Because of the splendid style that has been put into them—the superior materials of which they are made—the careful tailoring that distinguishes them.

—Serges—mixtures—novelty materials included in the variety of cloths represented. The serge suits plain tailored—the novelty and mixed suits in Norfolk styles.

—White, gray, tan, navy, shepherd checks, novelty stripes and even black among the shades to select from. Lots of sizes—all remarkable values for $12.50.

$12.50

Crisp, New, Lingerie Waists $1.00

—Dainty as can be and in a pleasing variety of models. Some have low necks and short sleeves, others high necks and long sleeves. Included even a few of the "newest" Peplum Blouses at $1.00. All sizes 34 to 44.

A Trio of Undermuslins

—that will make purchasing of corset covers, combinations and princess slips more than ordinarily profitable in the Basement Store—Today.

Corset Covers 25c
—36 dozen—good muslin covers with elaborately trimmed yokes and ribbon run. Sizes 34 to 44.

Princess Slips 98c
—Made of firm, soft muslin—extraordinary values, with lace and embroidery trimmings as features.

15 Dozen Crepe Combinations Featured at 79c
—Very attractive to say the least—made of pure white crepe, in either skirt or drawer effects and all are daintily trimmed with pretty laces—79c.

Ramie Linene 10c
—A wonderful cotton fabric that will give great service—Ideal for wash suits and skirts—and an excellent value.

New Lawns 9c
—Bordered lawns, at that—sheer and in really unusual patterns—some in new flounce effects—9c yd.

33 In. Madras 15c
—If you have men's or boys' shirts to make, be sure to secure some of these new weaves. All white in stripes and figures.

86 Inch Pongees 59c
—Save on the pongees you want for summer coats and suits — Poplin weaves with a silk and linen texture.

Striped Silks 29c
—Watch these go flying for they will prove big attractions. In fancy effects and stripes.

New Dimities 18c
—Sheer and especially good — in the prettiest floral effects —In all colors. Underworth at 18c yard.

Printed Lawns 15c
—Yes, these are uncommon new fabrics in different color effects and patterns; a big variety of effects here.

Bullock's
Broadway at Seventh

White Goods..... 10c
—Be sure to see these—they are surprises. Stripe, check and figured patterned fabrics, especially good for waists.

"The Public Be Pleased"

THAT'S the policy on which this store is conducted, and has been for over half a century—we're first and foremost to serve the public. That public service involves the taking of unlimited pains to insure the honesty and value of the goods we sell; it involves prompt and careful restitution if anything goes wrong—and it meets its reward in the satisfaction of the customer, who *is* pleased, and shows it by returning to our store again and again.

CLOTHES are to some people a vexatious problem—and quite unnecessarily. Buying clothing from us is a pleasure untinged by anxiety. You know they fit (the mirror proves it;) you know they wear (it's demonstrated anew in each new suit) and your common sense tells you how fair and equitable the prices are.

MEN and Young Men see the clothes question in different lights. For Men there's the manly, clean-cut type exemplified at its best in our Stein-Bloch smart clothes ($20 to $45.) While the young Man likes the no less manly but more jaunty swing of "Stratford Clothes at $18 to $40. Summer styles are here in both types.

OFTENTIMES a man otherwise faultless in dress is marred by bad taste in some minor accessory, badly selected through ignorance. No one can make such an error in our Furnishings Department, for our own standard is most critical; for goods to be shown by us is a pretty fair test of their value. It's a condensed education in details to inspect our ties—shirts—gloves—hats and shoes.

The "H. & F." standards of value are upheld in our big Boys' Dept.—the largest in the Southwest. Everything for Boys and younger children.

Harris & Frank (INC.)
MEN'S & BOYS' OUTFITTERS
WOMEN'S & GIRLS'
437-441 SO. SPRING ST.

Men's trousers are carried by us in the unusual sizes—waists up to 52. Light weights for Summer. Order them by mail.

The greatest boon for the weak, emaciated or sleepless. Makes red blood and healthy tissues.
MAIER BREWING CO., Inc.
Los Angeles, U. S. A.

Benjamin Clothes
Smartest Spring Styles Now Shown.
JAS. SMITH & CO.
548 South Broadway.

WOMEN'S $25 SUITS
Samples of the very latest styles. Don't miss them..... $15
ORIGINAL SAMPLE SUIT CO.
324½ South BROADWAY, 2nd Floor.

Drink Puritas Distilled Water-5 Gallons 40
Phones: Home 10053, Main 8191.
L. A. ICE AND COLD STORAGE CO.

For Solid Gold Crowns
For a full set of Guaranteed Teeth
Painless Extraction Guaranteed. $5
YALE DENTISTS
Open Sundays, 9 to 12. Third Floor, Parmelee-Dohrmann Bldg., 404 So. Broadway, of the world, the country will be free

HIGH GRADE PIANOS
Continually received in exchange on
APOLLO PLAYER PIANO
and sold at special bargain prices.
J. B. BROWN MUSIC CO.
643 S. BROADWAY

Grand Opening TOMORROW

Of a fine Tailoring House of reputation where you can safely buy your clothes and know you are going to be satisfied. We do not have to take a back seat for anyone. We know we are tailors of class. Tailors of years of experience; no cheap labor for us, we do not know what it is. We satisfy all our customers. Our price is $45.00 a suit. On our Opening Day, Tomorrow, we are going to make you these $45.00 Suits for $22.50.

SATURDAY
One Day Only

I do not have to brag about my reputation as a tailor—the years I have been in Los Angeles, with the thousands of suits I have made, is enough to testify to my ability and integrity of doing business. All garments are cut by me personally and are all made on the premises under my personal supervision, which you can see for yourself. We try on all garments in the bastings—double try-ons if necessary.

SUIT TO ORDER

$22.50

Positively $45 Values

ANYTHING IN THE HOUSE

SATURDAY
One Day Only

Not one will be sold at this price after Saturday. Come in a *Redl Tailor Shop* and get a *good fitting Suit made by Diamond.*

We try on all garments in the bastings—double try-ons if necessary.

Our clothes NEVER lose their shape. Our goods are all cold-water shrunk. All our coats are made with the best haircloth and canvas fronts, and modeled to the figure. They look well and fit well as long as you wear them.

The Diamond Tailor

533 South Spring Street

For the man who appreciates good clothes, with perfect fit A finish, the kind that stand up until worn out—to such a man we extend an invitation to visit our big store and be shown.

Done for Fair.

KNICKERBOCKERS 'N PETTICOATS.

YOUNG CLUB'S LADIES' NIGHT BRILLIANT OCCASION.

Femininity Out in Force to Grace Baby Social Organization's Most Pretentious Function — Country Fair, Auction Sale and Breezy Programme Net Good Sum.

"Ladies' Night," the most pretentious function yet to grace the as yet brief annals of the Knickerbocker Club, filled the assembly-rooms of the organization to nearly the last inch last evening with prettily-gowned women, club members and their friends. The main hall was decked out in Chinese lanterns, flowers and flags and it and the adjoining rooms were lined with gaily-decorated booths, whose flaring signs set forth all the mysteries and attractions of the old-time country fair.

About 400 were present to enjoy a programme of wide variety, the object of which was to secure funds for the enlargement of the club's present social facilities. About $700 was realized from the sale of refreshments and the various devices calculated to lure dimes and two-bit pieces from the tightest of wads. Some two score of the fair guests were pressed into service to preside over the various booths, and act in the capacity of bally-hoos outside, and the shower of silver was gratifying to the directorate.

A feature of the evening was the "auction sale," in which some hundreds of knobby and promising-looking bundles were sold to the highest bidders. The majority of these contained merchandise quite at variance with the appearance of the package, though a number of valuable pieces of jewelry and cut glass were scattered among them as spurs to the bidding. B. W. Hahn, president of the club, acted as farmer-auctioneer, assisted by Dr. J. A. Hagedorn, as a Dutchman; G. R. Brown as Uncle Sam and E. M. Bonnell in blackface.

A mixed programme of music and vaudeville was judiciously scattered through the evening, George P. Colton presiding. Creditable numbers were presented by Miss Clara Lumsden, soprano soloist; James Auriemma, tenor; Erickson's band, and the Southern Quartette. An unusual bit of impersonation was contributed by Eddie Taylor in petticoats and peroxide.

WOULD REDUCE OWN RATES.

Los Angeles Gas and Electric Corporation Asks State Railroad Commission to Give Permission.

By the voluntary application of the Los Angeles Gas and Electric Corporation to the State Railroad Commission for permission to reduce the price of gas and electricity for domestic purposes, Pasadena, Alhambra, South Pasadena, Vernon, Eagle Rock, Huntington Park, Watts and Inglewood will benefit.

The reduction that will be made, as to the most unique ever made. Heretofore all requests from public utilities concerns have been for advances in rates.

The reduction that will be made as there is no doubt about the Railroad Commission granting the request, will be from 80 to 75 cents per thousand cubic feet for gas, and for electricity from a maximum of 7 cents per kilowatt hour to 6 cents and from a minimum of 1.4 cents per kilowatt hour to 1.2 cents.

The Board of Public Utilities of Los Angeles has recently reduced the rate for both gas and electricity within the city limits.

The corporation serves but little electricity outside of the city limits, but has a vast gas supply system.

The application to the Railroad Commissioners asked that the corporation's request be granted to take effect July 1.

MAKES RAPID ADVANCES.

Hits Town, Sees Showgirls, Rebuffs Mob, Fights Policeman, and Thrown in Jail as Dangerous Man.

Defying the police to place him under subjection, a well-dressed young man giving his name as J. J. Tilley, a barber living at Cudahy Ranch, was arrested late yesterday afternoon on the charge of insulting young women employed at the Empire Theater.

More than a score of angry spectators closed in on Tilley and were beginning to handle him roughly when Traffic Officer Johnson appeared and attempted to take the pugnacious young man in custody. The officer asserts that his prisoner struck him on the cheek, cutting a gash in the flesh, and it then became necessary to resort to handcuffs in order to subdue the alleged masher.

While being registered at the desk sergeant's office, Tilley again became abusive and tried to strike Policeman Miller. This time the prisoner quickly was overpowered and confessed himself whipped. Upon his promise to remain quiet, the irons were removed and he was locked up in default of $250 bail.

Later in the night this amount of money was offered for the young man's release, but the police decided that his condition was such as to make it dangerous to allow him at large.

Many witnesses have promised to appear against Tilley when he is arraigned in Police Court this morning, including the Misses Howard, Fredericks and Dugas of the Empire Theater, whom the police allege were the objects of the young man's unwelcome attentions.

LEAVES MONEY TO MASONS.

Watts Recluse Passes and Makes His Lodge the Beneficiary in His Will—News Briefs.

WATTS, June 13.—Miles Lyman Babb, aged about 70 years, died at an early hour this morning at his home on North Compton avenue. Mr. Babb came here from Corcoran, Kings county, about four months ago. He lived alone, and when he became ill yesterday called to a neighbor to notify the Masons, of which order he had been a member since early in life. He left all his property, personal and real, to the Masonic Lodge. The funeral will be held Sunday afternoon at 2 o'clock, under the direction of the local Masons. He has no relatives, so far as can be learned.

NEWS BRIEFS.

New officers for the Citizens' Progressive League have been named as follows: President, J. S. Lange; vice-president, Alfred Belieu; secretary, Mrs. J. F. Macartney; treasurer, Mrs. A. M. McCay. This organization is planning for a big supper to be held on the evening of June 27, to which they invite all their friends.

The commencement exercises of the Compton Union High School will be held Thursday evening, June 27. Watts is in the Compton High School district, but most of the class to graduate this year reside in or near Watts. John B. Nichols, the principal, has made special efforts to bring the school up to a high standard, and in the estimation of those who looked over the work being done there, he has succeeded admirably.

TRUTH ABOUT STEAM ROLLER

(Continued from First Page.)

and various commissions yesterday:

"Whereas, The Panama Canal is being completed at a remarkable speed, and it is anticipated that ships will pass through the canal before the end of 1913; and

"Whereas, Los Angeles is endeavoring to have its own harbor in such a state of completion as to be able to meet the business which is anticipated, to which this city is entitled upon the completion of the Panama Canal; and

"Whereas, The various commissions, boards and municipal bodies upon whom the work of preparation of the harbor rests are now involved in disagreements, cross-purposes, accusations and investigations that are extremely unfortunate at this time, and tend to retard the work of putting the harbor in condition for transacting business; and

"Whereas, These differences do not seem to be founded upon wrongdoing or dishonesty, but rather upon differences of opinion, modes of proceedings and impatience with delays in construction of approaches through streets, which are often caused by legal protests of property owners that it is impossible under our street laws to override; now

"Therefore, Be it resolved, by the Los Angeles Chamber of Commerce, that we counsel the various commissions, boards and officials of the city, who have the harbor in charge, to sink their personal differences and to get together with a common purpose to accomplish the result which the people have in view; curb the present tendency to waste time in useless investigations into differences as to theories and matters of little or no importance to the great end which we have in view, and to adopt the principle and policy that this is no time for private quarrels or public squabbles over questions of precedence, or other unimportant matters. Let us all get together and build the harbor and leave the quarreling to be settled after the work is completed.

"Resolved, That copies of this resolution be transmitted to the Mayor, City Council, the Board of Public Works and the Harbor Commission, and to the members of the Los Angeles Chamber of Commerce.

"I hereby certify that the above is a true and correct copy of resolutions adopted by the board of directors of the Los Angeles Chamber of Commerce at a regular meeting held June 12, 1912.

[Signed] "H. Z. OSBORNE, "President."

Attest: H. B. GURLEY, Assistant Secretary.

KILLED BY HIGH FALL.

Recent Arrival Here Loses His Balance on Embankment and Strikes Head on Hitting Earth.

Unable to maintain his balance, A. W. Boddaert, a laborer living at No. 361 Buena Vista street, fell over a fifteen-foot embankment near his home yesterday afternoon and sustained injuries which resulted in death a few hours later.

Spectators asserted that Boddaert was walking unsteadily near the edge of the embankment when he suddenly plunged forward and struck upon his head. He was unconscious when picked up and no hopes of recovery were entertained by the surgeons at the Receiving Hospital.

The police were unable to obtain any information regarding the man, as he had been here but a short time and made only a few acquaintances. The body will be held until the Coroner investigates the dead man's history in hopes of locating some of his relatives.

$1000 Lot *Absolutely* FREE!

The most liberal—**strictly legitimate**—offer ever made by any firm in the city of Los Angeles. Our new "West Adams and Washington Boulevard Tract" has been the "best seller" ever on the Los Angeles market. To sell even more, all we need is to "get the people out." That's WHY we are going to GIVE AWAY—ABSOLUTELY FREE—this $1000 lot, right on the boulevard. REMEMBER — we have "perfect lots close to Adams," at ONLY $590 and up—$20 cash—$10 per month—NO interest—NO taxes. For a "chance" at this magnificent prize, all you have to do is "go out to our tract office and register."

TO GET THERE—Take "WEST ADAMS" "THROUGH CAR" CLEAR TO END OF LINE.

Victor G. Kleinberger Company

Exclusive Selling Agents

Main Office—332-333 H. W. Hellman Bldg.

EVIDENCE OF TRIO'S GUILT.

(Continued from First Page.)

ently went a step too far in his inquiry when he asked the witness about Mrs. Caplan's situation in her mountain home. Miss Hitchcock replied that both Mrs. Caplan and the children ran away from her when she got to the place, about twenty miles from Redwood City.

LONG AUTO TRIP.

Malcolm Loughead, a San Francisco chauffeur, did not have time to give much testimony before objections were taken by the defense. He said he was called to the office of Tveitmoe at the Asiatic Exclusion League, and was instructed by Johannsen to prepare his automobile for a long trip, possibly as far as Nevada.

After the arguments had been made by both sides, Judge Hutton ruled to admit the testimony on the theory it will later be connected with the defendant.

The chauffeur told of having been sent to the little mountain resort in San Mateo county to get a woman whose first name was "Flora." He said he was accompanied on the trip by Johannsen. After getting the woman and her children, the witness said he was ordered to drive to various places. At one town Johannsen told him to speak of the woman as Mrs. Johannsen, as it would better ward off curiosity. Finally the party reached Reno in the automobile and Mrs. Caplan left on an east-bound overland train.

Loughead said he carried a letter back to San Francisco from Johannsen and delivered it to Tveitmoe. Besides paying for the use of the automobile, Tveitmoe gave the driver $25. The evidence was introduced by the prosecution for the purpose of showing that after Mrs. Caplan was subpoenaed by the State in the McNamara case she at once notified her labor-union friends in San Francisco and they made arrangements to get her out of the State. She was subpoenaed about July 28 and August 1 was in Nevada.

The last witness of the day was George Monroe, clerk of Department Nine. He was asked about some of the records in the McNamara case.

RAILROAD ATTORNEY DIES.

Handled Mexican End of Southern Pacific While Family Resided Here. End Comes in Chicago.

William E. Parker, attorney for the Southern Pacific Railroad in Mexico with offices at Guaymas and in this city, died in Chicago yesterday morning at the Henrotin Hospital.

He leaves a widow and four children, who live at No. 6028 Monte Vista street, this city. He was born in Indiana forty years ago and lived his early life at Orange. He was for a time associated with Bicknell, Gibsol and Trask here, and later with

LOS ANGELES BREWING CO'S

East Side

BOTTLED BEER

FEW AS GOOD NONE BETTER

TEL. HOME 10857

Pretty Mothers

Health is the foundation of all ... looks. The wise woman ... and takes precautions to ... health and strength through the ... riod of child bearing. ... pretty mother by avoiding as ... possible the suffering and ... such occasions. This ... may do through the use of ... Friend, a remedy that has been ... in use, and accomplished as ... good, that it is in no sense an ... ment, but a preparation which ... produces the best results. It ... external application and so ... in its nature as to thoroughly ... every muscle, nerve and tissue ... volved during the period before ... comes. It aids nature by ... the skin and tissues, relieves ... ness and soreness, and perfectly ... pares the system for natural and ... motherhood. Mother's Friend has been ... used and endorsed by thousands of ... mothers, and its use will prove a ... fort and benefit to any woman in need of such a remedy. Mother's Friend is sold at drug stores. Write for free book for expectant mothers, which contains much valuable information.

Mother's Friend

BRADFIELD REGULATOR CO., Atlanta, Ga.

Eugene S. Ives in Tycoon ... ments for the funeral service ... terment have not been made.

BOND EXCEEDS IT.

Arthur Bernard Plaskett, ... in a complaint sworn to by ... Mortimer, British Vice-Consul, ... having secured property ... $440 from the Hudson Bay Company, ... gave bond in the sum of ... United States Commissioner ... yesterday. His preliminary ... tion will be held in ten days.

American Mercantile Syndicate — Always Means Security

Am...

Authorized...

ASS...

Three wholesale ... doing business. ... 240 South Los ... Angeles, California, ... 32 Page Street, ... fornia, and 364 Fi... California.

Three factor...

Two thous... who are stock... backbone of ou...

Thousands o... of merchandis...

Our own ins... ment, carrying ... policies.

The F...

More factorie...

Enormous lu... bership in the n...

Four more wi... to be establishe...

Our field the ... but the Pacific ...

BIG MIL...

The A. M...

America's Greatest Selling and Manufacturing Concern

American Merchants Syndicate

Authorized Capital $1,000,000.00 **1,000,000 Shares** **Par Value $1.00**

ASSETS

Three wholesale houses established and doing business. Main office, 236-238-240 South Los Angeles Street, Los Angeles, California, and branches at 32 Page Street, San Francisco, California, and 364 Fifth Street, San Diego, California.

Three factories built.

Two thousand merchants who are stockholders and the backbone of our enterprise.

Thousands of dollars' worth of merchandise.

Our own insurance department, carrying two forms of policies.

The Future

More factories building.

Enormous increase in membership in the next few months.

Four more wholesale houses to be established immediately.

Our field the United States, but the Pacific Coast first.

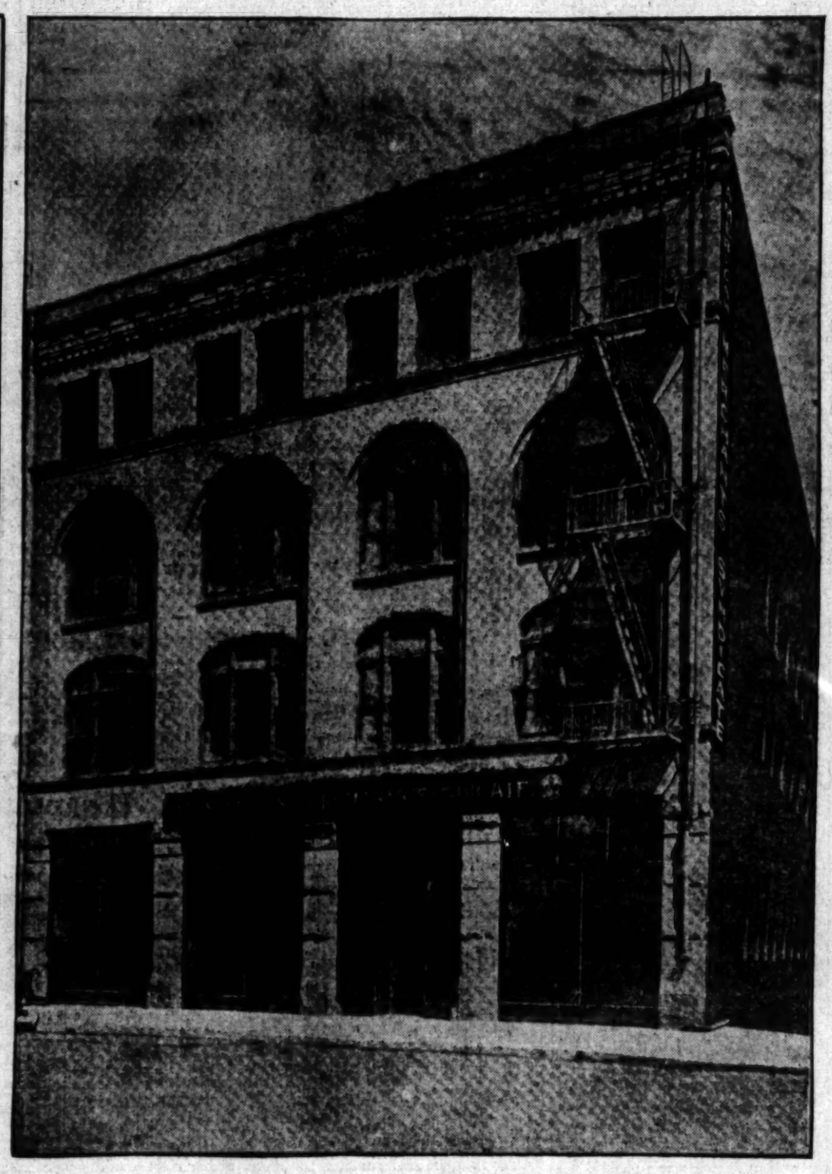

Los Angeles Office and Factory Building, 236-40 So. Los Angeles St,

A SAFE INVESTMENT WHY?

1. *We have the market established for our merchandise.*
2. *Not a project but a live concern.*
3. *Our average cash business runs over two thousand (2000) dollars every day at the present time in our Los Angeles office alone.*
4. *The management prides itself on its honesty and business ability.*
5. *We have been in the field for the past nine years.*
6. *We invite investigation before investment.*

For the Small and Large Investor

We are placing on the market a small allotment of stock at $1.00 par value for development purposes. As soon as this is disposed of we will advance the price of the stock to $1.25 per share without notice.

For further particulars address

AMERICAN MERCHANTS SYNDICATE
236-238-240 So. Los Angeles St.
Los Angeles, California

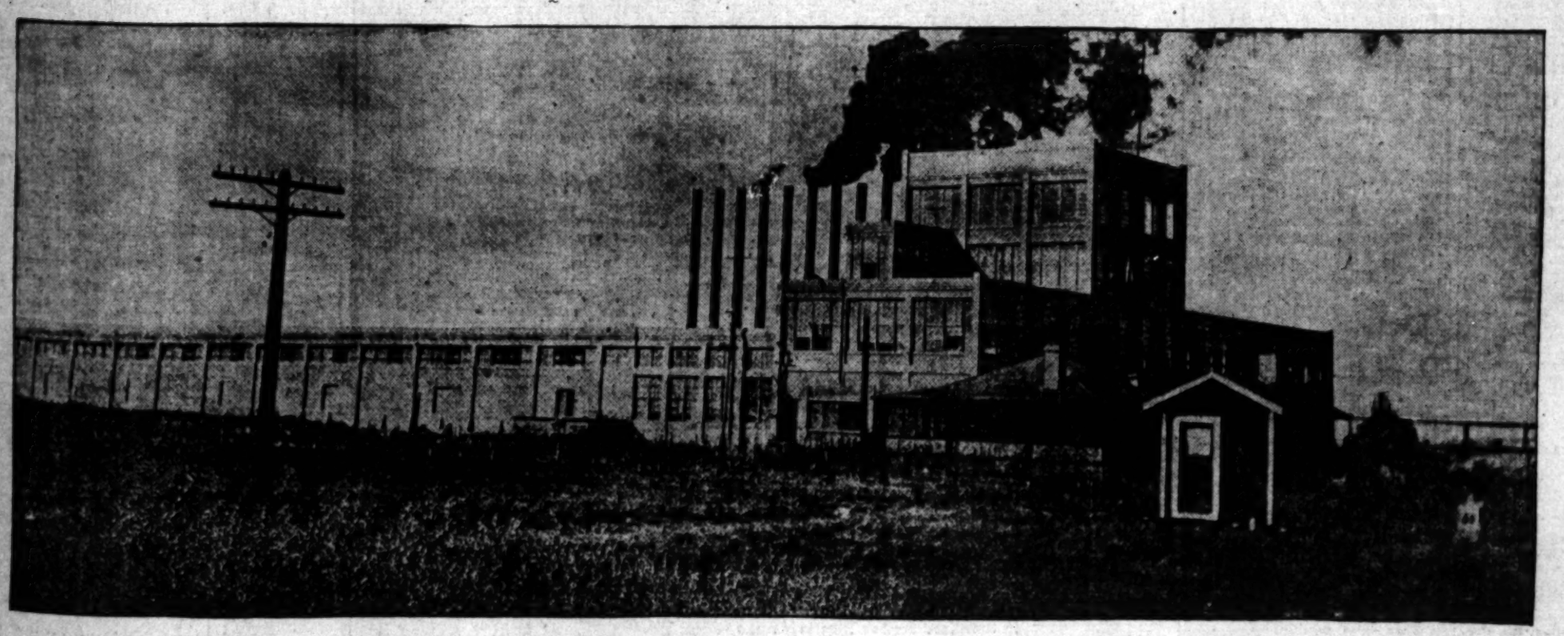

BIG MILLION AND A QUARTER DOLLAR SUGAR FACTORY

The A. M. S. Will Operate This Factory to Supply Its Own Merchants

Corner on Sheepskins.

THREE HUNDRED GET DEGREES.

Nine Colleges of U.S.C. Give Honors to Graduates.

Choice of Heroic Ideals Is Urged in Address.

Money Should Be the Means and Not Sole End.

A great audience filled the Auditorium yesterday morning to witness the graduation exercises of the University of Southern California and took a hearty interest in all that transpired.

The academic procession that formed at the First Methodist Church was of the regulation kind, with students and faculty in black caps and gowns, but it was remarkable for size, there being more than 300 graduates and about 150 members of the faculties of the nine colleges, and board of trustees of the university. They marched to the Auditorium, two blocks away. The section immediately in front of the stage was reserved for the graduates and to the music of the great organ they slowly entered and took their seats, followed by the faculties and trustees, who took seats on the stage. When all had been seated the audience stood and sang the national hymn and listened to the invocation by Rev. Dr. S. L. Beiler.

MORAL EQUIVALENT.

The commencement address was delivered by Rev. Charles F. Aked, D.D., of San Francisco, upon the subject, "The Moral Equivalent of War." It was an appeal to the graduates not to seek the easy things in life, but rather choose some high ideal, "some righteous but unpopular cause." "No man can be anything," he said, "until he has found for himself a moral equivalent of war."

He drew many illustrations from those heroic scientists who had given their lives in pursuit of some great principle, saying, "The men who thus throw their lives away save them to life eternal."

"The man of science is no greater than the man in the street. There is never a runaway horse that a man is not there willing to die that other lives may be saved. Spark never flew from flint and steel quicker than heroism will flash from danger.

"There are those who go into science—though they know their death may come of it at last. Every one knows that they stand there and can do no other."

MONEY NO OBJECT.

He urged that money be not made the quest of the lives of the graduates.

"The parson ought to like the stipend and the collections, but he ought to like preaching much better; you ought to like your pay, but you ought to like your work much better. A man deserves a good dinner, and he ought to have a good dinner, but he ought not make the good dinner the chief object of the day's business."

Following the address of Dr. Aked the senior honors were awarded to John Mills Wilson, of the College of Dentistry; James Deacon Taggart, of the College of Law; William Lawrence Yager, of the College of Physicians and Surgeons; Edna Georgina Bovard, Ruth Gladys Bridges, Richiro Hoashi, Edith Marie M. Myers, Mildred Wellborn, Roy A. Wilkinson, Pearl Hayden Wrisley, Laura Elsie Burmeister, Anna Mary Felker, Kathleen Dorothy Loly, Annie Rowland McCorkle, Egbert Earl Moody.

LISTS OF GRADUATES.

Then came the awarding of certificates and diplomas and the conferring of degrees on the graduates, as follows:

College of Oratory—Ruby Marshall, Tacie May Hanna, Marian Tytherleigh Moses, Anna Luella St. John.

College of Fine Arts—Alma R. Cook, Clare Margaret Cronenwett, Clyde Garfield Ellis, Meda Gilchrist, Signe Maria Hallquist, W. Brawn Hipple, Helen M. Ward.

College of Music—Millie Pesoni, Leora Fern Maulsby, Mary Agnes Clark, June Colvin, Gladys Henrietta Ogborn, Hazle Sanders, Ethel Smith.

McClay College of Theology—Chan H. Min, Paul K. Murakami, Nels F. Sanderson, Katsuji Akimoto, George W. Stewart, Mardiros K. Stone.

College of Liberal Arts—Graduate Department—Candidates for high school teacher's certificate: Nannette Bradford Aiken, Wesley Edward Alderman, Louie E. Atkins, Marguerite Louise Bangs, Elizabeth Catherine Barnes, Percy S. Barnhart, Oliver Warren Beet, Beulah Vernon Bien, Myrtle Emily Biles, Edwina Black, Frang August Bouelle, Gertrude Gardner Brainerd, Anita Brown, James Lorin Brown, Charles Stewart Buffington, Nina May Chadwick, Edna Louise Chamberlin, Silva Dora Chelgrene, Clarence Westgate Cook, Julia Etta Crawford, Helen Marvin Darsie, Joseph George Davidson, Mary Elizabeth Davis, Ella Martin Draper, Mrs. Maude Weaver Erickson, Archa Malcolm Farlow, Alice M. Farwell, Mary Maude Ferguson, Grace E. Finney, Frank Brewer Fitch, Vera Emile Gates, Walter Alexis Hall, Dana King Hammond, Tacie May Hanna, Evelyn Eunice Hewitt, Mabel Hollway, Josephine May Hostetter, Henrietta Hough, Florence Louise Hurst, Rowena Huscroft, Ruth Margaret Iliff, Florence Loveless Keeney, Bertha Jacoby Kienle, Newton Mead Layne, Almira Myrtle Mayo, Elizabeth Carroll McCarthy, Fay Nina McEndree, Charles Putman Mee, Margaret Elizabeth Minney, Carrie M. Noble, Henry Alfred Nordahl, John Howard Ogle, Frank F. Otto, Bertha Louise Palmer, Emma Janette Park, Florence Parmelee, Charles Leroy Parmenter, Edrena George Robb, Byrd Rice, Sylvia Nigel Ryan, Helen Marion Smart, Imogene Burtt Spaulding, Eva Pearl Steffy, Edna Radcliffe Uber, Florence I. Vaile, Earle Vonard Weller, Mrs. T. Howard Wilson, Grace A. Willett, Lucile E. Zander.

College of Fine Arts—Ina G. Thorne.

College of Pharmacy—Frank A. Benson, George F. Bohlker, Lee Carroll Barton, Clark W. Fancher, Newell L. Haines, Ira J. Hamilton, Harold M. Hartley, Anna Thom. Jeffers, Edward A. Johnson, Park B. Jolley, Samuel Lindenbaum, Edith C. Peloubet, William M. Pole, William C. Prewett, James Archie Ridgway, C. E. Shepheard, Edna Miriam Thacker, Darwin M. Ting, Leon H. Wentworth, John H. Blumenberg.

College of Dentistry—Earle Wilbur Baumgardner, Ernest Edward Cannon, Reginald La Trobe Coldwell, Frank Harry Cram, Harry Barton Crawford, Leila Claire Crew, Crester Arthur Day, Oliver William Davies, Elmer Herman Kelly, Homer Davis Kirkpatrick, Richard Clayton Liggitt, Irwin Dana Nokes, Alexander Arthur Payette, Thomas Richard Peden, Clairborne Walton Puckett, Enos Carpenter Reid, Clinton De Witt Russell, P. Albert Sparks, Harry E. Straub, Cort Leslie Sutton, Grover Cleveland Todd, Clarence Byron Walker, Charles Grover Wiggins, John Mills Wilson, Frank Andrew Williams, Masaharu Yamaguchi.

College of Law—Robert Benkert, Minor La Verne Blythe, Pascal H. Burke, Clyde Russell Burr, Clyde Elton Cate, Charles Leroy Childers, Earl Martin Daniels, Herbert A. Decker, Alfred Earl Dennis, Charles Edward Donnelly, Jr., Harold Edward Dwelle, Oliver P. Ensley, Floyd Samuel Parker Foss, Elliot Gibbs, Jesse Alexander Gyger, Robert Lawrence Hanley, Maxwell Harrell, Harry Meikle Jack, Benjamin Herbert Johnson, John Francis Keogh, Ellison Orin Leake, James Gillmore Leovy, Donald H. McDonald, William Wilson McEuen, John Leo McGonigle, Robert E. Maddock, John McD. Mellen, John Cullen Miles, Charles English Millikan, James Launtz Miller, Robert Hatfield Mitchell, Arthur Donaldson Moore, John Joseph Musgrove, Iener Westring Neilson, Charles Franklin Padan, Julius Victor Patrosso, Elias Victor Rosenkranz, Raymond Robert Russell, Benjamin Franklin Sellers, Kenneth Smith, William Cloyd Snyder, Arthur Garfield Stepper, James Deacon Taggart, Fred James Trude, Claire Trumbo Van Etten, Vincent Bibb Vaughan, Henry Owen Wackenbarth, Hugh Kelso Walker, Jr., Ray Hoover Wheelock, Lewis Emery Whitehead, Chris Wilson, Jr., Walter Bowers, George Robert Dexter, John Joseph McMahon and Sarah Elizabeth Patten.

College of Physicians and Surgeons—Francis Xavier Ammann, Jr., John Ira Boyer, Vernon Claude Charleston, Isaac Frederic Clark, Ebert Caleb Collins, Edgar Charles Davey, Stanley McClure Deakin, Homer John Flinn, Frank Alonzo Foye, William Ethelbert Hall, Ella Mercy Hasty, John Franklin Hart, Foster Miller Hull, Fred Howell Nelson, Frederick William Muller, Gladys Emilia Patric, Irving Smith Platt, Richard Robert Ronan, Elliott Plummer Smart, Delos Packard Thurber, William Grant Thurber, Loren Everett Wilson, William Laurence Yager and Edgar Nelson Young.

College of Liberal Arts—Martha Faye Benson, Frank August Bouelle, Alice O'Farrell Bowers, Evelyn C. Bowers, Edna Georgina Bovard, Ruth Gladys Bridges, Laura Elise Burmeister, Henry Grady Clardy, Virginia Frances Crouch, Evelyn Laura Dayman, Roy Wilson Dowds, Harry Charles R. Elliott, Maude Weaver Erickson, Anna Mary Felker, Catherine Louise Ferguson, Ernest I. Freeman, Hazell Dorothy Gildey, Joy G. Goodsell, Riichiro Hoashi, Henrietta Hough, Ines Aline Johnston, Elizabeth Ten Eyche Jones, Arthur D. Lawrence, Ruth Wood Locke, Kathleen Dorothy Loly, Milton M. Longshore, Annie Rowland McCorkle, A. Calvin McCray, Jeannette Irene McGorray, John Sheldon Malcom, Esther Michaels, Joseph Monteleone, Egbert Earl Moody, Edith Marie M. Myers, Elizabeth Mary Oakley, Elizabeth Florence Parks, Ruth Matelma Pasko, Harry Francis Phillips, Ada Mae Pool, Claude R. Prince, Ruby Cone Prince, Isadora Winans Robson, Theodore A. Ruschhaupt, Bernice Lorane Ryan, Freda M. Schlager, Luetta Clarissa Seal, Mary Bradley Sherman, Grace E. Sowden, William Alvin Sumner, Everett Guy Talbot, William Ben Thompson, Anna Lavina Trythall, Arthur Clason Weatherhead, Edith May Weir, Mildred Wellborn, Sarah Elizabeth Wenk, Ella M. Winstanley, Roy A. Wilkinson, Richard Philips Woods, Pearl Hayden Wrisley, Ethel Grace Ziegler, Clyde Scott Yerge, Laurence P. Brode, Edward Linn Christopher, Roscoe Edwin Shonerd and Roscoe Sinclair.

Candidates for the Degree of Master of Arts—John Aubrey Allen, A.B., University of New Brunswick; Marguerite Louise Bangs, A.B., Pomona College; Oliver Warren Best, A.B., University of Southern California; Anita Brown, B.A., Wellesley College; Charles S. Buffington, A.B., University of Southern California; A. Harvey Collins, A.B., Indiana State University; Helen Marvin Darsie, Ph.B., Hiram College; Shinichiro Hasegawa, A.B., University of Southern California; Alice Maude Hindson, A.B., University of Toronto; Riichiro Hoashi, A.B., University of Southern California; Mabel Hollway, A.B., University of Iowa; Ruth Margaret Iliff, A.B., University of Southern California; Bertha Jacoby Kienle, A.B., A.M., Central Wesleyan College; John Emmanuel Kienle, A.B., A.M., Central Wesleyan College, B.D., Maclay College of Theology; Frank F. Otto, A.B., German Wallace College; Charles Leroy Parmenter, A.B., University of Southern California; Frederick Romauld Schiller, Sorbonne, Paris; Earle Vonard Weller, A.B., Occidental College.

Honorary Degrees — Master of Science, William Bebb, D.D.S.; doctor of laws, Albert Joseph Wallace.

Fine Arts Luncheon.

The Alumni Association of the College of Fine Arts, U.S.C., held its annual luncheon yesterday afternoon at the Angelus. Members of this year's graduating class were guests of honor. Forty graduates attended. Rev. Matt S. Hughes was toastmaster. T. E. Gibbon delivered an address on "The Possibilities of Art in Los Angeles." Mrs. W. H. Housh of the Fine Arts League also spoke. Miss Alma May Cook presented a silver tray to Dean and Mrs. W. L. Judson in behalf of the alumni. Miss Orla Gordon Tottenham welcomed the class of 1912 and S. B. Eakridge responded. Miss Anna C. Wells, president, was chairman. Rev. Mr. Hughes, T. E. Gibbon and Mrs. Housh were elected honorary members

NEW CEMENT COMPANY HEADS.

At the annual meeting of the Sheepshead Lime and Cement Company, held Tuesday in the Higgins building, the following officers and directors were named: A. R. Lendner, president; Roderick Scott, vice-president; M. C. Rodgers, secretary; Barney A. Benjamin and E. E. Everett, directors.

Tells Consumptives How He Got Well

Tuberculosis is said to be curable by simply living in the open air and taking an abundance of fresh eggs and milk. Undoubtedly, some persons are benefited in this way; but an effective remedy for Consumption is Eckman's Alterative. Do all you possibly can to add to strength and increase weight. Eat wholesome, nourishing food. Breathe the cleanest and purest air and add the tonic and beneficial effects of Eckman's Alterative. Read what it did in this case:

699 West Street, Wilmington, Del.

"Gentlemen: In January, 1908, I was taken with hemorrhages of the lungs. My physician, one of the leading practitioners, said that it was lung trouble. My employer (Lippincott & Co., Department Store, 206 to 214 Market street, Wilmington, Del.) recommended Eckman's Alterative and I began taking it at once. This was about June, 1908. I continued faithfully, using no other remedy, and I now have no trouble with my lungs. I firmly believe Eckman's Alterative saved my life.

"I regard my recovery as being miraculous."

(Signed Affidavit) JAS. SQUIRES.

Eckman's Alterative is effective in Bronchitis, Asthma, Hay Fever, Throat and Lung Troubles, and in upbuilding the system. Does not contain poisons, opiates or habit-forming drugs. For sale by The Owl Drug Company and other leading druggists. Ask for booklet telling of recoveries and write to Eckman Laboratory, Philadelphia, Pa., for additional evidence.

NEW L.A.A.C. HOME.

(Continued from First Page.)

doors in the marble entrance were thrown open for the reception of the first arrivals.

It was the first of three day's "open house" by the club. It was devoted to the ladies and was the first glimpse they have had of the splendid edifice. They made a brilliant spectacle as they drove up to the wide entrance in various coupes, broughams, town cars, touring cars and runabouts.

In the lobby were stationed "Uncle" Frank Garbutt, through whose untiring efforts it all has been made possible. William M. Garland, chairman of the Committee on Arrangements, and Harry M. Haldeman, in charge of the Entertainment Committee. They were supported by a phalanx of members. They greeted every arrival and after the welcome appointed some member to take each party on a tour of the establishment from the twelfth floor down.

The lobby was a scene of ever-changing color and animation until after 10 o'clock last night, with but a slight intermission at 6 o'clock.

FROM STEM TO STERN.

The visitors and guests were shown through every department. It would be hard to select any one department that met with the most approval. The great swimming tank glistening and spotlessly white in the sunlight that sifted through the wide windows, was a beautiful sight. The water was so clear that in the deepest part it was possible to see the smallest detail of the mosaic of the floor. In fact, if it had not been for a delicious green sheen it would have been hard to realize that the big white tank was filled.

The gymnasium, with its bewildering mechanical devices for the perfecting of the physical man, was an interest center. The great room was as bright as the plunge room. There was an evidence of perfect ventilation everywhere.

Leaving the gymnasium, the guides led the spectators to the lounging-room, where the brilliant afternoon lights were shaded by golden tapestries and silken shades until the entire room seemed to be one great golden-colored painting, so perfect was the blending of shades in the carpets, rugs, tapestries and furniture. Here the spectators were permitted to lounge and little groups of beautifully-gowned ladies gathered here and there on the soft divans and passed a restful hour.

Throughout this room were masses of flowers which added brilliant touches to the color scheme. In one corner Ahrend's orchestra played softly. The whole effect was summed up by a young lady seated in the center of a group of a half-dozen friends when she waved a daintily-gloved hand and said:

"And to think that all of this is for mere men!"

MARVELOUS KITCHENS.

The great kitchens were shown to many of the visitors. These kitchens are said to be the largest and best equipped of any athletic club in the world.

The "beefsteak room," with its sturdy furniture and electric grill, was a center of speculation by the visitors. In the cafe anything, from grapefruit and coffee, in the morning, to a fifty-course banquet can be had.

It was estimated that 4000 of the social elect of Los Angeles visited the club yesterday afternoon. At 4 o'clock the rush was the greatest, and while there were at that time about 3000 visitors in the building, there was room for all and double the number could have been handled.

In the evening a large number of members who were unable to attend the afternoon reception were present.

The steady flow of callers of the afternoon was renewed, and Seventh street, in front of the clubhouse, resembled the front of a theater on the first night presentation of a popular musical show. It was estimated that fully 8000 members and friends were there during the day.

There was no attempt to carry out a programme. It was thought at first that there would be speaking at 9 o'clock in the lounging-rooms, but this was abandoned, as the visitors seemed to be entirely wrapped up in prying into the myriad out of the way, but interesting, corners.

The "open house" will be continued today and tonight there will be a dinner in the cafe, followed by a dance. A large number of invitations have been issued.

That part of the club's open house in which the ladies are interested will be completed today, and Saturday there will be a smoker for members and their friends.

Athletic Club's Opening.

Nearly 5000 visitors crowded the splendid new building of the Los Angeles organization at the brilliant function which formally threw open its doors yesterday afternoon. At the right, above, is Frank A. Garbutt, known as the "father of the L.A.A.C." Below is William Garland, chairman of the Committee on Arrangements. In the center is a glimpse of the brilliant throng at the foot of the main stairway in the receiving line.

WANT NEW DAIRY LAWS.

Milk Producers Appoint Committee to Confer With Health Commissioner—Elect New President.

A committee was appointed yesterday by the United Milk Producers' Association of Southern California to confer with Health Officer Powers in an endeavor to secure more satisfactory dairy inspection laws.

The dairymen formulated plans at yesterday's meeting and will submit them to Powers. They assert if he fails to adopt their plans they will take the matter to the City Council and if the Council does not act they will put the proposition before the voters.

President G. A. Cherry resigned yesterday and A. W. Frye, an accountant in the Los Angeles Trust and Savings Bank, was elected to succeed him. Frye is also in the dairy business and took an active part in the recent election which resulted in the defeat of the tuberculin test ordinance.

CASE WORTH WINNING.

Quietly and with the knowledge of only one or two personal friends, F. Clark Bateman, prosecuting attorney of La Porte county, Indiana, was married to Mrs. Alice N. Foote at the First Methodist Church by Rev. Charles E. Locke yesterday afternoon. Bateman achieved considerable fame as prosecutor in the famous Belle Gunness murder case. His home is in Michigan City, Ind., while that of Mrs. Bateman was in Charlotte, Mich. She came to Los Angeles last fall to visit friends and Bateman arrived here two days ago. The couple were friends in childhood days and the marriage comes as a climax in a chapter of many incidents of romantic character.

"BURKE'S Dry Gin—conspicuous for cleanness, delicacy and bouquet of flavor."

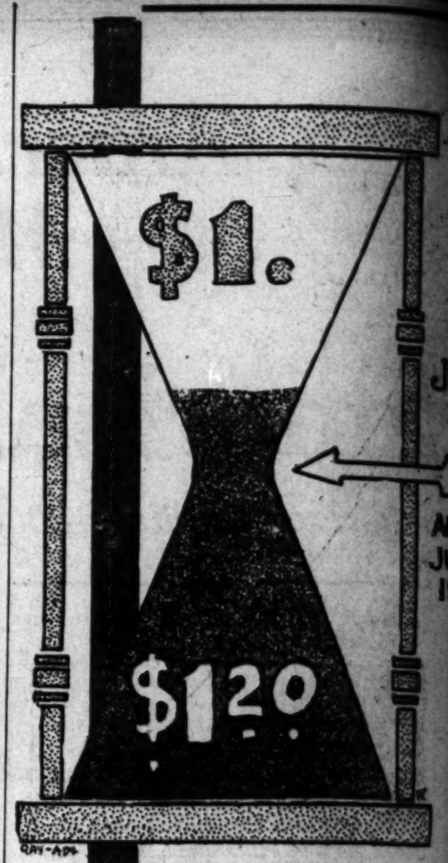

Now or Never

Golden West Home Builders' Stock at $1

Saturday night every share goes up to $

We're not exaggerating when we say

We're Offering You the Biggest (Legitimate) Money Making Investment of the Day

Because it's the SAFEST, the SUREST and the MOST PROFITABLE.

IT'S THE SAFEST—because it is backed by men of HIGHEST integrity; two of them representative bankers of some of the best banks of the middle west. The others are of the highest moral character and financial standing.

S. B. DEXTER, President. T. J. THORKILDSEN, Second Vice-President.
J. A. BOTHWELL, Vice-President. A. B. SHRIVER, Secretary.
H. M. HAMMOND, Treasurer.

IT'S THE SUREST—because every factor in the organization, is a TANGIBLE asset. Don't require a stretch of imagination to convince you that we're making money and will continue to make money on a LARGE scale. See what we're doing in Los Angeles and Santa Monica, and you'll need further assurance on this point.

IT'S THE MOST PROFITABLE—because we're not merely reaping good dividends on what we're doing—BUT THE BEST POSSIBLE. In our BUILDING—our lumber and every other building facility is organized to SAVE—hence profits soar to the maximum. INVESTMENTS are equally remunerative, one alone netting 35% dividends. We own our office building free of encumbrance, from which the rents pay handsome profits.

If You Don't Join Us NOW—You'll Wish You Had Eventually.

WHY Let the Other Fellow Get the Profits?

Get in Now and Reap 20% by Monday

12% Dividends August First

This is the last time Golden West Home Builders' stock will ever be offered at $1. After this week, EVERYONE, including our own officers, MUST and WILL pay $1.20 a share and MORE as the price advances.

The Golden West Home Builders

305-306 Union Oil Building.
Main 5099—A3542.

Santa Monica Office, Cor. Ocean and Utah.

"Make Money" Coupon.

Golden West Home Builders,
305-306 Union Oil Bldg.,
Los Angeles, Cal.

Please send me free and without further obligation on my part, your "Make Money" Folder.

Name .....
Street and No. .....
City and State .....

House of Biehl

IMPORTING TAILORS.
Business Suits $30 and up.
516 South Broadway.

10c A BUTTON—$1 A ...
Dutchess Trousers
...AT...
SILVERWOOD'S

WAR!

THE drums are beating, the fifes are shrilling, the flags are waving. Vast crowds line the streets; children peer anxiously into the faces of fathers whom they will never again behold. Wives search longingly for the sight of a loved one whose arms will never again infold them. Valiant mothers check their tears, their breasts swell with pride as they devote their splendid sons to a great cause.

The nimble fingers of telegraphers speak from State to State, mighty ministers confer, engineers hurry to defend vulnerable points—gunboat and convoy steam proudly to their destinations.

The bugles blare. The cavalry thunders across the field—cannon crash and smash, shrapnel shrieks, mortars cough.

From tree and rock keen-eyed sharp-shooters search for shoulder straps.

A curtain of smoke rolls across the devastated meadows and behind the veil rifle and musket rattle and crackle.

Night falls. The contest ceases, ambulances sway drunkenly to the hospital, creaking with the weight of shattered men.

The surgeons speed to their work . . . . . .

If you want to go clear through the Civil War from scene to scene and behold everything that transpired in the first and last great conflict that was ever caught by the camera, lose no time and subscribe to the

Long-Lost, Original Brady Civil War Photographs

Issued In 16 Superb Sections

One Each Week for Only 10 Cents and the Coupon

These pictures are the only war-time photographs which any Government ever allowed to be taken. The war correspondent today has become virtually a war prisoner. Suspected as a possible spy, he is kept away from headquarters, from the firing line, from any scene that might betray the losses suffered, the location of forts, the extent of earth-works.

But in '61, Brady and his daring assistants penetrated to the very storm centers. There was no "censor," no orders restricting photographers, no suspicion fifty years ago. The camera was thought a toy. Photoengraving had not been dreamed of. So in these 16 Sections of "The Civil War Through the Camera" you see

The Only Great War Ever Photographed

—and the only one—it will always remain. The Civil War was also the last great scale fighting that was picturesque, personal, hand-to-hand. Think of it! In '61 no general firing was done beyond 300 yards. Brady and his followers did what will never be done again. They crept close to the trenches and the earthworks and photographed a great war in progress.

Modern field guns are deadly at three miles—often while the cannoners are entirely out of sight. But in

"The Civil War Through the Camera"

is picture after picture taken while the enemy was not a mile away—cannoneers actually working their guns under fire, in sight of ramparts and buildings sheltering hostile forces.

So, for the first time the gallantry of the boys in blue and boys in gray is reflected with absolute impartiality. Their glory is recorded to the full, no scene or action, no bit of local color or atmosphere, no dashing effect of appearance or bearing is minimized any more than it is exaggerated by this camera record.

What We Have Done for You

This paper has entered a nation-wide alliance whose purpose is to place the long lost Brady War Photographs and Elson's New History of the Civil War in reach of every American home for such a trifling sum that it will never be felt.

Each section of "The Civil War Through the Camera" is complete as a novel—and the full set of sixteen form a history of the war such as has never before been published.

Beginning with the opening gun at Sumter, these sections pass on through the fight along the Mississippi, the struggle for Richmond, the rise of Lee, the opening of the Mississippi, the crisis at Gettysburg, the bitter struggle along the Tennessee, the coming of Grant—and sweeps on to the surrender of Lee at Appomattox.

Part II---Now Ready

CONTAINS A COLORED FRONTISPIECE-REPRODUCTION OF THE MILITARY PAINTING BY WILHELMI "THE BATTLE OF SHILOH."

Continuation of the History of the Civil War.

By Professor Henry W. Elson of Ohio University.

The Fall of Fort Henry and Fort Donelson.

Victories at Fort Henry and Fort Donelson were required to start the movement by which the control of the Mississippi River was gained for the North. From these battles General U. S. Grant sprang into fame.

The Battle-grounds of the West — Fighting Gunboats On Western Rivers.

To carry on war effectively along the shallow western rivers there were employed armored gunboats and rams, constructed from light draft steamers. At Fort Henry and Fort Donelson and at Shiloh, as well as on the Mississippi, the Navy rendered valuable assistance to the Army and the part it played in these fights affords a tale of thrilling interest.

A Bloody Test of American Valor. Shiloh—The First Grand Battle of the War.

Shiloh was the first battle to be fought in America that in comparison with the great conflicts of European armies could be considered more than a skirmish. With losses on each side exceeding ten thousand, American heroism and courage as with carnage.

These War Photographs, Taken in 1862 and Here Reproduced,

Show Union and Confederate soldiers and sailors who served in the great western campaigns. There are photographs of gunboats and rams on western rivers and scenes of hard-fought battles that brought to North and South alike a grim realization of the mighty struggle yet to come.

How To Obtain Section 1 of the Long-Lost Original Brady War Photographs.

Cut out the War Souvenir Coupon found in this advertisement and bring or send it at once to The Times office with Ten Cents to cover necessary expenses such as cost of material, handling, clerk hire, etc., and obtain any one section. By mail four cents extra. There are no other conditions whatever, but as the demand will undoubtedly be enormous would urge you not to delay. If you have not secured Section 1, you may obtain it at The Times office for 10c and the one coupon.

This Coupon is a Pass to the Past

It admits you within the lines of the armies of the North and South. Its spell is magic. It turns back the pages of history. It carries you out of the present and lands you in one leap into the Civil War. Cut it out and bring it, with 10c, to The Times office for your copy of Section 7. If you have not received Section 1, we will supply you with it for 10c and one coupon; 4c extra for postage when mailed.

WAR SOUVENIR COUPON

Remember, the Original Brady War Photographs and Elson's New History of the Civil War Can Be Only Obtained In This City Through This Paper

Business: Markets, Finance and Trade.

FINANCIAL NEWS SUMMARY.

[Furnished by Logan & Bryan, Members New York and Boston Stock Exchanges, Bradbury building, Los Angeles.]

NEW YORK, June 12.—Bank of England rate unchanged at 3 per cent.

John F. Harris, of Harris Winthrop and Company, in London interview, declares American railroad rates will prevent United States from getting share of world's capital.

Americans in London steady up ¼ to ⅜.

Twelve industrials advanced .40 per cent.

Twenty active railroads advanced .13 per cent.

The market displayed a good undertone throughout today's session. There was some scattered liquidation in Virginia Chemical and American Cotton Oil, accompanied by rumors to the effect that the recent floods in the south had curtailed the demand for fertilizers and that the Virginia Chemical had during the past few months sold its output at prices $1 a ton below those prevailing a year ago.

Efforts were made to revive interest in the coppers which had the influence of attracting a moderate outside following and judging by the recent action of the shippers of the various large producers and the continued strength of the metal, it seems established that good coppers will sell much higher.

The news from Chicago regarding the contests over the various delegates to the Republican Convention afforded the greatest discussion and served to exert somewhat of a restraining influence. It seemingly is the desire of prominent market factors to hold the stock market steady around present prices pending further developments.

FINANCIAL.

OFFICE OF THE TIMES,
Los Angeles, June 14, 1912.

Bank clearings yesterday were $9,974,305.78; same time last year, $8,158,219.23; and same time in 1910, $2,704,696.26. Following is statement:

	1912.	1911.	1910.
Monday	$ 4,005,767.72	$ 2,977,620.31	$ 2,789,937.02
Tuesday	4,704,662.72	3,462,614.12	2,983,947.37
"Off" Monday	1,264,125.06	1,811,825.12	1,204,120.87
Thursday	5,974,305.78	3,154,219.23	2,704,696.26
Totals	$17,407,604.27	$12,256,659.78	$11,729,903.51

Quotations furnished by the Los Angeles Stock Exchange.

OIL STOCKS.

	Bid.	Asked.
Amalgamated Oil	$ 72.50	$ 74.00
American Crude Oil Co.	.14	.20
American Pet. Co. pfd.	60.00	....
American Pet. Co. com.	.49	.50
Associated Oil Co.	44.25	45.25
Bear Creek Oil & M. Co.	....	.75
Brookshire Oil	....	.65
Cal. Midway Oil Co.	.06½	.07¼
Central	1.40	1.60
Columbia	1.30¼	1.32
Continental Oil	....	.35
Eton Oil Co.	....	.10
Euclid Oil Co.	....	.35
Globe	....	.60
Gulf Oil Co.	.09¾	.09¾
Maricopa Queen Oil Co.	....	.10
Mascot Oil Co.	....	.65
Mexican Pet. Ltd. pfd.	94.00	96.00
Mexican Pet. Ltd. com.	62.50	63.00
National Pacific Oil Co.	.02½	.03
Nevada-Midway Oil Co.	....	.12
New Pennsyl. Pet. Co.	....	....
Olinda Land Co. (Oil)	.27	.29½
Pursuit Oil Co.	....	.10¾
Rio Ranch Oil Co.	1.20	1.21
Union	98.50	99.62½
Union Provident Co.	98.12½	98.25
United Petroleum	98.12½	98.50
United Oil Co.	.31¼	.32½
Western Union	85.00	100.00
Yellowstone Oil Co.	....	.05¼

BANK STOCKS.

	Bid.	Asked.
All Night and Day Bank	190.00	....
American Savings Bank	190.00	....
Bank of So. California	....	30.00
Cal. Savings Bank	145.00	160.00
Central Nat'l Bank	210.00	225.00
Citizens' National	250.00	....
Commercial National	250.00	....
Farmers' & Mer. Nat.	....	275.00
Federal Bank of L. A.	120.00	....
First National	....	250.00
German-American Savings	285.00	....
Globe Savings Bank	140.00	....
Home Savings Bank of L. A.	49.75	....
L. A. Hibernian Sav. Bank	115.00	....
Merchants' Bank & Tr. Co.	125.00	130.00
Merchants' National	250.00	265.00
National Bank of Cal.	250.00	260.00
National Bank of Com.	117.50	....
Security Trust & Sav. Bank	470.00	....
U. S. National Bank	160.00	....

INDUSTRIAL AND PUBLIC UTILITIES.

	Bid.	Asked.
Berlin, D. W. & L. Co. pfd.	$100.00	....
Cal. Hospital	....	98.00
Edison Electric	82.50	83.00
Edison Electric com.	75.00	78.00
Emergency Hospital	20.00	23.00
Hawaiian Comm. & Sug.	44.00	....
Home Telephone pfd.	32.37½	33.75
Home Telephone com.	7.50	10.00
L. A. Athletic Club	7.75	....
L. A. Brewing Co.	....	130.00
L. A. Investment Co.	3.75	....
Mexican Nat. Gas pfd.	15.00	25.00
Mexican Nat. Gas com.	10.00	....
Occidental Life Ins. Co.	122.50	125.00
Pasahas S. P. Co.	25.25	....
Pac. Mut. Life Ins. Co.	400.00	....
Pac. Cm. Stone Co.	....	.25
Pasadena Home T. & T. Co.	60.00	....
Pasadena Home T. & T. Co.	4.00	10.00
Santa Monica, B.H.T. pfd.	6.00	10.00
Sun Drug Co.	....	1.62½
Title G. & Tr. Co. pfd.	200.00	....
Title G. & Tr. Co. pfd.	200.00	400.00
Title I. & Tr. Co. com.	200.00	400.00
Title I. & Tr., Ser. C.	200.00	400.00
Title L. I. & T. Co.	50.00	....
Union Trust Co.	55.00	57.00
Whittier Home T. & T. Co.	....	75.00

BONDS.
(With Accrued Interest.)

	Bid.	Asked.
Associated Oil Co.	102¼	103¼
Corona Powers & W. Co.	93	....
Cucamonga Water Co.	....	100½
Edison Elec. Co., 1st R.	101¼	....
Edison Elec. Co., old issue.	102	104½
Home Telephone Co.	85	88
Home Tel. Co., 1st Ref.	75	82½
L. A. Electric Co.	99½	....
L. A. Gas & Elec. Co.	102½	103¼
L. A. Pac., 1st Con. Mtgs.	103	103¼
L. A. Railway Co.	104	105
Mexican Nat'l Gas Co.	60	65
Pac. Elec. Ry. Co.	104	105
Pac. Light & Power Co.	96¼	....
Pac. Light & Power Gtd.	99¾	....
Santa Monica, B.H.T.	100	....
Riverside H. T. & T. Co.	....	95
S. Monica Bay H. T. Co.	....	95
S. D. H. T. & T., 1st Mtgs.	....	70½
Temescal Water Co.	100	....
Union Oil Co.	85	90¾
Union Transportation Co.	....	97
West L. I. T. & T. Co.	77½	82½
Whittier Home T. & T. Co.	....	....

SALES—Morning session: 1000 Jade Oil Co. at 5¾; 1000 do. at 5¾; 1000 do. at 5¾; 1000 do. at 5¾; 1000 Associated Oil at 2¾; 1000 do. at 2¾; 1000 do. at 2¾; 1000 do.

RE ICE BILLS
of our present factory and being removed with
we beg to announce to the public that
mediate delivery except for new
being filled when the new plant is
PANY, Tenth Floor Broadway Central Bldg.
Los Angeles, Cal.

TTON & CO.
FOURTH STREET.
vate wire to Chicago and New York
ur service unparalleled.
LEAD—NEVER FOLLOW.
and Cotton Exchanges, Chicago Board of Trade.
LOR, Asst. Manager. Founders Office, Hotel

INGS BANKS.

TY TRUST
SBANK
$46,000,000.00
Special and Ordinary Savings Accounts
D STORAGE DEPARTMENT
Equipped in the West
DEPARTMENT
Guardian of Estates a Specialty.
Tourist Agency. Free Information Bureau
Spring and Fifth Sts.
Stockholders Building, Spring and First Streets.
Convenience of the Public is the Study

ANK AND TRUST CO
7-09-11 S. BROADWAY

GELES TRUST
VINGS BANK

rican Savings Bank
ND FOURTH STS.

K HOUSE BANKS
OFFICERS.
W. H. HOLLIDAY, Pres. — Capital
J. M. RAMBO, Cashier — Surplus
J. R. FENBURN, Pres. — Capital
H. S. McKee, Cashier — Surplus and Profits
S. P. ROMERO, Pres. — Capital
J. B. Gist, Cashier — Surplus and Profits
J. W. HELLMAN, Pres. — Capital
I. W. HELLMAN, Cash'r — Surplus and Profits
A. J. WATERS, Pres. — Capital
E. T. PETTIGREW, Cashier — Surplus and Profits
J. M. ELLIOTT, Pres. — Capital
W. T. S. HAMMOND, Cashier — Surplus and Profits

T COMPANIES.
AND TRUST COMPANY
OF FIFTH AND SPRING STS.
and Guarantees of Title. Its Assets
Other Title Companies in Southern

ortgage Bonds
Just clip interest coupons and deposit as
422 Realty Bldg. Sixth and Hill.

Co. STOCKS AND BONDS
We Buy and Sell.
Phone Main 513, A

WM. R. STAATS CO.
DEALERS IN
MUNICIPAL AND CORPORATION
BONDS
EXECUTE COMMISSION ORDERS
IN LISTED SECURITIES
LOS ANGELES, 132 W. 4TH STREET.

REALIZE ON YOUR EQUITY
We turn your equity into cash.
Call and get our plan.
Golden West Equity Exchange
Main 9000—A1000.

Security Brokers
Members of Los Angeles Stock Exchange
Main 545.

HOXIE & GOODLOE,
Engineers.
San Francisco Building,
4th and Main Sts., Los Angeles.
30 Rockefeller Plaza, New York City.
Mechanical, Electrical, Mining and Hydraulic Engineering Reports, Designs, Construction, and Property Management.

4% Interest Paid on Deposits
THE
American Savings Bank
N. E. Corner Spring and Second
Resources . $3,000,000

IMPORTANT TO GAS USERS.
You can now heat with gas. No waste. No worry. No dust. No odor. Write for booklet—"PERFECT HEATING WITH GAS."
LOS ANGELES VACUUM GAS APPLIANCE CO., 314-6 West Second St.

Sept. 11.17 11.19 11.8
Oct. 11.29 11.31 11.20
Nov. 11.42 11.44 11.33
Dec. 11.57 11.59 11.48
Jan. 12.12 12.14 12.3
Feb. 12.27 12.29 12.18
Mch. 12.42 12.44 12.33
Apr. 12.57 12.59 12.48
May 13.12 13.14 13.3
June 13.27 13.29 13.18
Spot. 11.17 11.19 11.8
Futures closed steady.

New York Money Market.
NEW YORK, June 13.—[By A. P. Day Wire.] Money ruling rate at 2½@3 per cent.; time loans steady; sixty days, 3; ninety days, 3; six months, 3@3½. Close: Prime mercantile paper, 4@4½; sterling exchange steady, with actual business in bankers' bills at 4.84 1-4 for sixty day bills, and at 4.87 1-4 for demand; commercial bills, 4.83; bar silver, 51½; Mexican dollars, 42; government bonds, steady.

Treasury Statement.
WASHINGTON, June 13.—[By A. P. Wire.] The condition of the United States Treasury at the beginning of business today was: Working balance in general fund, $62,743,291. The total balance in the general fund, $139,027,226. Ordinary receipts yesterday, $1,128,109,089. Ordinary disbursements, $2,702,564. Deficit to date this fiscal year, $2,702,564. Deficit to date this fiscal year, $23,257,475. Net balance in general fund, $139,027,226. Total receipts from internal revenue for last year, $311,327,487. Total receipts from internal revenue to date this fiscal year, $149,257,487.

Here's the Roadster for $1150

Paige Five-door Knollworth, Roadster, fully equipped, $1150.

If there is a snappier, classier roadster than this Paige Knollworth we don't know it. And certainly, at the price, only $1150, there is nothing that compares with it. The design is characteristic of Paige style and is unique of cars selling for two or three times its price.

Like other Paige cars, there is not a thing that's cheap or shoddy about the roadway of this sturdy, roomy, rakish roadster. The long hood, the sweeping shroud dash, the sporty angle of the steering wheel, the big gasoline tank on the rear—every feature makes for class. The car is beautifully finished in rich maroon, with gold striping. The cloth is black. Wide, deep-cushioned seat holds three. So that other passengers may enter and leave the car on the steering-wheel side. Luggage box under tank and seat.

Come see the PAIGE

Whether you want a roadster, a five-passenger or four-passenger touring car or a runabout, see the Paige before you buy any car. No automobile selling at anything like Paige prices offers you as much in case of construction, style, comfort and durability.

Complete models: $1150 and $1250. Regular equipment includes: Electric light, 3 black enamel lamps, Prest-O-Lite tank and self-starter, horn, jack, tire repair outfit, etc. Quick Demountable rims (set of 5), including tire irons, on touring models, $15. Same equipment on roadsters $12.50.

Call, telephone or write
GRUNDY MOTOR SALES CO.,
1111 S. Olive St. Main 2191, 10927.

DETROIT MOTOR CAR COMPANY, DETROIT, MICHIGAN

Franklin

Twenty-five Model G

A touring car of medium power—as fast on the road as most cars of double the size.

Big in ability, high grade in material and workmanship. The greatest small car value on the market.

$2150.00

(Address)

R. C. HAMLIN

1150 So. Olive St.

The House of Biehl

Importing Tailors

NOT "HOW CHEAP," BUT "HOW GOOD."

We don't try to see how cheaply we can make suits for our customers.

We do try, and try hard, to give them the greatest possible value for their money, in every phase of men's custom-making. Our summer suit special at $30 will show you what House of Biehl advanced Tailoring means in this direction.

310 South Broadway.

Houses, Little Farms, Acreage.
NATIONAL HOME & TOWN BUILDERS,
350 South Hill Street.

0 Watches
Montgomery Bros.,
Jewelers,
4th & Broadway.

Importer — Ladies' Hatter
Reduced Price Now in Effect.
⅓ to ½ Off On All Hats
Cor. Third and Hill Streets.

W. F. Huddel Reliable Dentist
202 1-2 S. Broadway

R. COLEGROVE, Dentist
South Broadway, Corner Fifth, Over the Bank.

Hunting: Shooting: Fishing: Golf. Part III—In the Field of Outdoor Sports

The Los Angeles Times
The Pink Sheet—4 Pages—Illustrated.

...TH YEAR. FRIDAY MORNING, JUNE 14, 1912. PRICE: Single Copies, on Streets and Trains, 5 Cents. Per Month, Per Copy, Delivered, 15¢ Cents.

WHIFFS FROM THE OLD SPORT PIPE

Joe Rivers has added another sparring partner to his training staff and he is one of the huskiest heavyweights that I ever saw around any training quarters.

While Joe was warming up with the skipping rope, this husky tackled the heavy punching bag and during the second round he made a rush and jump at the bag and grabbed it with his teeth and cut a hole in it as large as your arm. The sawdust flew all over the floor.

This heavyweight is Joe's bulldog and he is surely a game one.

Rivers then started a little shadow boxing and made a feint at the bull. He immediately took it as a challenge and went right after Joe. Joe has a tassel tied to his waist and the dog was after it, but Joe was too clever at sidestepping.

This dog, no doubt, will be principal sparring partner within a week's time.

Joe did no boxing yesterday, but will begin today and keep it up daily until the fight.

Willie Rooney is nothing if not original. He has introduced a new stunt into Rivers's training. Willie is to have several entertainers, to sing and play ragtime while Rivers is working. This is greatly to Joe's liking and he entered into his work with plenty of ginger yesterday whenever a lively tune was played.

Rooney says he cannot afford to let any "smokes" like Jack Johnson get ahead of him.

• • •

Full Day's Work.

The English boxing booths are the schools for many English fighters. Owen Moran, Harry Thomas and Jem Driscoll fought many times in these booths. The booth is usually a tent that is carried from place to place.

The proprietor has a string of fighters of all weights. The spieler offers a certain amount of money to anybody that will stay three or four rounds with the fighter.

Harry Thomas tells of some interesting experiences in these booths. Harry knocked out seventeen men in twenty-six fights in one day.

Owen Moran knocked out twenty-one in twenty-seven fights and Jem Driscoll boxed thirty-seven men in one day and scored thirty-three knockouts.

Harry also said that if a fellow looked too tough he was given a pair of heavy gloves while the fighter used the light ones and as the fighters were always in good condition, the rounds were shortened or lengthened to suit the fighter; in fact, everything was done to favor him so the novice had little chance to win the money.

But if the fighter failed to stop his man within the time allowed, as sometimes happened, he had to pay the money offered out of his wages, the manager had everything his way and took no chances on losing. This, of course, made the fighters go all the faster.

Five dollars was the usual sum offered to take the chance and Thomas said he had often seen them almost fight each other to get the chance to win the money. Every now and then some big tough coal miner would drop in and make them go their limit to win. In this case no time was called until the miner was all out of wind and had no more chance to win.

• • •

Webster Wanted in London.

Bob Lazo has received several offers to take Danny Webster to London to fight for the championship of that country. He said yesterday that if he could not get Joe Levy to consent to agree to the weight between Chico and Danny, that he would probably take Danny over. Danny, no doubt, would make money in England, as he is an English-born boy himself and always a willing and fast fighter. If he is successful in the trip, Lazo will bring him back and match him with Johnny Coulon for the world's championship of that class.

• • •

Thomas a Welshman.

Harry Thomas is usually called an Englishman, but he is a Welshman and was born in Swansea, South Wales, near Pontypridd, Freddie Welsh's home.

SPOKANE DEFEATED BY LOCAL CLUB IN SHOOT.

The scores of the Spokane Rifle and Revolver Club for the match of June 2, have just been received by the Los Angeles Rifle and Revolver Club, which defeated by a big margin, the northern club, over the 200, 300, 500-yard and skirmish course. Scores:

LOS ANGELES.

	200.	300.	500.	Skirm.	Total.
E. C. Crossman	44	49	50	89	232
R. J. Fraser	43	44	50	78	217
W. E. Smith	43	46	49	77	215
Sam Crawford	42	46	49	39	209
A. F. Goldsborough	42	45	45	81	213
					1,086
Alternates—					
C. B. Hubbs	44	43	46	71	204
W. R. Jakson	42	47	49	60	201
H. C. March	42	43	50	52	187
I. O. Gardner	35	33	45	Unfin.	

SPOKANE.

	200.	300.	500.	Skirm.	Total.
Dennis	43	44	46	78	211
Frank Fregun	43	44	44	76	207
Carby	39	38	41	74	192
Carey	36	42	44	49	171
Bass	39	42	44	71	197
					998
Alternates—					
Whitney	39	38	37	48	
Rapp	36	39	38	50	
Coates	38	41	42	64	
Beepes	30	37	39		

Killed in Motorcycle Race.

JACKSONVILLE (Ill.) June 13.—[By A. P. Day Wire.] During a motorcycle race here this afternoon Harry Wells met instant death. His machine skidded and crashed into the p...

Still in the Air.

"IF NOT JEFFRIES THEN JACK WELCH"--WOLGAST.

Big Fellow Is Still Undecided, Saying "Yes" and "No," According to How He Feels—If He Finally Gives a Negative Answer San Francisco Man Probably Will Be Pressed Into Service.

BY OWEN R. BIRD.

IF the Presidential candidates are having any more trouble roping in their delegates, than Uncle Tom McCarey is having to get somebody to referee the fight on the Fourth of July, we want to know. Yesterday the fight headquarters were in a state of bedlam from morning to night and when it was all over, McCarey said he though Jim Jeffries would referee and Jim Jeffries told everybody but Tom McCarey that he would not.

Jack Jeffries, of course, has been mentioned and seems about as undecided as his big brother. Tom Jones says that he will give the bunch two more days to get things fixed and then doesn't say what he will do. Joe Levy says that he doesn't care who goes into the ring, but thinks it is funny if Jones can't pick out somebody among the many referees in the country. Charlie Eyton

(Continued on Third Page.)

MARY BROWNE IN NATIONAL FINALS

[A. P. NIGHT WIRE TO THE TIMES.]

PHILADELPHIA, June 13.—Miss Mary Browne of Los Angeles defeated Miss Adelaide Browning of New York, in the semi-final tennis singles today by two sets to one.

Miss Eleanora Sears of Boston will meet Miss Browne in the final Saturday, and this match will decide the championship.

JOHNSON WANTS TWO NAMES RESTORED TO LIST

[BY A. P. DAY WIRE TO THE TIMES.]

LAS VEGAS (N. M.) June 13.—Jack Johnson asked today that the names of Billy Cochran of Pittsburgh and Abe Pollock of Denver, be restored to the list under consideration as possible referees of the Johnson-Flynn battle, July 4.

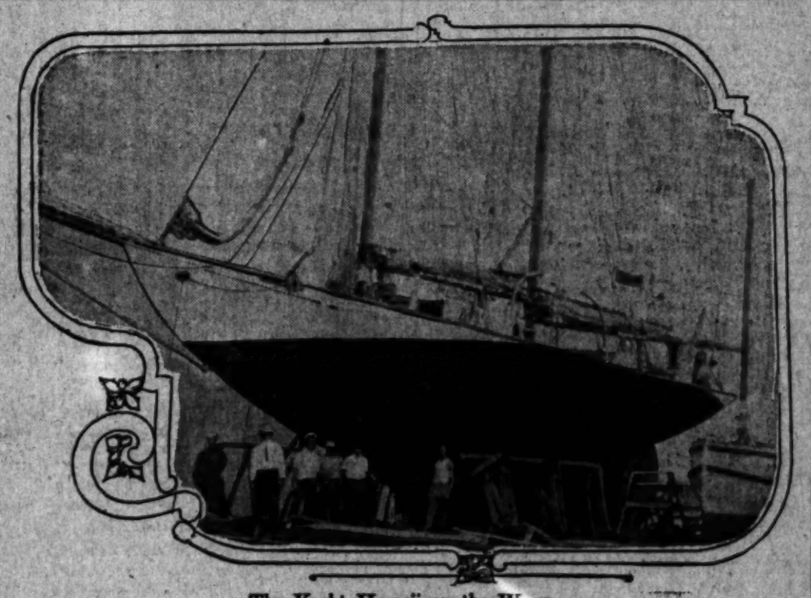

The Yacht Hawaii on the Ways.

The black on the hull showing how the boat has been "greased" on the port side so she will slide through the water like oiled paper on the first long tack.

Like Picnic Pig.

YACHT HAWAII WILL BE GREASED FOR THE VOYAGE.

BY ARCH BROWN.

PROBABLY no other skipper in the coming Honolulu race has given as much time in thinking up plans to gain time in the race as Capt. Stroud has with his yacht Hawaii. Wednesday afternoon he thought up a scheme which will, beyond a doubt, save the Hawaii at least eight hours.

Not content with merely putting a coating of pot lead on the hull below the water line, he has had the graphite spread on from the bottom of the bob stay and run aft in the form of a large oval to within ten feet of the stern, where it rounds off to the rudder.

This was done on the port side only, as the boat will lie on this side during the first three or four days of the race. In the history of trans-ocean racing no other captain has ever used this idea with his boat. Although it gives the boat a rather odd appearance, it can readily be seen that it will be of great assistance in winning the race.

Pot lead is composed of one-half shellac and one-half black graphite. It is very common among the yachtsmen to have their boats painted with a light coating of this compound below the water line before entering a race.

WILL IT STICK?

There has been some doubt expressed as to the graphite remaining on the boat for over half the race, but Joe Fellows has made the mixture extra heavy and positively guarantees that it will remain on until the boat reaches Honolulu.

Garbed in overalls and armed with paint brushes, the crew of the Hawaii have been doing all of the work themselves. After the graphite has been applied it will be left for twenty-four hours to dry. A light rubbing with sandpaper will then be given it, which will be followed with a stiff rubbing with burlap bags. This will leave the surface so slick that a person could very easily see his face in it. The Hawaii will be the only boat in the race to have graphite on its hull.

LURLINE CRUISING.

The Lurline left San Pedro Wednesday afternoon at 5 o'clock for the vicinity of Santa Cruz Islands. It is hardly expected that the boat will venture so far from San Pedro as it is essential for it to be at the South Coast Yacht Club moorings Saturday and as the winds in the channel have been very light during the past few days the boat might have some difficulty in making the return trip. However, Capt. Lee Harris knows his business and it's a sure gamble that the Lurline will be at her moorings Saturday morning.

The schooner Seafarer left San Francisco at 5 o'clock Tuesday afternoon. Word was received yesterday that she was off Point Concepcion at 3 o'clock. This should put her in San Pedro today, but owing to the light winds it would not be a surprise to see her arrive Saturday morning.

The yawl Nattose returned from Avalon yesterday. Capt. Ashe says that he has never found a place which is more inviting than Avalon. This is his third trip to the island since his arrival from Victoria. The trip was really made in order to get

(Continued on Third Page.)

Good Luck!

AMERICAN TEAM TO SAIL FOR STOCKHOLM TODAY.

[BY FEDERAL (WIRELESS) LINE TO THE TIMES.]

NEW YORK BUREAU OF THE TIMES, June 13.—[Special Dispatch.] One hundred and fifty stalwart sons of Uncle Sam will sail on the steamship Finland tomorrow morning for Stockholm to battle for the premiership of the world in athletics.

Five times during the past sixteen years the American athletes have conquered over the best. For this sixth Olympiad we are sending the strongest team ever organized, and the other nations practically admit our superiority. The best they can expect is to make it a close fight.

It won't be a case of a few points, but a regular clean-up, indicative of our supreme strength and ability in this particular line of sport. Every man is on the qui vive to make the best showing he is capable of; they all appreciate and remember the great honors heaped upon former Olympiad heroes, and all are a unit in declaring they will strive their hardest to establish a new set of records.

Everything has been planned for the comfort of the men. President Robert M. Thompson of the American Olympic Committee, and James E. Sullivan have seen to it personally that they receive anything they ask for.

For several days workmen were building a regulation track on the steamer, besides erecting a swimming pool. Trainer Mike Murphy will board the steamer tonight to get an idea of the general outline of his endeavors.

The moment the athletes step on the ship they will be in charge of the veteran Pennsylvania coach. They will have to obey his orders and not those of other club or college trainers that will make the trip. This rule must be observed by everyone, whether they are world champions or not.

Really Sad.

PATHETIC TALE FROM ANTIPODES.

SAM M'VEY'S MANAGER HAS IT IN FOR HUGH M'INTOSH.

McClain Warns Pugs to Keep Out of Australian Promoter's Clutches. Poor Sam Had Millstone Slipped Around His Neck as Soon as the Band Stopped Playing.

[BY DIRECT WIRE TO THE TIMES.]

SAN FRANCISCO, June 13.—[Exclusive Dispatch.] "American fighters, beware of Australia."

That's the warning that Billy McClain, the colored manager of Sam McVey, the colored heavyweight, brings. McClain returned today from the Antipodes on the steamer Tahiti and what he doesn't say against Hugh McIntosh, the Sydney promoter, isn't worth saying.

Naturally, McClain's statements may be prejudiced by the unquestioned bitter feeling that he bears toward the promoter and matchmaker and there is undoubtedly another story to tell.

However, that may be, McClain says that McVey is held in Australia because McIntosh will not furnish him transportation and also because McIntosh claims that McVey is indebted to him in the sum of $4000.

"The fight game in Australia is dead so far as big money is concerned," declared McClain.

"Most of the boxers are broke and because of optional agreements with McIntosh they have to remain there and fight for him, so long as they are winning. McVey wanted to come away with me, but McIntosh would not let him. He said that Sam owed him money and they got out a writ. So after considerable difficulty I came along alone, and if I can get him a match will send for him.

"When we reached Australia it was with the understanding that Sam was to have three fights, with $3000 guaranteed him. All was fine when we arrived. A band greeted us and there were all sorts of receptions. McIntosh rented a house for us and McVey had his three fights. All that time, they said nothing about any settlement. McVey even agreed to three more fights and then when I told McIntosh we wanted to leave, he began to talk about the money we owed him and the optional agreement under which McVey must remain and fight more under his management.

"Also, in Australia you must fight to order. To keep up the interest, if you win one fight you must lose the next to that same man. When McVey fought Jack Lester in Brisbane, we were told that the match must go the limit and Sam just had to pick his man up a dozen times to keep him going.

"The first time he fought Langford, Sam won easily. The next time, McIntosh wanted to referee and we would not stand for it. He would not permit Snoy Baker to act and we wanted Baker because he is on the square. They put in Arthur Scott, who insisted on cutting out the kidney punch and having the men break clean with no hitting in the clinches

Still Climbing.

BAUM KNOCKED OUT OF BOX.

Tigers Slap Him to a Finish in the Sixth Inning.

Gray's Only Weakness Comes Early in Game.

Swain Surprises Fans With Another Home Run.

BY GREY OLIVER.

Vernon, 6; Sacramento, 3.

As Dan Burns would have said, Dolly Gray "has come" back and he did it so easily yesterday that you would have to take a correspondence course in guessing to even think how he ever lost a game.

The Senators slapped him for three swats in the second and made two runs with the aid of an error by Brashear and in the third Bloody Murder Swain cracked a long home run over the left field fence.

After that any fellow that got to second base thought he was stealing something from Gray and they generally were, too. In the fifth after Shinn had fanned Van Buren walked and managed to reach second on O'Rourke's scratch infield hit that Gray managed to stop long enough to prevent Brashear from making an assist to first. In the sixth with one out Heister cracked a double to left but died on second.

The Doll was inclined to be a little wild half way through the performance, but he was nursed along by good fielding and got away with it easily.

O'Rourke stuck in Baum to fling for the Senators, but the Tigers whanged him hard in the first five innings and in the sixth clawed him so hard that O'Rourke threw him out of the game. Why in the sixth after one man was out Brown tripled to center, Gray doubled to left and Carlisle tripled to right. Bing for Baum after this swat shower. Not being a prospective bride he did not care for it.

Mister Gilligan took his place hurriedly and Kane, the first man to face this new one hit him for a single that scored Carlisle and thus the Tigers made as many runs in that one spasm as the Senators got all afternoon.

Miller, the first man up in the second singled to left. Heister flew to right and Sheehan hit a bounder to Burrell. This one threw the ball to Brashear at second to force Miller but Brashear dropped the ball. Kreitz popped a Texas leaguer to center on which Miller scored and Sheehan got to second. Baum fanned but Shinn rapped a double over third base and Sheehan scored.

Swain's long homer came in the third with one out.

With one out in the second Burrell beat out an infield single, stole second, and scored when Gray hit a single to right field.

Carlisle began the fifth with a hit to right, but was forced at second by Kane. Kane stole second, ran to third on McDonnell's Texas leaguer and scored on Brashear's slam to center. McDonnell got to third on this and arrived at the plate on Baytess's out at first.

Then came that awful sixth inning when three of the first four man that went to the plate bounced Baum's best off the fence for a double and two triples. You could not expect any man to stand up long under that punching and Baum curled up like a leaf under it.

Pat Boy Gilligan, who tried to be the life saver, got in the boat too late for Baum had already sunk when he arrived. Still, he was there.

The Tigers sure did clout Baum, every man on the team making one or more blows. Carlisle, McDonnell, Brashear and Gray got two each.

Aside from hammering a home run over the left fence Bloody Murder Swain of the Senators figured in a very pretty double play when he grabbed Gray's fly to center and then threw Litschi out at the plate.

Patsy O'Rourke made the fans sit up and take notice in the third when he jumped up into the air and grabbed Brashear's high liner with his left hand. Litschi also shone with a left handed catch of a throw to second by Brown on which Sheehan was put out.

The score:

VERNON.

	A.B.	R.	B.H.	S.B.	P.O.	A.	E.
Carlisle, lf	5	1	2	0	3	0	0
Kane, cf	4	1	1	1	2	0	0
McDonnell, 1b	4	1	2	1	9	0	0
Brashear, 2b	3	0	1	0	20	1	1
Baytess, rf	4	0	1	0	2	0	0
Litschi, ss	3	0	0	0	3	3	0
Burrell, 3b	4	1	1	1	1	4	0
Brown, c	3	1	1	0	5	1	0
Gray, p	3	1	1	0	0	3	0
Totals	36	6	10	3	27	12	1

SACRAMENTO.

	A.B.	R.	B.H.	S.B.	P.O.	A.	E.
Shinn, ss	4	0	1	0	0	4	0
Van Buren, rf	4	0	0	0	0	0	0
O'Rourke, 2b	4	0	1	0	5	4	0
Swain, cf	4	1	1	0	1	0	0
Miller, 3b	4	0	1	0	1	1	0
Heister, lf	4	0	0	0	3	0	0
Sheehan, 3b	3	1	1	0	1	4	0
Kreitz, c	3	0	0	0	5	1	0
Baum, p	1	0	0	0	0	1	0
Gilligan, p	1	0	0	0	0	1	0
Totals	32	2	5	0	24	16	0

SCORE BY INNINGS.

	1	2	3	4	5	6	7	8	9
Vernon	0	1	0	0	2	3	0	0	x—6
Base hits	2	2	0	2	3	4	0	2	x—15
Sacramento	0	2	1	0	0	0	0	0	0—3
Base hits	1	3	1	1	1	0	1	0	0—8

SUMMARY.

Hits made—Off Baum, 12 and 6 runs in 5 1-3 innings.
Home run—Swain.
Three-base hits—Brown, Carlisle.
Two-base hits—Shinn, Brashear, Heister, Gray.
Sacrifice hits—Van Buren, Gray.
Bases on balls—Off Gray, 3; off Gilligan, 2.
Struck out—By Gray, 4; by Baum, 1; by Gilligan, 2.
Double plays—Swain to Kreitz, Gray to Brown to McDonnell to Brashear to McDonnell to Litschi, Litschi to Brashear to McDonnell.
Time of game—1h. 55m.
Umpires—McGreevy and McCarthy.

DENTISTS TO FROLIC.

The Los Angeles County Dental Society is to hold its first annual Saturday. Numerous sports and a barbecue, under the supervision of Senor Romero, are on the programme.

Very Tight Fit.

MATTY SHOWS CLASS IN BEATING CHANCE'S TEAM.

Holds Cubs to Six Swats and Aside from Archer's Home Run None Prove Dangerous—Reds Trimmed by Philadelphia in Hard Batting Game—Pirates Have Fun With Brooklyn Club.

[BY FEDERAL (WIRELESS) LINE TO THE TIMES.]

NEW YORK BUREAU OF THE TIMES, June 13.—[Special Dispatch.] It was Archer who contributed the daily home run at the Polo Grounds today. Unfortunately for Chance there was no one on the bases at the time and the big clout went for only one tally.

Matty pitched a fine game and outside of Archer's clout permitted no hits when they would do much damage. Score:

CHICAGO.

	A.B.	R.	B.H.	P.O.	A.	E.
Sheckard, lf	3	0	1	1	0	0
Schulte, rf	4	0	0	2	0	1
Downs, ss	4	0	0	2	2	0
Leach, 3b	4	0	1	2	2	0
W. Miller, cf	4	0	1	1	0	0
Saier, 1b	4	0	1	7	1	0
Evers, 2b	4	1	1	1	3	0
Archer, c	3	1	1	8	2	0
Cheney, p	3	0	0	0	2	0
Totals	32	2	5	24	14	1

NEW YORK.

	A.B.	R.	B.H.	P.O.	A.	E.
Devore, lf	4	0	0	0	0	0
Doyle, 2b	3	0	0	1	4	0
Snodgrass, 1b	3	0	1	14	0	0
Murray, rf	3	0	1	0	0	0
Becker, cf	3	0	0	1	0	0
Herzog, 3b	3	1	1	0	4	0
Meyers, c	3	1	1	3	1	0
A. Fletcher, ss	3	0	0	2	3	0
Matheweon, p	3	0	1	0	3	0
Totals	27	1	5	21	15	0

SCORE BY INNINGS.

	1 2 3 4 5 6 7 8 9
Chicago	0 0 0 0 1 0 1 0 0—2
New York	0 0 0 0 1 0 0 0 x—1

SUMMARY.

Two-base hits—Saier, Meyers, Matheweson. Home run—Archer. Sacrifice hits—Fletcher, Snodgrass, Murray. Stolen bases—Becker, Doyle. Struck out—By Matheweson, 7; by Cheney, 4. Bases on balls—Off Matheweson, 1; off Cheney, 1. Double play—Downs to Evers to Saier. Passed ball—Archer. Umpires—Klem and Rush. Time of game—1h. 45m.

BROOKLYN BLANKED.
O'TOOLE IN CONDITION.

[By Federal (Wireless) Line to The Times.]

NEW YORK BUREAU OF THE TIMES, June 13.—[Special Dispatch.] The Pirates made a good gain in the percentage tables today by again whitewashing Brooklyn, meanwhile smashing in five runs for themselves.

Outside the sixth inning, when Brooklyn wobbled badly, it was a well-played game. Score:

PITTSBURGH.

	A.B.	R.	B.H.	P.O.	A.	E.
Byrne, 3b	5	0	0	0	3	1
Carey, lf	4	1	1	2	0	0
Hoffman, cf	4	1	1	2	0	0
Wagner, ss	4	1	1	0	1	1
J. Miller, 1b	5	1	1	13	0	0
Wilson, rf	4	1	2	2	0	0
McCarthy, 2b	4	0	1	2	4	0
Kelly, c	4	0	0	4	1	0
O'Toole, p	4	0	0	0	1	0
Totals	40	5	7	27	10	1

BROOKLYN.

	A.B.	R.	B.H.	P.O.	A.	E.
Moran, rf	3	0	0	2	0	0
Daly, cf	3	0	0	1	0	0
Smith, 2b	3	0	0	1	4	0
Daubert, 1b	3	0	1	11	0	0
Wheat, lf	4	0	1	1	0	0
Hummel, 2b	4	0	0	1	1	0
Tooley, ss	4	0	1	3	2	1
O. Miller, c	3	0	0	4	0	1
Pfeister, p	3	0	0	0	3	0
Yingling, p	0	0	0	0	0	0
Meadows, x	1	0	0	0	0	0
Totals	32	0	3	27	10	2

xBatted for O. Miller in ninth.

SCORE BY INNINGS.

	1 2 3 4 5 6 7 8 9
Pittsburgh	0 0 0 0 0 4 0 1 x—5
Brooklyn	0 0 0 0 0 0 0 0 0—0

SUMMARY.

Two-base hits—Carey, J. Miller. Sacrifice hit—Kelly. Stolen bases—Daubert, Kelly. First on errors—Pittsburgh, 2; Brooklyn, 2. Struck out—By Yingling, 2; by O'Toole, 2. Bases on balls—On Yingling, 1; off O'Toole, 2. Double play—McCarthy to J. Miller. Passed ball—O. Miller. Left on bases—Pittsburgh, 6; Brooklyn, 8. Umpires—Rason and Johnstone. Time of game—1h. 45m.

HARD SLUGGING.
PITCHERS IN BAD.

[By Federal (Wireless) Line to The Times.]

PHILADELPHIA, June 13.—[Special Dispatch.] In an oldtime slugging match the Phillies nosed out Cincinnati by one run. The Reds made a game rally in the ninth, but were able to put across but two of the three needed runs. Score:

PHILADELPHIA.

	A.B.	R.	B.H.	P.O.	A.	E.
Paskert, cf	5	1	2	1	0	0
Cravath, rf	5	1	2	1	0	0
Magee, lf	5	1	2	1	0	0
Luderus, 1b	4	1	0	14	0	0
Knabe, 2b	5	1	2	2	2	0
Downey, 3b	4	3	3	1	4	2
Doolan, ss	4	1	1	1	3	0
Graham, c	4	1	0	3	1	0
Brennan, p	3	1	1	0	1	0
Walsh, x	1	0	1	0	0	0
Alexander, p	1	0	0	0	0	0
Totals	41	11	13	27	11	2

x—Batted for Brennan in eighth.

CINCINNATI.

	A.B.	R.	B.H.	P.O.	A.	E.
Beecher, lf	4	1	2	2	0	0
Marsans, cf	4	1	1	2	0	0
Hoblitzel, 1b	4	2	1	10	0	1
Mitchell, rf	5	2	0	1	0	0
Egan, 2b	4	2	2	1	2	0
Phelan, 3b	4	0	2	0	4	0
Raymond, ss	4	0	0	2	0	0
McLean, c	3	1	1	6	2	1
Benton, p	1	0	0	0	2	0
Keefe, p	1	0	0	0	1	0
Totals	35	10	11	24	11	2

SCORE BY INNINGS.

	1 2 3 4 5 6 7 8 9
Cincinnati	0 1 3 0 3 0 1 2 0—10
Philadelphia	2 1 0 0 6 1 0 1 x—11

SUMMARY.

Two-base hits—Magee, Hoblitzel, Downey, Beecher, Cravath. Three-base hit—Phelan. Sacrifice hits—Hoblitzel, Magee, Doolan. Struck out—By Brennan, 3; by Benton, 4; by Keefe, 1. Time of game—2h. Umpires—Owen and Brennan.

CARDINALS SKINNED.
TYLER TOO STRONG.

[By Federal (Wireless) Line to The Times.]

BOSTON, June 13.—[Special Dispatch.] Kling's men carried too many guns for the Brenahans today and copped the game handily by a score of 6 to 4.

The home team won with the bat. Not an error was charged against either team. Score:

BOSTON.

	A.B.	R.	B.H.	P.O.	A.	E.
McDonald, 2b	4	1	1	2	3	0
Campbell, cf	4	1	1	0	0	0
Sweeney, 3b	3	1	1	1	3	0
Kirke, rf	4	1	1	1	0	0
Jackson, lf	4	1	1	0	0	0
Houser, 1b	3	1	1	12	2	0
O'Rourke, ss	4	0	0	2	3	0
Gowdy, c	3	0	2	7	0	0
Tyler, p	4	0	1	1	1	0
Totals	33	6	9	27	12	0

ST. LOUIS.

	A.B.	R.	B.H.	P.O.	A.	E.
Magee, 2b	3	0	0	4	3	0
Ellis, lf	4	0	0	0	0	0
Mowrey, 3b	4	0	0	0	1	0
Konetchy, 1b	4	1	1	11	0	0
Evans, rf	3	0	1	1	0	0
Smith, ss	4	1	1	1	2	0
Oakes, cf	4	0	0	1	0	0
Bliss, c	4	0	1	5	0	0
Harmon, p	1	0	0	0	2	0
Huggins, x	1	0	0	0	0	0
Grier, p	0	0	0	0	0	0
Brenahan, xx	1	0	0	0	0	0
Steele, p	0	0	0	0	0	0
Totals	34	4	10	24	14	0

x—Batted for Harmon in sixth.
xx—Batted for Grier in eighth.

SCORE BY INNINGS.

	1 2 3 4 5 6 7 8 9
Boston	0 2 1 0 2 0 1 — — 6
St. Louis	1 0 0 0 3 0 0 0 0—4

SUMMARY.

Two-base hits—Oakes, Bliss. Three-base hit—Kirke. Home run—Mowrey. Hits—Off Harmon, 9; off Grier, 1; off Steele, 2. Left on bases—Boston, 9; St. Louis, 7. Stolen bases—Sweeney, Jackson, Magee. Sacrifice hits—Sweeney, O'Rourke. First base on balls—Off Tyler, 4; off Harmon, 2; off Grier, 1. Struck out—By Tyler, 4; by Harmon, 2; by Grier, 4; by Steele, 1. Double plays—Mowrey, Magee and Konetchy. Passed ball—Gowdy. Time of game—2h. 34m. Umpires—Brennan and Emslie.

Plank Scratches Out.

CHAMPS WIN BY MAKING THREE TALLIES IN FIFTH.

[BY FEDERAL (WIRELESS) LINE TO THE TIMES.]

DETROIT, June 13.—[Special Dispatch.] It took the full strength of the champions to take today's game from the Tigers, but they did it by bunching hits in the fifth, driving in three runs.

Score:

PHILADELPHIA.

	A.B.	R.	B.H.	P.O.	A.	E.
Lord, rf	4	1	1	1	0	0
Oldring, cf	4	1	1	1	0	0
Collins, 2b	3	0	0	1	4	0
Baker, 3b	3	0	0	1	1	0
Strunk, lf	3	0	0	1	0	0
McInnis, 1b	3	0	0	9	2	1
Barry, ss	3	1	1	3	2	0
Schang, c	3	0	1	4	1	0
Plank, p	3	0	1	0	1	0
Totals	32	3	5	27	11	1

DETROIT.

	A.B.	R.	B.H.	P.O.	A.	E.
Bush, ss	4	1	1	2	4	0
Jones, lf	3	1	1	1	0	0
Cobb, cf	3	1	1	1	0	0
Crawford, rf	3	1	1	1	0	0
Delehanty, 1b	4	0	1	8	1	0
Gainor, 1b	4	0	0	1	0	0
Moriarity, 3b	3	0	0	2	1	0
Onslow, c	3	0	0	4	1	1
Works, p	3	0	0	0	2	0
Vitt, x	1	0	1	0	0	0
Louden, xx	1	0	0	1	0	0
Totals	33	4	6	27	13	1

SCORE BY INNINGS.

	1 2 3 4 5 6 7 8 9
Philadelphia	0 0 0 0 3 0 0 0 0—3
Detroit	0 0 0 0 4 0 0 0 x—4

SUMMARY.

Two-base hits—Bush, Crawford, Cobb. Sacrifice hits—Collins, Gainor, Egan, Delehanty, Lord. Three-base hit—Oldring. Struck out—By Works, 5; by Plank, 4. Bases on balls—Off Works, 2; off Plank, 4. Stolen bases—Lord, Strunk. Time of game—2h. 35m. Umpires—Evans and Westervelt.

SENATORS CLIMBING.
NAPS EASY VICTIMS.

[By Federal (Wireless) Line to The Times.]

CLEVELAND, June 13.—[Special Dispatch.] Groom was invincible in the box for Washington today, the Senators taking the game, 6 to 2.

Score:

CLEVELAND.

	A.B.	R.	B.H.	P.O.	A.	E.
Gregg, lf	4	1	1	4	0	0
Olson, 2b	4	0	0	1	4	0
Lajoie, 1b	3	0	0	7	0	0
Birmingham, cf	4	1	1	4	0	0
Gilhooley, rf	4	0	1	2	0	0
Peckinpaugh, ss	4	0	1	2	3	1
Turner, 3b	4	0	1	1	3	0
Livingston, c	4	0	0	3	2	0
George, p	3	1	0	0	2	0
Blanding, p	0	0	0	0	0	0
Jackson, x	1	0	1	0	0	0
Hall, xx	1	0	0	1	0	0
Griggs, xxx	1	0	0	0	0	0
Krapp, xxxx	1	0	0	0	0	0
Totals	38	3	6	27	14	1

x—Batted for George in eighth.
xx—Ran for Jackson in eighth.
xxx—Batted for Bibel in ninth.
xxxx—Ran for Griggs in ninth.

WASHINGTON.

	A.B.	R.	B.H.	P.O.	A.	E.
Moeller, rf	5	1	1	4	0	0
Foster, 2b	4	1	1	0	4	0
Milan, cf	4	0	1	4	0	0
Gandil, 1b	3	0	1	7	0	0
Shanks, lf	3	1	1	1	0	0
Morgan, 2b	3	0	1	2	2	0
McBride, ss	3	0	0	2	3	0
Henry, c	3	0	0	4	0	0
Groom, p	3	0	1	0	0	0
Totals	33	3	6	27	9	0

SCORE BY INNINGS.

	1 2 3 4 5 6 7 8 9
Cleveland	0 0 0 0 1 0 0 1 0—2
Washington	0 2 0 0 3 0 1 0 x—6

SUMMARY.

Two-base hits—Peckinpaugh, Birmingham. Three-base hits—Shanks, Turner, George, McBride. Sacrifice hit—Gandil. Sacrifice flies—Groom, LaJoie, Shanks. Stolen bases—Morgan, Moeller. First base on balls—Off George, 1; off Groom, 3. First on errors—Cleveland, 1; Washington, 1. Left on bases—Cleveland, 5; Washington, 7. Struck out—By Groom, 4; by George, 3; by Blanding, 1. Double plays—Olson to LaJoie. Time of game—2h. 35m. Umpires—Connolly and Hart.

WHITE SOX PULL UP.
NOSE OUT BOSTONESE.

[By Federal (Wireless) Line to The Times.]

CHICAGO BUREAU OF THE TIMES, June 13.—[Special Dispatch.] The White Sox checked the rush of the Red Sox today, winning a close game in the ninth inning by one run. Score:

CHICAGO.

	A.B.	R.	B.H.	P.O.	A.	E.
Rath, 2b	4	0	1	2	1	1
Lord, 3b	4	0	1	0	3	0
Callahan, lf	4	1	1	2	0	0
Collins, rf	4	0	1	1	1	0
Fournier, 1b	3	1	1	12	1	0
Redle, cf	3	0	1	4	0	0
Weaver, ss	4	0	0	1	4	0
Block, c	3	0	0	4	1	1
Walsh, p	4	0	2	1	4	0
Zaider, x	0	1	0	0	0	0
Totals	31	3	10	27	14	3

BOSTON.

	A.B.	R.	B.H.	P.O.	A.	E.
Hooper, rf	4	0	0	3	0	0
Terkes, 2b	4	0	0	1	1	0
Speaker, cf	4	1	1	1	0	0
Lewis, lf	4	1	1	2	0	0
Gardner, 3b	4	0	2	1	0	0
Stahl, 1b	3	0	1	7	0	0
Wagner, ss	3	0	0	3	1	0
Carrigan, c	3	0	0	9	2	1
Collins, p	1	0	0	0	2	0
Totals	31	2	5	*28	6	1

*Two out when winning run scored.

SCORE BY INNINGS.

	1 2 3 4 5 6 7 8 9
Chicago	0 1 1 0 0 0 0 1 0—3
Boston	0 0 0 2 0 0 0 0 0—2

SUMMARY.

Two-base hits—Fournier, Collins. Sacrifice hits—Rodie, 2; Fournier, Stahl, Weaver. Left on bases—Chicago, 7; Boston, 4. Bases on balls—Off Walsh, 1; off Collins, 1. Struck out—By Walsh, 5; by Collins, 4. Time of game—2h. 35m. Umpires—Dineen and Sheridan.

Shortstop Litschi.

Classy young infielder of the Vernon team, who is playing fine ball against the Senators this week.

OAKS IN FRONT.
MAKE LUCKY SWATS.

[BY DIRECT WIRE TO THE TIMES.]

PORTLAND, June 13.—[Exclusive Dispatch.] Portland outbatted the fighting Oak's in the third game of the series today, but lost. Sharpe's men could have left their bats at the bench and then won, for the local misplays stood out as startlingly as warts on a baldhead.

Higginbotham added a touch of weirdness to the lurid display by walking those who did not hit. The ultimate score was 8 to 3 in Oakland's favor.

Whereas Portland's two victories over Oakland early in the week were featured by extreme effectiveness on the part of the pitchers, today's game was the reverse. Higginbotham pitched 173 balls in the nine innings and Oakland touched him up for ten hits, eight of them bunched in three innings.

While Parkins had his fourteen spread out over eight frames he was tight in the pinches too, and could have held the Beavers to a lonesome tally to the ninth inning, but for errors by Hetling and Mitze.

Portland started off by securing a two run lead in the second inning on a hit by Mahoney, Hetling's low throw to first, a double steal sending Mahoney across, and Fisher's drive to left tallying Bancroft. Oakland tied the score in the third, securing a margin in the fifth, took two more in the seventh and three in the eighth. Portland's ninth inning rally in the face of such lead was ineffective though it netted a tally.

This week's games are starting at 4 p.m. daily on account of the festival attractions earlier in the afternoon. Three thousand fans saw today's game.

Score:

OAKLAND.

	A.B.	R.	B.H.	P.O.	A.	E.
Leard, 2b	4	2	1	0	2	0
Hoffman, lf	5	1	2	3	0	0
Zacher, cf	5	0	1	1	0	0
Coy, rf	5	0	1	4	0	0
Hetling, 3b	3	0	0	0	3	0
Cook, ss	5	0	0	2	3	0
Sharpe, 1b	3	1	2	10	0	0
Mitze, c	3	2	1	5	0	0
Parkin, p	4	1	0	2	0	0
Totals	38	8	10	27	8	0

PORTLAND.

	A.B.	R.	B.H.	P.O.	A.	E.
Chadbourne, lf	5	1	1	3	0	0
Lindsay, 1b	5	0	4	6	1	1
Rodgers, 2b	4	0	0	2	2	0
Krueger, cf	5	0	1	1	0	0
Mahoney, rf	5	1	2	2	0	0
Rapps, 3b	4	0	0	1	0	0
Bancroft, ss	4	1	1	1	4	1
Fisher, c	4	0	2	3	1	0
Higginbotham, p	4	0	1	0	1	0
Totals	40	3	12	27	9	2

SCORE BY INNINGS.

	1 2 3 4 5 6 7 8 9
Oakland	0 0 2 0 1 2 3 0—8
Base hits	0 0 2 0 1 2 2 3—10
Portland	0 2 0 0 0 0 0 1—3
Base hits	1 2 3 1 1 2 3 0—14

SUMMARY.

Struck out—By Higginbotham, 2; by Parkin, 1.
Bases on balls—Off Higginbotham, 4.
Two-base hits—Coy, Lindsay.
Three-base hit—Leard.
Double play—Bancroft to Rodgers to Rapps.
Sacrifice hits—Hetling, Rapps, Rodgers, Parkin.
Sacrifice fly—Coy.
Stolen bases—Mahoney, Bancroft.
Wild pitch—Higginbotham.
Time of game—1h. 50m.
Umpires—Finney and Casey.

MANY HOME RUNS.
PLAYERS HIT HARD.

[By Federal (Wireless) Line to The Times.]

NEW YORK BUREAU OF THE TIMES, June 13.—[Special Dispatch.] All the major league players are getting the home-run habit. Never in any season have there been so many circuit clouts registered. The Polo Grounds seem to be the home of home runs, for only one day has gone by that was unmarked by four-base hits.

Besides the home run made by Jimmy Archer, catcher for the Cubs, today, other players, who knocked out home runs, are McDonald, shortstop of the Reds; Gowdy, utility man of the Braves; Wood, pitcher of the Red Sox, and Wheat, left fielder of the Dodgers.

WESTERN LEAGUE.

At Wichita—Des Moines, 5; Wichita, 1.
At Denver—St. Joseph, 8; Denver, 11.
Others postponed.

AMERICAN ASSOCIATION.

At Toledo, 2; Kansas City, 3.
Indianapolis, 3; Minneapolis, 2.
At Louisville, 4; St. Paul, 5.
At Columbus, 3-3; Milwaukee, 5-1.

UNION ASSOCIATION.

At Helena—Missoula, 4; Helena, 9.
At Great Falls—Great Falls, 5; Salt Lake, 0.
At Butte—Butte, 6; Ogden, 5.

NORTHWESTERN LEAGUE.

SPOKANE, June 13.—Northwestern:

	R	H	E
Portland	5	11	2
Spokane	2	9	2

Batteries: Tonneson and Harris; Cadreau, Noyes and Devogt.

At Tacoma—Tacoma-Victoria game postponed, rain.
At Seattle—Seattle-Vancouver no game, rain.

STANDING OF THE CLUBS.

PACIFIC COAST LEAGUE.

	Played.	Won.	Lost.	P.c.
Vernon	66	41	25	.621
Oakland	66	40	26	.606
Los Angeles	66	36	30	.545
Sacramento	64	27	37	.422
Portland	67	24	43	.358
San Francisco	67	27	40	.403

NATIONAL LEAGUE.

	Played.	Won.	Lost.	P.c.
New York	42	27	8	.529
Pittsburgh	41	24	20	.533
Chicago	44	26	21	.553
Cincinnati	40	27	23	.540
Philadelphia	42	20	22	.476
St. Louis	43	21	22	.443
Brooklyn	44	14	30	.318
Boston	40	14	23	.322

AMERICAN LEAGUE.

	Played.	Won.	Lost.	P.c.
Boston	51	31	19	.627
Chicago	55	32	20	.615
Washington	52	31	21	.596
Philadelphia	49	29	20	.592
Detroit	53	28	25	.477
Cleveland	49	23	26	.469
New York	49	24	25	.345
St. Louis	50	14	36	.280

The Three-I League teams are pretty evenly matched this season, and according to the sypsies' mode of dealing the dope, a close race for the pennant is in the cards.

Jack Grim, the old Brooklyn catcher, has his Newark team well up in the Ohio State League race.

More Hard Luck.

HOWARD'S HOME RUN TIMELY.

Angel Second Sacker Scores Two Other Runners.

Delhi Heaves Fine Contest for Seven Innings.

Beaten in Home Town on His First Appearance.

[By Federal (Wireless) Line to The Times.]

SAN FRANCISCO BUREAU OF THE TIMES, June 13.—[Special Dispatch.] It seems a hopeless task for the unfortunate Seals. They get theirs coming and going and it does not seem to make much difference which way the play comes.

All of this means that they took another plunge on the Oakland diamond this afternoon with the score reading 2 to 1 in favor of the Angels at the finish.

The story is as sad a one as ever was related at the close of a diamond battle in any league, large or small.

It does much to show how treacherous the game of baseball is and what is liable to happen when one least expects it. Another over the right field fence from the bat of Howard in the eighth inning with two men on and as many out of the way, briefly tells the story of the fall of the Seals. Up to the time of that disastrous wallop, the Seals were sliding along like champions. They had the game 1 to 0 and it looked to be good enough to put right in the can with the lid on. Red Delhi was giving an exhibition of pitching such as we seldom see around these parts and the others worked in like order.

Delhi made his first appearance in San Francisco and in this vicinity his work was a revelation up to the time that Howard held the crusher. He had perfect control of the ball and enough stuff to baffle the best stickers on the opposing side. That one run looked very fat, in fact the fans felt absolutely confident that it was just as good as ninety-nine more. The Seals got theirs in the third and it was a really truly earned run.

The work of the pitchers was about even up from that time on. One inning was a repetition of the other till the seventh, when the Seals had a chance, but the old hit was missing. Had they been able to inaugurate a batting rally on that so-called lucky spasm, Howard's home run might not ever have counted.

Corhan, the first man up, worked Check for the first base on balls of the game. He started like a flash and got away with a steal of second. Jackson hit a weak foul to Dilion, making the first out. Gedeon tried hard, but faded on three strikes. It was all up to Schmidt, but the best he had was a long fly to Lober, so a grand opening was tossed away. That stered it for keeps.

The next round brought Howard and his home run bat to the front and then all the zinger was spilled. Reidy sent McGerry in to bat for Delhi in the eighth inning, but Mac struck out. He had to finish the game on the slab. The game was lost when he shouldered the tough burden.

LOS ANGELES.

	A.B.	R.	B.H.	S.B.	P.O.	A.	E.
Howard, 2b	4	1	1	0	1	5	0
Berger, ss	4	0	0	0	1	2	0
Daley, cf	4	0	0	1	2	0	0
Holtzmuller, rf	4	0	0	0	1	0	0
Dillon, 1b	3	0	0	0	14	0	0
Metzger, 3b	4	0	0	0	0	4	0
Lober, lf	4	0	0	0	4	0	0
Brooks, c	3	1	1	0	4	0	0
Check, p	1	0	0	0	0	1	0
Moore, x	1	0	0	0	0	0	0
Slagle, p	0	0	0	0	0	0	0
Totals	32	2	2	1	27	12	1

SAN FRANCISCO.

	A.B.	R.	B.H.	S.B.	P.O.	A.	E.
Mundorff, rf	4	0	1	0	1	1	0
Mohler, 2b	4	0	0	0	2	3	0
Hartley, lf	4	0	0	0	1	0	0
McArdle, ss	4	0	0	0	1	4	0
Corhan, 3b	4	0	0	1	1	2	0
Jackson, 1b	4	0	0	0	11	0	0
Gedeon, rf	4	0	0	0	1	0	0
Schmidt, c	3	1	1	0	6	0	0
Delhi, p	1	0	0	0	0	1	0
McGerry, p	1	0	0	0	0	0	0
Totals	33	1	1	1	24	11	1

x—Batted for Check in eighth.

SCORE BY INNINGS.

	1 2 3 4 5 6 7 8 9
Los Angeles	0 0 0 1 0 0 0 1 — 2
Base hits	0 0 0 1 0 0 0 1 — 2
San Francisco	0 0 1 0 0 0 0 0 — 1
Base hits	1 0 2 0 1 0 1 0 — 5

SUMMARY.

Three runs, 4 hits off Delhi in 8 innings; 1 run, 1 hits off Check in 1 innings.
Home run—Howard.
Charge defeat to Delhi.
Credit victory to Slagle.
Two-base hits—Check, Mundorff.
Sacrifice hit—Delhi.
Bases on balls—Off Check, 1; off Delhi, 1; off McCorry, 1.
Struck out—By Check, 2; by Slagle, 1; by Delhi, 2.
Time of game—1. 32m.
Umpires—Hildebrand and Wheeler.

Too Much Rain.

ST. LOUIS, June 13.—[By A. P. Night Wire.] New York-St. Louis game postponed, rain.

Piles, Fistula, Fissures and He

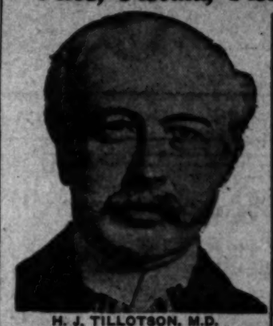

H. J. TILLOTSON, M.D.
[Established 31 Years.]

I publish my photograph, personally conduct my office. I am the longest established, most successful and reliable, as medical credentials and press records prove. I possess skill and experience acquired in such a way that no other can share. Experience is the safe standard by which judgment should be valued.

NO MONEY REQUIRED TO COMMENCE TREATMENT. Many patients have no confidence in their doctor because he demands pay before a cure has been effected, and there are many who have been misinformed about their condition, or through unsuccessful treatment have become skeptical and think there is no cure for them. I want an opportunity to treat such cases. It makes no difference about the financial part, as I accept pay for my services as benefits are derived, when I am satisfied the patient is reliable. I will prove my ability to cure you before asking pay for my services.

Most Time Gaining, Most Safe. No Detention, Pation, Family or Home. A and Permanent Cure.

I invite you to come to my office, will explain my treatment for Piles, Fistula, Varicose Veins, Nervous, Blood, Kidney, Stomach and Rectal Diseases.

Piles, Fistula, Rectal Ulcers. These diseases are very common, frequently found in persons of middle advanced age; are sometimes painful, often very painful, and frequently quite dangerous, and frequently rob men of pleasure or occupation. My methods of success are the result of many years of experience; my treatment is mild and painless. I cure Piles without cutting. If I do not cure your Piles, Fistula or Rectal Disease, my treatment will not cost you anything. Contagious or impotent comes from treating me. I guarantee a cure of Piles, Fistula, Ulcers and all curable Rectal Diseases.

Trusses Seldom Cure Rupture. Disregard for existing laws costs many lives. The existence of Rupture is the most dangerous, because of its liability to strangulation. It is a fact that a great deal of time is lost and money wasted in connection with the treatment of rupture. I say positively that Rupture, to stay cured, I can do it. It is a fact of safety, and must be done. My methods do not detain you from business.

WRITTEN GUARANTEE. Dr. Tillotson's written guarantee means a cure or no pay for me. I guarantee to cure certain diseases or refund every dollar you have paid me. My services cost you nothing unless you cure your Varicose Veins, Rectal Ulcers, Piles, Fissures, Fistula or Rupture. I guarantee to cure. My terms are reasonable and no more than you are willing and able to pay.

READ MY BOOK—It contains information every person should have regarding themselves. Sent free to those who, in my opinion, will be benefited by it.

I OFFER A FREE CONSULT

issures and Hernia

Most Time Saving, Most Reliable, Most Safe. No Detention from Occupation, Family or Home. A Radical and Permanent Cure.

I invite you to come to my office, I will explain my treatment for Hemorrhoids, Piles, Fistula, Varicose Veins, Pelvic, Nervous, Blood, Kidney, Bladder and Rectal Diseases.

Piles, Fistula, Rectal Diseases.

These diseases are very common, most frequently found in persons of middle or advanced age; are exceedingly annoying, often very painful, and sometimes very dangerous, and frequently unfit one for pleasure or occupation. My treatment for these diseases are the result of years of experience; my treatment is kindly applied, I cure Piles without cutting. If I do not cure your Piles, Fistula, and other Rectal Diseases, my treatment does not cost you anything. Gentlemen in treatment comes from treating many, who I guarantee a cure of Piles, Fistula, Ulcers and all curable Rectal Diseases.

Trusses Seldom Cure Rupture.

Disregard for existing Hernias has cost many lives. The smallest hernia are the most dangerous, because of the impossibility to strangulation. I am sorry that a great deal of fraud has been practised in connection with the cure of rupture. I say positively that I cure Rupture, to stay cured. I cure with perfect safety, and entail no suffering or do not detain you from occupation.

WRITTEN GUARANTEE.

Dr. Tillotsen's written guarantee means a cure or no pay for service. I guarantee to cure certain diseases or refund every dollar you have paid me. My services cost you nothing unless I cure your Varicose Veins, Hemorrhoids, Piles, Fissures, Fistula or any disease I guarantee to cure. My terms are reasonable and no more than you are willing and able to pay.

READ MY BOOK—It contains information every person should know regarding themselves. Sent Free to those who, in my opinion, will be benefited by it.

CONSULTATION AND EXAMINATION. NORWEGIAN, DANISH, SPANISH SPOKEN.

DTSON, M. D

Open 9 and 6 to 8 p.m. Sundays 9 a.m. to 1 p.m. Cor. Third and Broadway, Los Angeles.

MADE FOR YOU

THAM

GUARANTEED

IRTS

STORES AT 1ST TO 7

arth's
nders

Santa Fe

Yosemite Valley and Big Trees

A wonderland of stupendous water falls—towering cliffs—and the biggest trees in the world—

You can camp—take long tramps or trail trips—ride a little or just be lazy—

Through sleeper daily to Merced.

Excursion rate
$31.20 round trip

on sale daily—good for return three months from date of sale.

Ask for folder and rate—

Address Gen. Pass. Agent, A. S. F. R. R., Los Angeles.

S
ureau
eet
to Hotels, Apartments,
ip Lines
sorts
ering All Inquiries
0; Home 10391
TELY FREE

Mr. Wad Is Still Looking for a Nice Quiet Place to Spend His Vacation!

JEFFRIES ON WELCH.

(Continued From First Page.)

and the entire afternoon in washington in both of the whole matter, hoping that he hoped there would be a fight and that's all.

It looks as though Big Jim's feelings are to be worked on for the next few days and if he can't make it one way or the other by [illegible] Jack Welch will be the man in the ring. So there she is. A wise man once said that there was no man in the world so important that another could not fill his place in a pinch, and the old saying is true here and the fight on the Fourth of July, between Joe Rivers and Ad Wolgast, for the lightweight championship of the world will go according to schedule. If it does not, why would McCarey, who is now rebuilding the Vernon arena, be busy with the 8 o'clock [illegible]

WOLGAST'S VIEWS.

Wolgast was nailed over the long distance telephone last night and asked for news, as it seems that he has been gone astray for the last two days. The referee questions applied to him and he said that Jeffries or brother Jack would be in it, it would be Welch in a jiffy.

"I think there are some guys in this game who are afraid to let a fighter work there because he is a shade too much class and the game now would be in better shape," said Ad last night. "I want Rivers to get any the best of the deal, but if there is anything in it, I don't know who it is, if it ain't the champion. I'm going to tear the gang talk, you'd think Wolgast was going to tear Rivers' ear off, but I'll bet whoever wins this fight will not have to lick either of us once. Now you know me, I ain't going to say what to do by any of them guys."

It seems that this Dame Nature has just what he needed to put him in good preliminary condition for the coming fight and that the last week of boxing and regular training will be a cinch. He is fishing and rowing every day, sleeping like a log and eating like a draught horse and has already begun to put on some pounds.

"I am not working as hard like I used to," said Ad, "and I am sure going to get the curtains off some eyes when I get back to the city on June 14."

WELSH IS IN GREAT SHAPE.

Jack Welch says that the referee will be in the very least of his troubles, and further states that he has not seen one little darn who does not think he can count up to ten, so he can count up to ten by saying that almost as fast as he can do this in a pinch.

Yesterday afternoon the contender for honors only sparring four rounds with Lou Leader, spending the rest of his time in swimming and loafing on the beach. Rivers looks better in all his life and Welch says he is a man ready to step in the ring with Joe Rivers. He is faster than ever, and in boxing has improved a great deal. He says that he figures Joe one of the best boys he ever met, and is having a great deal, as he says them all.

JEFF'S LIST.

Jack Welch was talking about the fight and that old chestnut, the list, while doing so, wrote out a name, but said that he was not for the fight and nothing else. Here is the list anyway: Abe Pollack, Eddie Smith, Jack McGuigan, Eddie Hanlon, Ben Selig, Jim Jeffries, Jack Jeffries, Harry Gilmore, Otto Floto, George Blake, and anybody they want, was the way Joe put it.

"LEVY SANE"—M'CAREY.

McCarey said yesterday that Joe Levy was the most sane manager he had ever dealt with, in making arrangements for a big fight and that he only wished that the rest were like him. But the way this thing will come out will be that Jim Jeffries will hold fire and Jack Welch will be shoved in, and that is a safe bet, play it win, place and show.

One of the most interesting features of the coming fight lies in the absolute uncertainty as to the outcome from the dark horse angle. In the first place Ad Wolgast is an unknown quantity, after his trouble last fall and his further trouble with Willie Ritchie; so nobody knows how he will fight this time out. Joe Rivers is a new lightweight, having won all his battles in the 126-pound class heretofore and, as this will be his debut in the new division, all questions as to his ability in the class will have to be left for final settlement until after the fight.

Rivers is a growing boy, who is just reaching man's estate, and you know there is an old saying, that youth will not be denied in contests of this kind, so Rivers will pit his strength, stamina, and speed against the experience of a seasoned veteran, who had been through the valley. At the present time he is making a great climb for the top once more.

Oh, yes! We almost forgot. Der champ says he has not touched one of those big black cigars since leaving Los Angeles, but says one would taste very good.

Bronson to Join Flynn.

INDIANAPOLIS, June 13.—[Special Dispatch to The Times by Federal (Wireless) Line.] Ray Bronson will join Flynn's camp at Las Vegas, June 25, and assist him to get into shape for his fight with Johnson. Bronson and Flynn are great friends and when Bronson offered his services the fireman lost no time in wiring him to come to the camp as quickly as possible.

YALE-HARVARD REGATTA TOMORROW.

[BY A. P. DAY WIRE TO THE TIMES.]

NEW LONDON (Ct.) June 13.—The first race of the Yale-Harvard regatta, it was announced today, will be rowed next Saturday and will be between the second Yale and Harvard fours.

It also is said the cup offered for the gentlemen's eight race will be subject to no eligibility restrictions except those imposed by the athletic authorities.

ARIZONA FIGHT BILL IS VETOED.

[A. P. DAY WIRE TO THE TIMES.]

PHOENIX (Ariz.) June 13.—Gov. Hunt vetoed the bill permitting twenty-round prize fights in Arizona, today.

In a message to the Legislature, Gov. Hunt declared the bill was a step backward. He said he could not give his sanction "to a move to retrace steps over a path long since abandoned as unworthy of travel."

Jack Welch,

Who is Tom Jones's choice for referee of the Rivers-Wolgast fight.

First Aid to Injured.

CATCHER SMITH ON HIS WAY TO JOIN ANGELS.

BY GREY OLIVER.

MANAGER HENRY BERRY of the Los Angeles team left last night for San Francisco in company with Catcher Hughey Smith. Smith goes to help out the Angel catching staff, which has been crippled by the bad injury to Boles, who had a thumb broken in a game several days ago. Smith is said to be in pretty fair shape now after a visit of ten days at the springs, where he went for treatment for rheumatism.

Before leaving for the north Berry stated that he did not intend to do any baseball business while in San Francisco. He had no new players in sight, could not afford to sell any and did not want to trade any. He was just going up for a little trip to see how his Angels worked away from home.

Catcher Boles is due here this morning for a rest of several weeks to give his broken thumb a chance to heal.

Local fans are beginning to wonder when Walt McCredie will be canned as manager of the Beavers. Danny Long quit the Seals after his team could not be stopped in its downward slide and the Beavers do not seem to be any better off in the winning line.

Pitcher Red Bull Durham, who has been working out with the Tigers for several days, stated yesterday that he expected to be given a chance to pitch some time next week if he got himself into shape. He has been working his mine in New Mexico for three years, but believes he is in better physical condition now than since he quit big league ball.

Bill Reidy of the Seals is trying to secure Catcher Milford, who was with the team during the spring training. It will be remembered that the fellow was turned over to the Spokane club but did not report there and went back to Watsonville. Reidy may be able to coax him back to the Seals.

Now that Litschi has been given a chance to show what he can do in five or six continuous games he has proven beyond a doubt that he is a valuable man. He hits well and fields like a live one, and he surely was a good pick-up for Hogan.

Owner Eddie Maier sat on the bench yesterday afternoon and "bossed" the Tigers but they did not need any instructions. They simply went out and won the game under Brashear's direction. From the way the boys act when Hogan is not around it would seem that the team is really a machine that wins games automatically.

WELSH AND HAYES TRAVEL AT FAST CLIP.

[BY DIRECT WIRE TO THE TIMES.]

COLUMBUS (O.) June 13.—[Exclusive Dispatch.] Freddie Welsh, ex-champion of England, and Grover Hayes, of Columbus, fought ten sterling rounds here tonight which were extremely fast and full of action.

Welsh entered the ring for a sum less than originally guaranteed him. The house was a poor one and the show was delayed somewhat because of the refusal of Welsh to enter the arena for less than his contract called for. Finally Welsh, after a conference with Hayes, agreed to scrap to save the fight game in Columbus.

Both men battled at a clip which has seldom been equalled in this city. Welsh excelled in the in-fighting, but was far and away inferior to the Columbus lad at long range. Welsh gave Columbus fight-lovers an exhibition of foot work which would give credit to "Stockyard Packy." Both men finished strong and were in good condition at the end.

In the semi-windup Roy Glick of Columbus knocked out Jack Crane, also of this city, in the fifth round of their scheduled eight-round go.

FROM FREDDIE WELSH.

"COLUMBUS (O.) June 13, 1912. "Harry Carr, Los Angeles Times, Los Angeles:

"Outboxed Grover Hayes here tonight so thoroughly that fight seemed one-sided. Injured neck seems to have entirely recovered, for I am boxing faster each fight. Expect couple fights in Canada July. Sailing home last week July to box Matt Wells. New York address, St. Paul Hotel.

"FREDDIE WELSH."

JACK MAY BE HAULED BACK TO WINDY CITY.

[By Federal (Wireless) Line to The Times.]

CHICAGO BUREAU OF THE TIMES, June 13.—[Special Dispatch.] There is a chance that Jack Johnson may be summarily hauled back to Chicago by the heavy hand of the law in a few days.

The Federal grand jury now sitting will be asked to render an indictment against Johnson. It is alleged that he smuggled a diamond necklace into the country when he returned from London. All Johnson's efforts to keep the matter out of the courts have been refused.

If the indictment is found, as seems likely, Johnson may have to break training and hustle back to Chicago in order to put up bond for his appearance.

William C. McDonald, as Governor of the new State of New Mexico, will be here tomorrow morning to look at the two big athletes, who will contest July 4 for the championship of the world. Incidentally, the chief executive intends to see for himself just what the conditions are here.

After he has satisfied himself that Las Vegas, new and old, will handle things in a dignified and orderly manner, His Excellency will journey onward to Baltimore to be present at the big gathering of the Democratic sachems.

The reorganized Ohio and Pennsylvania League is running along smoothly with McKeesport and Salem sharing the spotlight at the present time.

WATSON TO BE PHYSICAL DIRECTOR AT POMONA.

[Special Correspondence of The Times.]

POMONA, June 13.—The local Board of Education has elected Albert E. Watson as physical director of the public schools for the coming year, to succeed Otto L. Fritsch, who resigned. Watson is a graduate of Trinity University of Ireland, and belonged to two Rugby teams, which contested in the championship games with the winners of the championship of England.

He has won numerous honor cups for athletic prowess in competition in Ireland, England and the United States. Before coming to Southern California Watson was physical director at Brookline gymnasium in Boston. During the last football season he coached the Manual Arts High School team of Los Angeles.

Yesterday afternoon Coach Watson had two teams out on the High School campus for the first Rugby practice, preparatory to next season's work, as he wished to get a line on the material.

DOWNEY-FULLERTON GAME FOR TITLE.

As the Long Beach High baseball team has refused to meet Downey High for the championship of Southern California, Downey is to meet Fullerton, the holder of the Orange county championship, for the title, Saturday, at Occidental College.

Long Beach refused to play on the ground that Walk, the Downey pitcher, is a professional. Downey denies this, and refused to play without Walk.

RALPH ROSE IS KING OF SQUAD.

[By Federal (Wireless) Line to The Times.]

NEW YORK BUREAU OF THE TIMES, June 13.—[Special Dispatch.] Ralph Rose, the San Francisco giant, is better than ever. Although he weighs 280 pounds and is something of a veteran, his record-breaking shot puts yesterday show that foreign competitors will have little chance to beat him in his specialty, and big "Pat" McDonald will be close enough to Rose to give him a rub for first place.

The two giants, 6 feet 5, will make a sensation when they appear together.

PRINCETON NINE BEATS OLD ELI.

[BY A. P. NIGHT WIRE TO THE TIMES.]

NEW YORK, June 13.—Princeton defeated Yale today, and won the baseball series of 1912.

Princeton scored eight runs in the second. Yale was painfully weak in her pitchers, none of its five twirlers being effective. Score:

Yale, 6; hits, 9; errors, 3.

Princeton, 19; hits, 18; errors, 5.

Batteries—Hartwell, Dyer, Gill, Scott, Brown and Burdett; Lear and Sterrett.

DE ORO AGAIN WINS.

TRENTON (N. J.) June 13.—[By A. P. Night Wire.] Alfred de Oro, challenger for the world's championship at pocket billiards, defeated Edward L. Ralph of Hightstown, N. J., in the final block tonight and won, 400 to 407.

YACHT HAWAII.

(Continued from Fifth Page.)

the new navigator familiar with the boat.

GREAT SEND-OFF.

The largest fleet of boats to ever give a send-off to the trans-Pacific racers is expected to turn out Sunday. Knowles R. Bradley will have a party of fifteen aboard his beautiful yawl Idler. Ben Weston will entertain a large party aboard his cruiser Lillian C. and also a stag party on his yawl Clipper. Capt. William F. Boshyshell will be on the job with his sloop Shadow. Percy Eisen will have a "professional" crowd aboard his new yawl Enchantress. Jimmy Gibson will give the boats a send-off from his yawl Ware. Howard Wright will accompany the boats a send-off from his yawl Wave. sloop Siwash. Rear-Commodore Albert Soiland, who is also fleet surgeon, will have his cruiser Viking II loaded down with plenty of bandages and liniment. He will fill in the spare room with guests. Lew Small and Ernest Coons will slip about with their little sloop Merlin. Leo Lightype and his sloop Marie will be on the job. Carl Aspe and Wright Hoag will have the Mischief I in the vicinity of the starting line and with huge tears in their "glims" they will bid farewell to their commodore and captain, Warren Wood, who will be aboard the Hawaii. Ted Hines will entertain a large party aboard his fast sloop Mischief II.

The press representatives and the Regatta Committee will be with the boats for one hour before the start and two hours after in the fast launch Candotha. They will accompany the boats almost to Catalina Island.

ANNOUNCEMENTS OUT FOR DOUBLES TOURNEY.

The announcements for the Pacific Coast tennis doubles tournament to be held on the courts of the Los Angeles Country Club at Beverly Hills, July 4, 5 and 6, were issued yesterday. The tournament is to be held by the Pacific States Lawn Tennis Association and is the twenty-fifth annual tournament of its kind.

The tournament is coincident with three other sectional championships which decide the championship of the East, West and South. The winners of these four sectional tournaments meet on the courts of the Onwentsia Club at Chicago the first week in August to decide the question of supremacy. The winners of the semi-final tournament will go to Newport, where they will meet Raymond Little and Gustave Touchard, the present holders of the championship.

The tennis courts and dressing-rooms of the Los Angeles Country Club will be open for the use of all actual contestants from now on for the purpose of practice. The club has also made a special rate for those who desire to remain throughout the tournament. The entry fee for the tournament is $2 a team and the entries close on July 2.

All the big tennis players on the Coast have signified their intention of entering the tournament and this means that there will be good tennis to spare during the three days of play. There are so many stars among the rising generation that the championship is an open question at the present time. McLoughlin will be down and it is rumored that he will pair up with Sinsabaugh.

Marshall Ketchum of Venice and Hardman, formerly of San Francisco, are another likely pair. These two have been putting up some of the finest playing ever seen on the courts of the Venice Country Club during the past month and will form a combination hard to beat. Gerald Young and Johnny Holmes are another pair who will have to be considered. These two got away with the Venice tournament in nice fashion last year and will probably be seen in action again this year as partners.

The winners of the tournament will go back East in August and contest with the winners of the other sectional championship meets. The Coast is expected to make the usual good showing this time and there is a good chance that the triumph of McLoughlin and Long of a few years back over the best that the East could produce, will be repeated.

HUNTING LICENSES ARE NOW ON TAP.

[BY A. P. NIGHT WIRE TO THE TIMES.]

SAN FRANCISCO, June 13.—The California Fish and Game Commission began distribution today, from its headquarters here, of 170,000 hunting licenses preliminary to the opening of the game season, July 1.

The licenses are issued through the commission, by every county clerk in the State, and will be on sale in sporting goods stores within a week. Each license covers one year and every hunter shooting any but predatory game must have one.

California follows only New York and Illinois in the number of hunting licenses issued. It is estimated that the income from licenses for the year ending July 1, will be $150,000.

Houston, Waco and Dallas are struggling at the top and furnishing the genuine fireworks in the Texas league.

MOTOR CAR DEALERS ASSOCIATION DIRECTORY

AMERICAN-COLE-PAIGE—Grundy Motor Sales Co., 842 South Olive Street. Main 2191, 10927.

APPERSON JACKRABBIT—Leon T. Shettler Co., 151 West Pico st. Main 7034, Home 10167.

BAKER ELECTRICS—Standard Motor Car Co., 1001 South Olive St. Broadway 2963, Home 10457.

BUICK—Howard Auto Co., Tenth and Olive. Home 60009, Main 9040.

CHALMERS & R. & L. ELECTRICS — Western Motor Car Co., 727 South Olive. 10789, Main 3196.

COLUMBUS ELECTRIC — Firestone and Warren, California Automobile Co., 1250-1260 West Seventh St. Wilshire 788, Home 53018.

DETROIT ELECTRICS—California Electric Garage Co., 12th and Olive Sts., Los Angeles. 100 East Union St., Pasadena.

FRANKLIN & R. & L. ELECTRICS—R. C. Hamlin, Twelfth and Olive sts. Main 404, Home 60249.

GARFORD—Lord Motor Car Co., E-M-F., Flanders. 1032 S. Olive St. Main 5470, Home 10845.

HUPMOBILE — M. C. Nason, 1017-1019 South Olive. A1007, Broadway 2967.

JACKSON—Chas. H. Thompson, 1012-14 S. Main St. F6390, Broadway 1947.

KISSEL KAR—Kissel Automobile Co., 118 West Pico St. Broadway 2186, 22886.

LEXINGTON & MARION—Burkhard-Crippen Motor Car Co., Pico and Grand Ave. F4568, Broadway 3091.

MATHESON-MAIS VELIE—Renton Motor Car Co., 1230 S. Main St. Main 1068, Home 10799.

MERCER—Mercer Auto Co., 1217-31 South Flower St. Home 60151, Main 8680.

MITCHELL—Greer-Robbins Company, 12th and Flower sts. Bdway. 5410, A1187.

OAKLAND — Grabowsky Trucks, Hawley King & Co., 1114-1116 South Olive. Home F1045, Broadway 1823.

OLDSMOBILE—Oldsmobile Co. of Cal., 1205 South Olive. Main 3130, F5647.

PREMIER & REO—Premier Motor Car Co., 1127 South Olive St. Main 679, F2664.

PIERCE-ARROW—W. R. Bush, 1227-9 South Main St. Bdwy. 2961, Home 21183.

PULLMAN—Miller & Williams, 1140 South Olive St. Broadway 2907, Home F2942.

REGAL—Big 4 Automobile Co., 1047-49 South Olive. Home F2533.

SIMPLEX—Oscar Werner, 2122 W. Pico St. Phones: 23557. West 482.

STEVENS-DURYEA — Eastern Motor Car Co., 825-827 South Olive St. Main 2965, Home F2965.

STEARNS-KNIGHT and OHIO ELECTRIC—Smith Brothers, 742 South Olive St. Bdway. 3834, Home F4206.

STUTZ—Brown-Symonds Company, 1142-44 South Olive St. A2291, Bdway. 1344.

THOMAS—Thomas Motor Car Co. of California, Eleventh and Flower streets. 60388, Main 8880.

WINTON—W. D. Howard Motor Car Co., 1238 S. Flower St. Broadway 4180, Home F5609.

FROM THE MASON TO THE MAJESTIC

By Julian Johnson

The springtime contest fever has seized upon Deane Worley, the same that sits in an easy-chair in the office of the Empress Theater.

Mr. Worley boasts a large heart and a large foot.

In fact, he has two large feet. Yesterday, however, a footwear factory run by horsepower turned out a pair of superhuman shoes so vast that even his pedals sloshed around in them.

The enterprising publicist of the Empress has had the lobby excavated on both sides in order to make room for an exhibit of one of these leather collections, and will donate the pair to any giant whose foundations will comfortably fill them.

Gaby des Lys has been booked at the Majestic Theater for next season.

Forrest Stanley wears a broad grin as he reads the announcements of the fourth week of "Peg o' My Heart."

Mr. Stanley is still vacationising.

But if he has a let-down, what about Mrs. Grace Travers-Montrose, who is not to appear at the Burbank again until "The Girl in Waiting?"

Seems to me Mrs. Montrose is playing the title-role in that piece right now.

"The Maestro."

No local conductor—or motorman either—but the name of a new play by Harry Mestayer.

While Mr. Stockbridge and others have been publishing their efforts Mr. Mestayer has been working down in the cellar. His magnus opus is practically completed.

The story is modern.

The principal characters are an American girl singing in Italy, a world-famous Italian conductor, and a humble old 'cello-player who is also a genius.

It is the ambition of the conductor to be a great composer, but he cannot compose.

He falls madly in love with the American girl. But she says she could only love a composer—a creator of art instead of a mere interpreter; there's her distinction between admiration and true love.

He now has a double motive leading him on to villainy.

He steals the opera.

His justification, the recompense of the old man, and the reward of love awaiting the American girl form the rest of the story.

In the denouement there is a startling climax and a revealation.

The piece is in three acts, and all the scenes are in Milan.

A minor character is a girl from Chicago who typifies the superficiality of many an American seeker after art in foreign lands.

If the piece is produced here, the author himself will probably play the ancient vioin 'celst.

A combination of sciatic rheumatism and an incipient little boil tend to make the single Kolb and Dill contribution to old times—viz., the famous stomachic kick and the back flop and forward bounce—an affair of very private melancholy.

Mr. Kolb has the touch of sciatic rheumatism.

Mr. Dill has the incipient little boil. It is not on his back.

Jay Barnes has figured out that Olga Steck dances eight miles a night.

How many miles did he dance to get the data?

"The Man With Three Wives," Leiber's latest work, is owned by three men in its American rights.

They are equal partners, and their names are Oliver Morosco, John Cort and Lee Shubert.

This is the piece that may, possibly, be tried out here.

1915 note: Will Wyatt received four pictures of Julian Eltinge yesterday.

Willard, the fellow who grows under your very eyes at the Empress, was formerly the gentlemanly manager of Kerkow's Cafe, this city.

Every man of maturity and reasoning powers is probably quite competent to judge his own course of action, but I am sorry to see Law Stone gathering up his traps and leaving the Belasco company, and I think that he is making a mistake.

Mr. Stone is pre-eminently a character actor, and in his line one of the most forceful and most convincing that I have ever seen.

He is leaving because he is dissatisfied with the line of parts which have been handed him.

Seems to me he is pulling out just as the grass is getting long and good.

He had coming up the Henry Kolker part in "The Great Name;" the leading male role in "Midchannel;" the lead in "The Taming of Alberta," a revival of his great personal success, "The Only Way," and other plays of similar merit. Next week he will play Guy Bates Post's part in the revamped "Bridge."

"But," says Stone, "it will take somebody besides me to play that leading role in 'The Taming of Alberta.' Do you think I want to beat a woman all over the stage? Not me!"

"I've read that daring act in 'The Taming of Alberta,' and I believe both actor and actress will not only get away alive, but get away big. It's a hugely novel situation.

Mr. Stone, however, feels that it's absolutely against sympathy.

Conversation between Oliver Morosco and the decomposer of this column:

"I thought I asked you, as a personal favor, to deny, for me, that I had any words or even a discussion with Lewis Stone concerning our differences of opinion which resulted in his resignation."

"Well, Stone bawled me out in large and lively fashion the other night, and I did deny it. Isn't that enough?"

"No, because you made Stone do all the denying. You don't let me have a hand in it."

"Well, come on and deny; we're waiting patiently."

"Oh, go to the deuce, will you!"

Jack Prescott, who is playing the constable in support of Theodore Roberts, at the Orpheum, is the husband of Thais Magrane, former Belasco leading woman.

Dick Ferris had an allnight session over Sedley Brown's baseball play night before last.

The aviation impresario will produce the Brown effort in dramaturgy next month.

Somebody said Auditorium.

Riccardo says he guesses no.

A mention of Nat Goodwin at the Belasco has been made, including the suggestion of a special four weeks' season by the famous American comedian, using as a first play the recent revival of Oliver Twist, in which, in the New York all-star cast, Goodwin played Fagin.

This has never gone beyond the conversation stage.

Neither Morosco nor Goodwin has given the matter serious consideration.

Nevertheless, it sounds interesting, doesn't it?

Hear that Dick Ferris will probably have an ex-leading woman of Goodwin's, Marjorie Moreland, when he opens up the Brown comedy-melo, "The Home Plate."

Bill Ham Cline flew around agitatedly last evening announcing that Martin Beck had just signed up Ethel Barrymore for a complete tour of the Orpheum circuit, in J. M. Barrie's "The Twelve-Pound Look."

There was some reason for Mr Cline's pleasant excitement, as this is, indeed, advanced vaudeville.

"Paris By Night," a Molasso spectacle, with the original Molasso's son, Wario, is due at the Empress week after next. This is said to be the largest production, scenically and in cast, which has ever toured the Sullivan-Considine circuit.

Stage Director Jim Neill of the Belasco yesterday engaged three structural ironworkers for the bolt-throwing scene in "The Man Between."

Wittier Bynner has a new play, "The Mechanic," which may receive local consideration.

Michael, the rough-house half-portion dog in "Peg O' My Heart," yesterday was offered a contract for the New York production.

Michael stated that he believed he would prefer to remain in stock.

MATT WELLS, SICK, TO RETURN TO ENGLAND

[By Federal (Wireless) Line to The Times.]

NEW YORK BUREAU OF THE TIMES, June 13.—[Special Dispatch.] Because he is not fighting in his best form and besides is not in best of health, Matt Wells, the English lightweight champion, announced today that he will sail for England, Tuesday, on the steamship Lusitania.

Wells says that he intends to return to America again in September and will be ready to take on all the top-notch lightweights in this country.

GEORGE BANKS TAKES ROSCOE ELY INTO CAMP

Roscoe Ely last night essayed to play for the $5 hung up at Hogan's for the expert lucky enough to defeat George Banks, Pacific Coast champion, at pocket-billiards, the resulting score was 100 to 72 in favor of Banks.

Of several challengers lined up, Banks will play two next week, taking on James Hurley, champion of Indianapolis, Tuesday night, and on Thursday Bob Bauer, who recently beat James Morley, 50 to 9 points, in a similar game.

PLANK AFTER RECORD AS ENDURANCE PITCHER.

Eddie Plank, now in his twelfth big league season, pitching for the Athletics with as much effectiveness as in his first year, is making a record that promises to be without a parallel in baseball.

He has now been a pitcher on the Athletics for a greater number of years than any other twirler ever served a Philadelphia club. In fact, it would probably require an extended search to find any pitcher with one club continuously for twelve seasons of active work. Not even Cy Young, with his twenty-two seasons of twirling, can duplicate this mark, for his service was divided between two Boston clubs, two Cleveland teams and St. Louis.

Plank never pitched for any professional team, league or otherwise, except the Athletics. He went to that city a college student, fresh from Gettysburg. He is still there and during his long years of honorable service has seldom shown better form than now.

The men who were in the American League when Plank went to Philadelphia in 1901, can be counted on the fingers of the hands, and not one of the number is a pitcher. Think of it! Not one twirler of Plank's first season survives in the younger major league.

In his twelve years on the Athletics Plank has four times been a member of championship teams. Last year he started the Athletics on their winning way by defeating New York in the second game of the world's series.

In his first year with the Mackmen, who finished fourth, Plank won seventeen and lost eleven. With the champions of 1902 he won twenty and lost fifteen; twenty-three and sixteen was the mark for 1906, and twenty-six and seventeen for 1904. In 1905, with twenty-four and twelve, he was responsible for the Athletics winning the pennant, saving the team after Waddell broke down. His record in 1906 was even better, nineteen won and six lost. This was a percentage of .760, the highest he ever made.

This would have been a still more wonderful season for Plank, had he not, in the height of summer, developed trouble with his arm, the only time he was ever thus bothered.

Twenty-four and sixteen were the figures that marked his return to form in 1907. In 1908, with fourteen won and sixteen lost, he fell below the .500 mark for the only season in his career. In 1906, nineteen won, and ten lost showed him right again. In 1910 his mark was sixteen and ten, and last year he had another great season, with twenty-two won and eight lost, failing only a little short of his notable performance of 1906.

The answer to Plank's success is easy. He is the most careful of livers. He regards baseball as a lucrative business, and conducts his existence in such a way as to conserve his physical resources to the limit. He owns big farm property in Gettysburg, Pa., scene of the famous battlefield, and spends the winters there. He is a bachelor.

LITTLE INTEREST IN JOHNSON-FLYNN BOUT.

Just two years ago the eyes of the world were focused on two heavyweight fighters, one of whom was very dark skinned. Every move made by these two pugilists was put in readable form by experts sent to the scene of action at great expense.

The news was wired to the four corners of the globe. The tremendous interest was hinged upon the outcome of a battle between a white man and a black man for the heavyweight championship of the world.

Today the same colored man is going through a series of training stunts similar to those of two years ago. Today, also, the same dark skinned gentleman is preparing to fight a white man, with the heavyweight championship as the stake.

But there are no feverish cries for news from headquarters. No descriptive writers are painting word pictures of the wild country in which the battle is to be fought.

No blueblooded sporting men are risking their futures on the outcome. No tired business men are arranging their vacations to stretch over a period covering the fight.

In fact, nobody gives a hang what is going on out in Las Vegas, where the Johnson-Flynn fight is to take place on July 4.

CRACK CALIFORNIA JUMPER A SURPRISE.

Fred H. Allen, the University of California broad jumper, who is one of the twelve western athletes to make the United States Olympic games team, is one of the few appendicitis "come backs."

Last August Allen was stricken with appendicitis and the "wise ones" were loud in their predictions that his athletic days were numbered. Yet, in the face of precedent, he made such a splendid showing in the meets of this season that he was indorsed by Pacific Coast men for a place on the Olympic team and was named by the Olympic committee. Last year he jumped 23ft. 3in.

Allen is a junior at California University.

Barbaraza,

As she will be impersonated at the Burbank Theater by Laurette Taylor, when Hartley Manners' New Grasco-Turkish tragedy of that name goes on for its trial performances. This is Miss Taylor's first make-up study of her character, and was posed exclusively for The Times.

[Matzene.]

In Right.

STANFORD CREW WINS ADMIRATION ON HUDSON.

[BY FEDERAL (WIRELESS) LINE TO THE TIMES.]

POUGHKEEPSIE (N. Y.) June 13.—[Special Dispatch.] An unexpected difficulty loomed up before the Stanford crew this morning when they found that there was no shell awaiting them and that in all probability they would have to look elsewhere for a boat than from Sims of England, from whom they ordered a shell back in December.

Cables have been sent to the English boat builder, but no definite news can be obtained. It is feared that the dock strike is tying up the shell in England, and that not only will it not be available at once for the westerners, but that it may not even be on hand in time to get used to it in readiness for the regatta on June 29.

Coach Courtney came to the rescue. He immediately arranged to send his fleet out earlier than usual and planned to have Capt. Seward take out his men right after. But, owing to the rough water, the westerners could not go out until nearly 7 o'clock, which forced them to shorten their row considerably.

COURTING INTERESTED.

The Cornell wizard followed the western crew with great interest, when finally they did get out on the Hudson. The men have been taught to row the short stroke with the tremendous jerk at the finish which was long ago discarded by the Poughkeepsie coaches, but they nevertheless make a strong impression and have aroused the admiration of the other crews in camp here. They came well recommended, for President Benjamin Ide Wheeler of the University of California, who was formerly connected with Cornell faculty and Cornell athletics, has written Coach Courtney highly recommending the squad and asking him to be sure and give them some of his fatherly advice and help them in rigging their boat.

It is probable that a boat will be obtained for the Stanford men from Ithaca, the 1910 shell being offered them. If definite word is not heard tomorrow morning of another shell, this offer will be accepted.

BIRDMEN TO BE BARRED.

Aviators will be prevented from flying their machines over the course at Poughkeepsie during the intercollegiate regatta, if it is within the power of the board of stewards of the Intercollegiate Rowing Association and the Aero Club of America to keep them away.

One of the annoying features of the Harvard-Yale boat race at New London, last year, was the appearance of an aviator over the course while the race was on, not only distracting the attention of the spectators and the crews, but frightening many of the women.

In order that there may be no such occurrence at Poughkeepsie the chairman of the board of stewards has written to the Aero Club asking the assistance of the latter in keeping aeroplanes from the course.

CRACK POLE VAULTER ALSO STAR GOLFER.

In the recent intercollegiate games at Franklin field, Robert Gardner, of Yale, vaulted from a pole over a bar which was officially measured at thirteen feet, one inch from the ground. This was higher than any man in the world had ever vaulted before.

Few who read of this truly wonderful feat connected the Yale man with the game of golf, yet he is the same "Bob" Gardner, who, a few years back, won the amateur championship of the United States over the course of the Chicago Gulf Club at Wheaton.

At that time he was practically unheard of in the East, yet at Hinsdale he had played some remarkably fast rounds. When he eliminated Walter J. Travis from the national championship, the golfing world was surprised, and it fairly gasped when he won the title from Chandler Egan in the final.

As the rural editor would say, "He was much talked of," and now, lest we forget, this determined young athlete goes pirouetting through the air like a jackrabbit. It is the fortune of but few men to win both a national and a world's championship.

It is all the more remarkable when we consider the great dissimilarity of the sports, although Henry B. Heyburn, who last year won the golf championship of the State of Pennsylvania, was also one of Penn's best pole vaulters.

However, when we think of it, golfers frequently do go up in the air, and if this is any indication of subsequent performances at pole vaulting I know of some who could make thirteen feet, one inch look like merely slipping on an orange peel.

BOB BURMAN ON BASES.

Some speed-mad bug in Indianapolis has figured out that Bob Burman in his fastest automobile could circle the bases twice and reach first base on the third circuit while Ty Cobb was going down to first base from the plate. At that, the paths would have to be banked some.

Times Directory of Automobiles and Accessories

Abbott & Dorris — MOTOR CARS. L. R. CARPENTER & CO. Corner Pico and Hill. Phones, Main 6077; Home

Alco — Trucks and Pleasure Cars Built and Guaranteed by LOS ANGELES ALCO MOTOR SALES CO., Hall & Chandler, 1246-1248 S. Flower st. Phones Main 6077, F2637.

Auburn — TOURIST PARTS. W. J. BURT MOTOR CAR CO. 10th and Main Sts.

Automobiles — AND MOTOR TRUCKS. Of all standard makes in stock. Largest auto exchange west of Chicago. Automobile Classified Phone Department, 1080-1081 SOUTH.

Bargains — IN TIRES. AUTO TIRE COMPANY. Sixth and Olive Streets.

Brush — $515. IMMEDIATE DELIVERY. The Only One Cent Per Mile Automobile. 1912 South Grand Ave. Phones 52200; Broadway 101. Agents Wanted for Outside Towns.

Cartercar — FRICTION DRIVE. No Clutch to Slip—No Gears to Strip. Tourers, Coupes, Limousines and Roadsters. 30, 40 and 45 H.P.—Prices $1250 to $2500. VANCE-CANAVAN MOTOR COMPANY. 1222-30 So. Olive St. Phones—Main, Home.

CASE- — 40 AND 60 H. P. Tourers, Roadsters, Top Runabouts, Limousines and Sedanets. VANCE-CANAVAN MOTOR CO., California Distributors. 1222-1232 South Olive street, Los Angeles, Cal. Phones—Main, Home.

Cutting — 1912 Models Here. PIPHER BROS. & AUSTIN. Home F6065. Main 7462. 1120-40 So. Main St.

Empire Tires — Your Largest. Our Tire Prosperity gives you good tire service. Our Previous Tube Sales Gave us. EMPIRE TIRE & RUBBER CO. 1200 So. Main St. Los Angeles.

E. M. F. "30" — Tourers, Roadsters, Sedans, Coupelets, Limousines. Main 6000. Home 6000. THE STUDEBAKER CORP. OF AMERICA. Retail Branch, 1020-22 S. Olive. Phone Main 6000.

FIAT — 1912 MODEL. THE WORLD-FAMOUS CAR. PACIFIC COAST MOTOR CAR COMPANY. 1144 South Hope St. Reginald M. Stevens, Sales Manager.

Goodyear — COAT COMPANY. Headquarters for AUTO COATS, CAPS and GLOVES. 124 South Broadway.

Great Western "40" — Tourers, Roadsters, Limousines, Limousine Landaulets. Main 6000. Home 6000. Great Western Motor Co., 1027 S. Olive St. Phone 52.

Haynes-K-R-I-T — Tourers, Roadsters, Limousines, Limousine Landaulets. A. T. W. BROTHERTON, Jr., Mgr. 1027 S. Olive St. Main 6000. Home 6000.

Halladay — Tourers, Limousines, Top Runabouts and Roadsters. 40 and 50 H.P.—Prices $4250 to $6000. VANCE-CANAVAN MOTOR COMPANY. 1222-30 So. Olive St. Phones—Main, Home.

Hudson — HUDSON SALES CO., H. L. Arnold, Mgr. Phones—Sunset Main 670; Home A6670. 1118 South Olive St.

King — Silent "36." $1650, Touring Car and Roadster; Coupe $2150 f.o.b. Detroit. Positively the easiest riding car in the world. UNITED STATES MOTOR TRUCK CO. OF CAL. Main 6060. 416 East Ninth St.

Locomobile Co. of America —

Metz "22" — 4-Cylinder, 1912 Roadster only made of standard and choice wood. $475. LOWN MOTOR CAR COMPANY. 7044 South Main Street.

Michigan 40 — 40-H.P. Touring Car, $1750; 30-H.P. Touring Car, $1500; 30-H.P. Roadster, $1450. Prices all f.o.b. Factory. MICHIGAN AUTOMOBILE CO. C. L. Perrin, Mgr. 1201-3 W. Pico St. Phone Wilshire, 2161. Greek Cline, Sales Mgr. City Agency, Phone Main, Home.

Miller — QUALITY TIRES. W. S. NEWERF RUBBER CO. Coast Distributors. 940-950 S. Main St., Los Angeles. Phones—F6071.

Moon — LYNN C. BUXTON. Distributor Southern California and Arizona. 1928-28 South Olive. Main 8775. Home.

Moreland — DISTILLATE MOTOR TRUCKS. Manufactured in Los Angeles By Moreland Motor Truck Co., S. Main and Wilshire.

Overland — Pacific Coast Distributors. J. W. LEAVITT & CO. Main 4277. 1212 South Olive St.

Pratt "40" — PRATT MOTOR CAR COMPANY. Sole Agents. 833 SOUTH GRAND AVENUE.

Rambler — The Rambler Cross-country is a great car. The W. K. COWAN COMPANY. 1140-42 South Hope street.

Reo — REO-PACIFIC CO. Wholesale Office and Salesroom. 942-46 South Grand Ave.

Schacht — Tourers, Roadsters, Trucks, Delivery Cars. THE SCHACHT MOTOR CAR CO. OF CAL. Salesroom 1101 South Figueroa Street.

Wilcox Trux — Immediate Delivery. WILCOX MOTOR TRUCK CO. OF SOUTHERN CALIFORNIA. Third and San Pedro. Main 8775. Home.

Box Less — CADILLAC AGENCY. 1207-9 S. Main St., Cadillac Square. 1218-20 S. Main St., Automobile Row. Main 8763.

The Bootery — Smart Shoes for Women. 453 BROADWAY.

Whiting Wrecking Co. — See Us Last. 315 E. NINTH ST.

Business

THE WEATHER.

LOCAL OFFICE, U. S. WEATHER BUREAU, Los Angeles, June 13.—[Reported by J. B. Wilkber, Local Forecaster.] At 5 o'clock a.m. the barometer registered 29.94; at 5 p.m. 29.85. Thermometer for the corresponding hours stood 69 deg. and 67 deg. Relative humidity 1 a.m., 85 per cent.; 5 p.m., 65 per cent. Wind 1 a.m., southwest, velocity 7 miles; 5 p.m., southwest, velocity 16 miles. Highest temperature, 69 deg.; lowest, 52 deg. Rainfall for season, 15.89 inches. Barometer reduced to sea level.

WEATHER CONDITIONS.—The North Pacific storm has advanced east of the Rocky Mountains during the last twenty-four hours, and, together with the Gulf disturbance, forms one large storm area, which covers all of the northwestern and Middle Western States. It has caused rains at scattered places in those districts in the lake region and the Gulf states. Elsewhere fair weather has prevailed, with more cloudiness than usual over Southern California. The indications are for generally fair weather in Los Angeles and vicinity Friday, with clouds or fog Friday morning.

COMPARATIVE TEMPERATURES.

	Max.	Min.	Mean
Boston	68	52	
Washington	86	66	
Pittsburgh	74	52	
Chicago	64	52	
St. Louis	92	66	
Los Angeles	69	59	
New York	70	60	
Buffalo	62	48	
St. Paul	68	52	
Kansas City	78	68	
Jacksonville	88	68	
Helena	84	54	

LOCAL FORECAST.

For Los Angeles and vicinity: Fair Friday, with clouds in the morning; east, changing to southwest, winds.

California south of the Tehachapi: Cloudy Friday.

SAN FRANCISCO, June 13.—Forecast: San Francisco and vicinity: Cloudy Friday, possibly light; brisk southwest wind.

Santa Clara Valley: Fair Friday; moderate west wind.

Sacramento Valley: Cloudy Friday; light west wind.

San Joaquin Valley: Fair Friday; moderate temperature; light north wind.

Northern California: Fair Friday; moderate temperature; light southwest wind.

Nevada: Generally fair Friday and Saturday.

YUMA (Ariz.) June 13.—[Exclusive Dispatch to The U. S. Reclamation Service.] Gauge on Colorado River, 28 feet.

SHIPPING.

PORT SAN PEDRO, LOS ANGELES.

ARRIVED—THURSDAY, JUNE 13.

Steamer Harvard, Capt. Jepsen, from San Pedro.

Steamer Saginaw, Capt. Koffold, from Wilmington.

Steamer Czarina, Capt. Jacobsen, from Alliance.

Steamer Vosper, Capt. Odlund, from Eureka.

Steamer Vanguard, Capt. Odlund, from Eureka.

Steamer Grace Patterson, Capt. Lancaster, from Grey's Harbor.

Steamer Coronado, Capt. Stangeland, from Grey's Harbor, via San Francisco.

SAILED—THURSDAY, JUNE 13.

Steamer Governor, Capt. Cousins, for Puget Sound, via San Francisco.

Steamer Harvard, Capt. Jepsen, for San Pedro.

Steamer Chehalis, Capt. Kittlesen, for Grey's Harbor, via San Francisco.

Steamer Vanguard, Capt. Odlund, for Eureka.

Steamer Saginaw, Capt. Koffold, for San Pedro.

Steamer Czarina, Capt. Jacobsen, for Long Beach.

IN PORT.

Steamer Coronado, S. P. slip.

Steamer Bee, Gen. Lumber Co.

Steamer George W. Perkins, Hammond Lumber Co.

Steamer Thomas P. Emigh, Consol. L. Co.

Steamer John Smith, South Cal. wharf.

Steamer H. F. Wood, South Cal. wharf.

Steamer R. P. Hind, Salt Lake wharf.

Steamer Edward R. Wood, S. P. L. Co.

Steamer Alvena, S. P. slip.

Steamer A. M. Baxter, L. C. Lumber Co.

Steamer Gordon Shires, S. P. Lumber Co.

Steamer Virginia, So. Cal. Lumber Co.

Steamer Alice Stover, Gen. Lumber Co.

Steamer W. J. Patterson, H. K. Wood Lumber Co.

TO SAIL—FRIDAY, JUNE 14.

Steamer Harvard, Capt. Jepsen, for San Pedro.

SATURDAY, JUNE 15.

Steamer Yale, Capt. McFarland, for San Pedro.

Steamer State of California, Capt. Alexander, for San Pedro.

Steamer Hualalai, Capt. Hamma, for San Francisco.

ON WAY TO THIS PORT.

Steamer Santa Barbara, from South Bend.

Steamer Wellesley, from Eureka, June 12.

Steamer Roanoke, from Portland, June 11.

Steamer W. H. Stewart, from Coos Bay.

Steamer Quinault, from Cook Bay.

Steamer Quinault, from Raymond.

Steamer Multnomah, from Portland.

Steamer Columbia, from Columbia River, via Astoria.

Steamer Oregon, from Marshfield.

Steamer Redondo, from Fort Townsend.

Steamer Daisy Putnam, from Astoria.

Steamer Grays Harbor, from Gray's Harbor.

Steamer Defiance, from Bellingham.

Steamer Pasadena, from Eureka.

Steamer Rival, from Grey's Harbor.

Steamer Bear Creek, from Columbia River.

SAILING FROM FOREIGN PORTS.

Steamer Santa Catalina, from Hamburg, via Panama, April 28.

Steamer Bessie Dollar, from Hamburg, via Panama, April 30.

Steamer Statesman, at Antwerp, loading.

Steamer Serapis, from Hamburg.

Steamer Politician, from Liverpool.

Steamer Grey, from Victoria, sailed June 11.

Steamer Senator, from Hamburg, via Delagoa Bay, sailed June 1.

Steamer Kina, from Antwerp, sailed May 31.

Steamer Schaus, at Hamburg, loading.

TIDE TABLE FOR SAN PEDRO.

June	High.	Low.
14	8:23 a.m.	2:59 a.m.
	8:52 p.m.	1:56 p.m.
15	9:44 a.m.	3:49 a.m.
	9:26 p.m.	2:59 p.m.
16	10:37 a.m.	4:36 a.m.
	10:23 p.m.	4:00 p.m.
17	11:25 a.m.	5:15 a.m.
	11:06 p.m.	5:02 p.m.
18	12:08 p.m.	5:50 a.m.
	12:44 p.m.	5:59 p.m.
19	11:59 p.m.	6:26 a.m.
		6:49 p.m.

PORT ITEMS.

W. J. Patterson, nine days from Eureka, arrived today with a cargo of lumber for the H. K. Wood Lumber Company.

The Saginaw arrived from Willapa harbor, Wash., discharged a partial cargo of lumber for the Gen. Lumber Co., and proceeded to San Diego with the remainder.

The Governor proceeded to Seattle, Wash.

BEN'S RELIABLE, BUT SAY BO, IS HE STEADY?

BY HARRY DALLY

Business: Shipping, Mines and Stocks.

THE WEATHER.

...OFFICE, U. S. WEATHER BU... Los Angeles, June 13.—[Reported by A. ... Local Forecaster.] At 5 o'clock ... registered 29.94; at 5 p.m., ... for the corresponding hours ... day. Relative humidity, ... 5 p.m., 45 per cent. Wind, ... velocity 2 miles; 5 p.m., ... velocity 8 miles. Highest tempera... 72; lowest, 53 deg. Rainfall for 24 ... .00 inches. Barometer reduced to sea ...

...DITIONS.—The North Pa... has advanced east of the Rocky ... during the last twenty-four hours ... with the Gulf disturbance, forces ... which covers all of the ... and Middle Western States. It ... still rains at scattered places in those ... to the lake region and the Gulf ... Southern fully weather has prevailed, ... warmer than usual over Southern ... The indications are for generally ... weather in Los Angeles and vicinity Fri... ...day or Saturday morning.

...RATIVE TEMPERATURES.

	Max.	Min.	Mean.
...	68	53	60
...	80	66	73
...	74	52	63
...	76	54	65
...	82	56	69
...	69	59	64
...	70	60	65
...	62	46	54
...	84	58	71
...	78	68	73
...	82	63	73
...	64	56	60

LOCAL FORECAST.

...Los Angeles and vicinity: Fair Friday, ...ooler in the morning; east, changing to ...erly winds.

...ions south of the Tehachapi: Cloudy ...

...SAN FRANCISCO, June 13.—Forecast: ...Fresno and vicinity: Cloudy Friday, ...with northwest wind.

...Owens Valley: Fair Friday; moderate ...

...Santa Cruz: Cloudy Friday; light ...

...Salinas: Fair Friday; moderate ...

...Sacramento: Fair Friday; moderate ...

...Coast: Fair Friday and Saturday; ...(Reno, June 13.—[Exclusive Dispatch ...U. S. Reclamation Service.] Gauge ...Truckee River, 21 feet.

SHIPPING.

...SAN PEDRO, LOS ANGELES.

...ARRIVED—THURSDAY, JUNE 13.

...Steamer Roanoke, Capt. Johnson, from San ...

...Steamer Eureka, Capt. Kofford, from Wil...

...Steamer Alliance, Capt. Jacobsen, from Albion.

...Steamer Argyll, Capt. Odlund, from Eu...

...Steamer W. F. Jeffers, Capt. Lancaster, ...

...Steamer Vanguard, Capt. Stangeland, from ...to San Francisco.

...SAILED—THURSDAY, JUNE 13.

...Steamer Roanoke, Capt. Crowley, for Puget ...

...Steamer Eureka, Capt. Jepsen, for San ...

...Steamer Cahto, Capt. Kittlesen, for ...via San Francisco.

...Steamer Argyll, Capt. Odlund, for Eureka.

...Steamer Alliance, Capt. Kofford, for San ...

...Steamer Albion, Capt. Jacobsen, for Long ...

IN PORT.

...Steamer S. P. slip.

...Steamer Wm. Kruse, Lumber Co.

...Steamer Wm. F. Herrick, Hammond ...

...Steamer Francis H. Leggett, Consol. L. Co.

...Steamer Santa Rosa, South Cal. wharf.

...Steamer Grace Dollar, wharf.

...Steamer R. Dollar, Salt Lake wharf.

...Steamer W. L. Bradley, West, S. P. L. Co.

...Steamer Bear, S. P. slip.

...Steamer Quality, S. P. slip.

...Steamer Redondo, L. C. Lumber Co.

...Steamer Newburg, S. P. Lumber Co.

...Steamer Fortuna, S. P. Lumber Co.

...Steamer Coos Bay, Coos Lumber Co.

...Steamer Johanna, R. K. Wood Lum...

TO ARRIVE—FRIDAY, JUNE 14.

...Steamer Roanoke, Capt. Johnson, from ...

...Steamer Eureka, Capt. Jepsen, for San ...

SATURDAY, JUNE 15.

...Steamer Alliance, Capt. McFarland, for San ...

...Steamer Bear of California, Capt. Alexander, ...

...Steamer Argyll, Capt. Hamma, for San ...

DUE TO SAIL TO THIS PORT.

...Steamer Eureka, from South Bend, ...

...Steamer Roanoke, from Eureka, June 13.

...Steamer Alliance, from Portland, June 13.

...Steamer Cahto, from Coos Bay.

...Steamer Argyll, from Raymond.

...Steamer Bear, from Portland.

...Steamer Columbia, from Columbia River, via ...

...Steamer Johanna, from Fort Townsend.

...Steamer Yaqui, from Grays Harbor.

...Steamer Yaqui, from Bellingham.

...Steamer Redondo, from Gray's Harbor.

...Steamer Coos Bay, from Columbia River.

...Steamer Newburg, from Portland.

...Steamer Fortuna, from FOREIGN PORTS.

...Steamer Pennsylvania, from Hamburg, via ...

...Steamer Hilonian, from Hamburg, via ...

...Steamer Kansas, at Antwerp, load...

...Steamer Pennsylvania, from Hamburg, ...

...Steamer Patrician, from Liverpool, ...

...Steamer Arabian Guy, from Victoria, sailed ...

...Steamer Hilonian, from Hamburg, via ...

...Steamer Kansas, from Antwerp, sailed ...

...Steamer Pennsylvania, at Hamburg, load...

SAILS FOR SAN PEDRO.

	High.	Low.
...	9:23 a.m.	2:59 a.m.
...	10:01 a.m.	1:56 p.m.
...	10:46 a.m.	3:40 a.m.
...	11:27 a.m.	2:30 p.m.
...	11:31 a.m.	4:40 a.m.
...	12:07 p.m.	3:15 p.m.
...	11:50 a.m.	5:32 a.m.
...	12:29 p.m.	3:59 p.m.
...	12:08 p.m.	6:36 a.m.
...	12:59 p.m.	4:40 p.m.

...FOR SAN PEDRO.

...Steamer Hilonian, nine days from ...Hamburg, with a cargo of ...Steamer Pennsylvania, ...Steamer Kansas, ...Steamer Patrician, ...Steamer Arabian Guy, ...Steamer Pennsylvania, ...Steamer Kansas, ...Steamer Pennsylvania, ...

...Steamer Eureka, from Eureka, June 13, ...Steamer Alliance, from Portland, June 13, ...Steamer Cahto, from Coos Bay, ...Steamer Argyll, from Raymond, ...Steamer Bear, from Portland, ...Steamer Columbia, from Columbia River, via ...Steamer Johanna, from Fort Townsend, ...Steamer Newburg, from Grays Harbor, ...Steamer Redondo, from Gray's Harbor, ...Steamer Fortuna, from Coos Bay, ...Steamer Coos Bay, from Columbia River, ...Steamer Yaqui, from Bellingham, ...Steamer Yaqui, from Grays Harbor, ...Steamer Johanna, from Fort Townsend, ...Steamer Newburg, from Portland, ...Steamer Fortuna, from Eureka, ...Steamer Alliance, from Portland, June 13, ...Steamer Cahto, from Coos Bay, ...Steamer Argyll, from Raymond, ...Steamer Bear, from Portland, ...Steamer Columbia, from Columbia River, via ...

...Steamer Roanoke, from Eureka, June 13.

...Steamer Eureka, from South Bend, ...

...Steamer Roanoke, from Eureka, June 13.

...Steamer Eureka, from South Bend, ...

...Steamer Alliance, from Portland, June 13.

...Steamer Cahto, from Coos Bay.

...Steamer Argyll, from Raymond.

...Steamer Bear, from Portland.

...Steamer Columbia, from Columbia River, via ...

...Steamer Johanna, from Fort Townsend.

...Steamer Newburg, from Grays Harbor.

...Steamer Redondo, from Gray's Harbor.

...Steamer Fortuna, from Coos Bay.

...Steamer Coos Bay, from Columbia River.

...Steamer Newburg, from Portland.

...Steamer Fortuna, from Eureka.

Los Angeles Times

INFORMATION

For Newsmongers, Inquirers, Subscribers and Advertisers, Agents and the General Public.

SCOPE AND AIMS:

THE TIMES PUBLISHES REGULARLY more pages of news and other reading matter and a larger volume of advertising than any other paper extant.

DISTINGUISHING FEATURES: Independent, uncompromised, unshackled, unpurchasable, unafraid and unincumbered. THE LOS ANGELES TIMES is devoted to the great principles of Liberty under Law, Equal Rights in all fields of lawful human endeavor, Industrial Freedom, and to the upbuilding of Los Angeles, the State of California and the great Southwest.

AS TO LABOR: The Times is the undeviating friend of all honest toilers—of all unshackled law-abiding workers everywhere; and while never denying the right of workmen to organize lawfully, it is the unyielding foe of lawless, prescriptive, monopolistic and exclusive labor organizations, because they are the selfish enemies of their own class and of the common industrial weal. Our position is unmistakable and will be maintained. The long record of The Times as a just, liberal, reliable paymaster is unassailable. During the period between August 6, 1890, and September 30, 1911, there was paid to our loyal and well-satisfied non-union workmen, in salaries and wages, the stellar aggregate cash sum of $4,244,919.17—mainly to skilled labor.

SWORN CIRCULATION: Daily net average—seven days, Sunday included—for 1894, 15,503; for 1897, 19,255; for 1898, 24,154; for 1899, 25,721; for 1900, 26,725; for 1901, 30,445; for 1902, 36,940; for 1903, 36,360; for 1904, 37,705; for 1905, 42,150; for 1906, 50,591 copies; for 1907, 52,311 copies; for 1908, 53,700 copies; for 1909, 54,954 copies. Sunday average for 1910, 58,187 copies. Daily and Sunday average for 1910, 87,350 copies. Average circulation every day for first three months of 1912, 89,185 copies.

AGENTS: Eastern Agents, William, Lawrence & Cresmer Co., Brunswick Building, 9th Ave. and 24th St., New York; 834-35 Harris Trust Bldg., 111 West Monroe St., Chicago. Washington Bureau, 44 Frost Building (THE TIMES on file.) San Francisco Office, Room 1206 Call Building; R. J. Bidwell, Representative.

THE ILLUSTRATED WEEKLY: Published on Saturdays; 40 pages; distinct and complete in itself—"The Unique Magazine of the Sensuous Southwest." Mailed to subscribers separately from the Daily Times for $2.00 per year, postpaid. Single copies 10 cents, postpaid.

TWO SPECIAL OFFERS: From and after this date, an extra copy of the Los Angeles Times Illustrated Weekly will be MAILED FREE FOR SIX MONTHS upon the order of any person, whether an old subscriber or a new, who contracts to subscribe for the Daily and Sunday Times for one year and pay the price, $12.00, in quarterly installments of $3.25 each, in advance. Or, with a full year's subscription to the Daily and Sunday papers, and $8.00 cash in advance, an extra copy of the Illustrated Weekly will be sent free for 12 months. This is an exceptional opportunity, good for a limited period, to serve a distant friend and at the same time do good missionary work for Los Angeles.

TELEPHONES: Counting-room, Subscription Department, Editorial Rooms, City Editor and Local News Rooms—Sunset, Main 9200; Home 10391.

TERMS: Daily and Sunday, 75 cents a month, or $8.00 a year. Daily without Sunday, $7.50 a year. Sunday alone, $2.50; without the Illustrated Weekly, $2.00. When the Sunday issue is mailed, the Illustrated Weekly is mailed separately, a day in advance.

POSTAGE: On the regular week-day issue (2 or 3 parts.) 2 cents; on the Sunday issue (8 parts.) 7 cents.

Where Thoughts Flourish.

GOES TO JAIL TO RUMINATE.

SCOTTY, DUMFOUNDED, MEEKLY FOLLOWS BAILIFF.

Must Remain in Durance Vile Until He Makes Up His Mind to Obey Two Orders—Attorney for Plaintiff Proposes to Set Facts Before Grand Jury.

The unexpected happened to Walter Scott, the Death Valley man of mystery, yesterday. He was committed to the County Jail by Superior Judge Craig until he shall obey two orders of the court.

One order is to pay a judgment of $1200 obtained against him by Dr. C. W. Lawton for professional attendance on Scott's brother, and the other to tell what became of $25,000 he says he received from the Death Valley Mining and Milling Company for his mining "secrets."

Scott seemed dumfounded when he heard the court's commitment. He gazed blankly at the court. Bailiff Gooding also seemed dazed.

"Bailiff, take the prisoner to the County Jail," ordered the court. Gooding gazed at the bulk of Scott, his desert outfit, blue shirt, red necktie, and keen eyes, as if he wondered if Scott had a gun concealed about him. Scott, however, offered no resistance. He rose slowly to his feet, smiled fatuously and meekly followed Gooding.

Them iner was received at the County Jail without any fuss, measured and docketed. He was assigned to the boarders' quarters and at last accounts was trying to fit himself to his new life.

Attorney Sweet, representing Dr. Lawton, stated to the court when the case opened yesterday afternoon that he believed he could show that perjury had been committed. He asked the court's permission to bring into court the officers of the Death Valley Mining and Milling Company with the concern's books. He wanted to show that Scott had nothing to sell and therefore sold nothing, and that there was an attempt to evade disclosure of the "secrets" for which the $25,000 was paid.

Judge Craig stated he believed Scott had in his possession some of this wealth and commented on his refusal to answer questions relative to its disposition. The matter was continued until tomorrow for further testimony.

Attorney Sweet declared last night that steps will be taken to lay the facts brought out in the hearings in Judge Craig's court, before the grand jury for a complete investigation.

Scotty gained the pinnacle of notoriety in 1905 by a spectacular dash across the country in a chartered train which broke all records for getting from Los Angeles to Chicago in a big harry. Following that episode the husky miner went on the stage in a howling melodrama in which he was glorified as a hero of iron courage. Since that time his star of publicity seems to have been in the descendant, although occasionally he has burst suddenly into the calcium light.

NIX ON GAMBLING.

SANTA FE (N. M.) June 13.—[By A. P. Night Wire.] Reports that plans were being considered to give visitors to Las Vegas for the Johnson-Flynn battle, July 4, personal experience with old-time frontier life by open gambling, have been brought to the attention of Gov. McDonald.

The Governor said today he had conferred with Dist.-Atty. C. G. K. Ward and Mayor R. J. Taupert of Las Vegas, who assured him that the anti-gambling laws would be enforced strictly.

Antithesis.

DRINKS POISON WHILE MOROSE.

Once Wealthy Farmer Loses Money and Spirit.

Tragedy Is Enacted While Guests Have Party.

Undertakers Quarrel Over Care of the Body.

Crushed in spirit because of financial reverses, J. R. Cornell, formerly a wealthy farmer at St. Cloud, Minn., committed suicide by swallowing carbolic acid last night at the Huntley apartments, No. 1207 West Third street, one of the most fashionable family hotels in the city.

At the time the body was discovered a reception was in progress in the magnificent drawing-rooms and unusual efforts were made to keep the facts from becoming public.

Another sensational chapter was added to the case when one firm of undertakers attempted to wrest the body from the undertakers selected by the Coroner, but was prevented by Dr. J. A. Colliver, the house physician, after a wordy battle in the mortuary apartment.

According to information reluctantly furnished to the police after peremptory orders had been issued by Lieut. Heath to demand a full report under the penalty of prosecution for failure to notify the police authorities, it was stated that Mr. and Mrs. Cornell came to the hotel a short time ago so that the delicate health of the wife might be conserved.

As the family was reputed to be one of the wealthiest in St. Cloud, the couple experienced no trouble in engaging apartments at the Huntley, and the young wife at once became a great social favorite.

BECOMES MOROSE.

About a week ago Cornell became morose, and for a time it was believed that he was ill, but yesterday he announced that he was in the best of spirits, and urged his wife to attend a reception at the Hershey Arms during the afternoon. This invitation was accepted and Mrs. Cornell left her apartments about 4 o'clock expecting to be absent about two of three hours.

Returning to her home Mrs. Cornell was astonished to find that the door was locked on the inside, and that her husband failed to answer the summons. A Japanese servant was called, and after climbing on the outside of the building was able to open the window and afterwards the door.

One glance was sufficient to assure the wife that something terrible had happened to her husband, and Dr. Colliver was quickly summoned. A whisky glass emiting a strong smell of carbolic acid was found lying on the floor and an examination showed that Cornell had been dead at least an hour.

Mrs. Cornell fell in a faint beside the body of her husband, and was carried into another apartment while an investigation was conducted with a view to ascertaining the cause of the suicide.

A note addressed to "My Dearest One" explained that the unhappy man had reached the end of his resources and even was considering the necessity of pawning certain articles of jewelry to raise funds to meet his pressing expenses.

"This will be an awful blow to you but I think that it will be for the best," the note continued. "I am now broke and can see no other way. You are in no way to blame and I am thinking only of you and our child that is to be. Turn my body over to the Elks. You will find my card in the pocket of my coat."

POLICEMAN REPULSED.

Policeman Barney was sent to make inquiries several hours later, but all information was refused and it became necessary to make another call to obtain the needed data.

Meanwhile the Coroner had been notified and gave orders that the body be turned over to the J. D. Button undertaking establishment but by some misunderstanding the firm of Peck and Chase sent a wagon to remove the body.

The merrymakers in the drawing-rooms were not apprised of the sudden end of one of the guests until two undertakers' wagons arrived on the scene and rumors were set afloat that several persons had perished.

The undertakers first on the scene did not relish the idea of giving up the body to another, especially when they believed that they had been authorized to act for the Coroner, but the matter finally was diplomatically arranged and the body was taken away.

It is probable that no inquest will be held in view of the written statement left by Cornell.

HIGH SCHOOL DEDICATED.

Claremont Citizens Gather in Numbers to Hear Speakers Commend Their Enterprise.

CLAREMONT, June 13.—The dedicatory exercises of the Claremont High School were held last night, the large auditorium being crowded with parents and citizens. Dr. James A. Blaisdell, president of Pomona College, spoke on "The High School and Higher Education." Prof. W. R. Murphy, superintendent of the Pomona city schools, spoke on "The Present Day Demands of the High School." Rev. C. S. Rich took as the subject of his address, "Discipline Through Education." The chief speech of the evening was made by E. H. Sanford, president of the Board of Trustees of the Claremont school district. His subject was "Financing the High School." His talk was full of interest to the citizens of this community. He stated that the bonds of this district sold for $77,500 and that an additional $7500 had been raised by special taxation, which latter amount had been used exclusively for sidewalks, furniture and equipment.

The Claremont High School has an enrollment of 140, and an average daily attendance of 126. One hundred and thirty-one pupils live in Claremont and the parents of ninety of these are property owners. The High School building cost $73,100, and the land, $12,000. It is one of the finest school buildings in this county, and the people of this district are proud of the showing made by Principal F. F. Palmer and his able assistants. The exhibition of the work done by the members of the manual training class reflects great credit upon their teacher, William S. Wood.

Hamburger's
LARGEST DEPARTMENT STORE WEST OF CHICAGO
Broadway, Eighth and Hill Streets

Because We Co-operate with Makers in Distributing Their Surplus Lines of Summer Clothing, You Get the Advantage of

Auto Clothes—
Auto Supplies—
Everything you could want in either line. Come in and look around, even if not ready to buy

This Sale of $25 Suits for $18.85

—And You Were Never Offered Better Suits for Even the $6.15 More

These are SUITS that deserve your making a special trip to see them. We would honestly be proud to offer them at $25—and you'd be glad to buy them for that price too. They are unusual in every sense of the word.

Every Suit in the Collection Represents
Perfect Outlines, Comfort, Fit and Style—
Luxurious Fabrics, Thoroughly Up-to-Date Colorings.

They embody the essential features demanded by best dressed men. You can exactly meet your need as to fabric, weave and weight. Tweeds, worsteds, cheviots, and homespuns are prominent—and you can find your favorite brown, tan, blue or gray—as well as snappy mixed dark and light effects. There's a size for every man.

These Suits Are Not $25—Only Because They Are Surplus Lines, Secured at a Liberal Discount.

Straw Hats . $1.75
English sennit sailors, low crown, broad brim style, wih Barrington chipless edges. Cushion sweat bands that hold them firmly on the head without undue pressure. All sizes.

"Nifty" Shirts at $1.15
Cool looking patterns and colors, cool materials. Shirts destined to make an immediate "hit." Of soft mercerized materials, with colored stripes on white grounds. French cuffs of course, and separate soft collars. Plain bosoms. You can't match them under $1.50 we know.

Puttee Leggings $5
New!—Just what you've been wishing for! A kind that will not come unfastened — that does not require the tedious lacing. Notice the strap that fits snugly into the metal arches. In tan and black. Perfect in fit, material, and workmanship. Come in half sizes.
(Men's Shoe Section—adjoining Hat Dept.)

Shine?
Shave?
Haircut?
Stop at our splendidly equipped barber shop. No long waits. Experts to serve you. Cigar and tobacco stand also—rear of our Men's Store.

FORMER BOSTONIAN DIES.

Francis J. Hastings Passes Away At Covina After a Long Illness. Funeral This Afternoon.

COVINA, June 13.—Francis J. Hastings, formerly a wealthy grain merchant and flour manufacturer of Boston, died suddenly yesterday afternoon at his residence at Fifth and Center streets, and an autopsy was held on his body, by Drs. Reed and Jennings at 10 o'clock last night. Ulcers of the stomach, for which the aged merchant had previously been operated upon, were found to be the cause of death.

Mr. Hastings was a member of the Boston Chamber of Commerce, a prominent business man and public official in Cambridge, and a veteran of the Civil War. He was born in Cambridge. His business holdings were formerly situated at South Acton, Marlborough, Cambridge and Concord, Mass. He was a member of the Grand Army post at South Acton, and was known as a veteran who performed brilliant service for three years with Co. E, Forty-fourth Massachusetts Regiment.

Mr. Hastings came to California in November of 1906, and purchased an orange ranch of eight acres at Covina, which he afterwards sold, and himself and his only child, Miss Mabel Hastings, have been living in their residence on Center street. Mr. Hastings's wife died some years ago. The funeral will be held Friday at 2 o'clock at the residence, and friends are invited.

ROYAL ARCANUM DANCE.

Sunset Council No. 1074 of the Royal Arcanum entertained about 200 of their members and friends last night in Symphony Hall of the Blanchard building with dancing and addresses on timely topics. Grand Secretary C. O. Goldman delivered the address of the evening on the benefits of the order. An excellent orchestra rendered music for dancing throughout the evening. In addition there were several vocal selections and readings offered by members of the council. Light refreshments were served about 10 o'clock.

VENTURA NOTES.

VENTURA, June 13.—The value of the estate of the late Charles Emerson Hoar has been fixed at about $60,000, consisting of household furniture, personal effects, but the bulk of which consists of 600 acres of land on the Rancho Simi. Hoar died intestate and the public administrator has petitioned for letters of administration on the estate. The heirs-at-law are the two sisters of deceased and the children of Samuel Hoar and Sherman Hoar, brothers. The sisters are Mrs. Samuel Bowles and Miss Clara Hoar of Springfield, Mass. Hoar was a pioneer sheep man of this county, having arrived here in the early seventies. He was 62 years old at the time of his death, which took place last week.

FRATERNAL WELFARE.

A free literary and musical entertainment by Prof. Edward B. Warman and Prof. S. W. Mountz will be given under the auspices of the Fraternal Welfare Institute, No. 338½ South Hill street, this evening at 8 o'clock.

ADDITIONAL MARKETS.

(Continued from Thirteenth Page.)

New York Cotton Market.

[Special Service to The Times by E. F. Hutton & Co., Members N. Y. Stock Exchange, 113 West Fourth street, Los Angeles.]

NEW YORK, June 13.—The cotton market was dull and featureless today. Leading bull operators gave just enough support to hold prices steady, and discourage the development of any selling movement as a result of favorable weather conditions. Local spot people say spots are very firm everywhere, and there is almost a famine in good grades. Exporters are credited with buying near months in New Orleans. The Journal of Commerce report, published this morning, seemed to be near enough in line with previous private reports as to acreage to give an approximate line on the probable showings of the government report, which is due to be published with the condition figures early next month.

Logan & Bryan say:

"Conflicting influences were at work in the cotton market today, and as a result prices fluctuated within a narrow range for the leaving off at practically yesterday's closing level. Yesterday's prediction of rains for Texas and Oklahoma proved correct in part only. Oklahoma received fairly well distributed rains over night, heaviest in western and southwestern portions, where most needed, but Texas had no moisture further than insignificant showers in the Panhandle regions, and the forecast is for continued fair weather in that State. Showers were had in the Mississippi Valley, and heavy rains in Louisiana, where dry weather for the time being would prove more beneficial. Sales in Liverpool were large, 12,000 bales, at six points advance, which puts middling cotton 16 that market on a basis of 13.20, American money. As long as demand for actual cotton is sufficient to absorb the offerings at a substantial premium over contracts there is no reason to expect the market to seek a lower level, and if crops don't maintain prospects of an average yield, higher rices are inevitable."

Following is range of quotations today:

Option—	Open.	High.	Low.	—Close— Bid.	Ask.
January	11.61	11.65	11.59	11.63	11.64
February	.....	.....	.....	11.67	.....
March	11.74	11.77	11.74	11.76	11.77
May	.....	11.00	11.00	11.81	11.83
June	.....	.....	.....	11.78	.....
July	11.33	11.39	11.33	11.38	11.39
August	11.43	11.45	11.41	11.44	11.45
September	11.44	11.48	11.44	11.48	11.50
October	11.56	11.59	11.52	11.56	11.57
November	.....	.....	.....	11.60	11.62
December	11.64	11.68	11.62	11.66	11.67

New York Metal Market.

NEW YORK, June 13.—[By A. P. Night Wire.] Copper—Firm; standard spot to June, 16.75@17.25; July to September, 16.87½@17.25; electrolytic, 17½; lake, 17½@17¾; casting, 16¾@17¼. Tin—Steady; spot, 45.25@45.70; July, 44.95@45.40; August, 43.87½@44.37½. Lead—Firm, 4.45@4.60. Spelter—Steady, 6.90@7.00. Antimony—Quiet; Cookson's, 8.00. Iron—Steady, unchanged. Arrivals of copper, 375 tons. Exports this month, 961 tons. London copper, dull; spot, £78 1s 3d; futures, £78 13s 9d. London tin, steady; spot, £206 10s; futures, £196 10s. London lead, £17 7s 6d. London spelter, £22 15s. Iron—Cleveland warrants, 53s 9d in London.

London Sheepskin Sale.

LONDON, June 13.—[By Cable and A. P. to The Times.] A sale of sheepskins was held here today. The demand was spirited. The offerings amounted to 4200 bales. Coarse and full-wooled skins led a general advance which carried merinos from ¼d@½d, and cross-breds from ½d@¾d higher.

New York Coffee Market.

[Furnished by Logan & Bryan, Members New York and Boston Stock Exchanges, Bradbury Building, Los Angeles.]

NEW YORK, June 13.—Coffee close:

	—Close— Bid.	Ask.		—Close— Bid.	Ask.
July	12.58	12.59	December	12.86	12.87
August	12.65	12.66	January	12.86	12.88
September	12.73	12.74	March	12.87	12.88
October	12.76	12.77	May	12.91	12.93

When Dressed for Sunday Have Them Wear

McCallum Silk Hosiery

IT'S the most beautiful stocking made, and durable for everyday wear, too. For babies, young folks and grown-ups. From $1.00.

A guarantee envelope and matched mending silk with every pair

Sold at the Best Shops in Town

Write us for handsome booklet "Through My Lady's Ring."

McCALLUM HOSIERY CO.
Northampton, Massachusetts

Yale School
205-209 N. Union Ave., Los Angeles, Cal. A boarding and day school for young men and boys. Grammar and High School Grades. Fits for any college. Business branches. Fine Gymnasium. Special athletic instructor. Manual Training. Summer camp, reasonable rates. Illustrated catalogue. Wilshire 2426.

The Brownsberger
Commercial College, 953-957 W. Seventh St. Special summer rates now in effect. One month $16, three months $37.50, including free use of typewriter for home practice.

EGAN SCHOOL
Entire Top Floor Majestic Theater Bldg.
Music and Drama
Send for catalog. Phone F2605

Pay After Graduated
For Summer Only. Any Course. Enroll Now. MACKAY BUSINESS COLLEGE. 720 South Broadway. Main 4794.

HARVARD SCHOOL—Military
Western Ave. Ten-acre Campus. In session the year around. Boarding and Day Pupils. Send for Illustrated Catalogue.

Schools and Colleges.

GIRLS' COLLEGIATE SCHOOL
(Casa de Rosas.) Adams and Hoover streets.
Twenty-first Year Begins Tuesday, September Twenty-sixth.
Upper School, Academic or High School work, Post-Graduate Courses. Certificate admits to leading colleges. Cooking, sewing, millinery, gymnasium, athletics. Piano under Miss Widenham (Leschetizky method.) Voice, Miss Winston. Art, Miss Lesta Horlocker. Post-graduate work in the fourth year. Resident pupils limited to forty. Lower School Prepares for Freshman Work. Progressive and practical methods. Kindergarten. Primary. Supervised home study. Pupils may enter at any time. Pupils from other schools will be received into any grade. Pupils limited to fifty. Resident pupils limited to 25. Miss Montgomery and Miss Hunter, 24-door south of Adams.
Miss Parsons and Miss Dennen, Principals. Tels.—34256; West 717. Miss Montgomery, 949 West Adams st. West 4822.
The buildings are admirably planned after approved group system, and are in a The main building known as the "Casa de Rosas," surrounding a large patio, is in Renaissance style, is famed for its beauty.

CUMNOCK ACADEMY AND SCHOOL OF EXPRESS
BOARDING AND DAY SCHOOL FOR GIRLS.
Nineteenth year opens September 26. Two regular courses—ACADEMIC, (EXPRESSION, 3 years. JUNIOR department for young pupils. departments. Special students accepted. Individual attention, by thorough training given in expression work. Beautiful Basketball, tennis, horseback riding, swimming. Gymnasium. souvenir views of school. Mention course desired.
1500 SOUTH FIGUEROA STREET, LOS ANGELES.

Marlborough PREPARATORY SCHOOL
636 West Adams Street
Between Chester Place and Figueroa. Residence and day school for girls under fourteen years old. Careful home training. Constant advancement respective of grade. French daily; German, Spanish, by native teachers. Miss Anna Knecht, teacher of Piano, pupil of Godowsky; relaxation method. Summer school. New catalogue, 1912-13, mailed on application.
MISS IDA B. LINDLEY, M. A., Principal.

ANGELES VISTA SCHOOL
1946 ST. ANDREWS PLACE
Day and home school for girls throughout the year. gins July 1; closing is of Send now for new illustrated ETHELYWN WING, B. A., Home 70691.

The Pasadena Business College
54th Year. Handsome Home for the street below. Large Gym. for business. Begin now. Catalog free.

The Westlake School for Girls
Residence and day school. Berkeley, Stanford and Eastern Fall term opens Sept. 26. Illustrated request.

BOOKS FREE
Also All Supplies Throughout the LOS ANGELES BUSINESS COLLEGE Cor. 8th & Hill. Call Phone

Y. W. C. A.
Grammar grade and high, commercial school, normal, cooking, sewing, millinery, gymnasium. July bulletin on request.

KENNARD'S POLYTECHNIC
SUMMER SCHOOL
Low & Cheap Rates
Phone
A WEEK'S TRIAL FREE

HOLLYWOOD SCHOOL
For Girls. Scenic location on the car line. Boarding and day pupils. Prepares for any College. Limited number of pupils. Phone 67201.

COLLEGE OF FINE ARTS
SUMMER SCHOOL
All branches of Music, Art and Expression. June 17th to July 27th. Send for catalog. W. E. Pontius, Director.

A Military Academy for Boys. Thorough preparation for any college. In Southern California's most beautiful location. 10 acres, 3 buildings. Pasadena. Bailey, A.M., Head Master.

Woodbury Business College
Watch for Grand Opening of the New bulletins. Reduced rates to Present address 233 S. Broadway.

The Foothill School.
Miss Babson Miss Dewey Miss Griffin
R. F. D. 13, Los Angeles, California
A country school for girls with two ideals: physical development through systematic out-door living and mental training by individually arranged courses planned to meet each student's capacity.

CALIFORNIA MILITARY ACADEMY.
Boarding and Day. Summer Session. Summer Camp. Large Athletic Field. Fine Gymnasium. Rates moderate. 1948 Lovelace Ave. Home 25673. N. WILLIAM BRICK, M. A., Principal.

BRUNOT HALL
A Church School for Girls
Spokane, Washington.
Certificate admits to Smith, Wellesley, Vassar and other colleges. Music department under the best foreign trained teachers. Fine Art Studio. Well equipped laboratories and gymnasium, domestic science department. Faculty composed of experienced teachers from the best colleges. Ideal climate for study. For further information address Principal,
BRUNOT HALL,
2209 Pacific Ave., Spokane, Wash.

Marlborough School for Girls
Twenty-fourth year opens October 1st, 1912. Latin, English and College Preparatory courses. Certificate admits to Universities and to Eastern Colleges. Junior College Department for Freshman and Sophomore University work. Domestic Science. Outdoor Study.
Mrs. George A. Caswell, Principal.
Miss Grace Wiltshire, B. L., Associate Principal. Address Secretary, 923 West 23rd St.

SUMMARY.

THE CITY. Temp. Wind at 5 P.M. velocity 9 miles. Thermometer at 11 a.m.; lowest, 57 deg. Forecast for Saturday, somewhat warmer; light northwest wind changing to west. For complete report see page 11, Part II.

THE CITY. The Harbor Board passes resolution placing the blame of harbor litigation on the Board of Public Works and the Board of Public Works has requested the Mayor to appoint a committee of five members of the Board of Public Works and the Harbor Commission to investigate the matter and to report if a complete reorganization may be necessary.

THE CITY. Engineer pleaded in court yesterday for an order which prevented him from obtaining information in his possession relative to the Los Angeles Aqueduct, for his client, Clarence Darrow, counsel for bondsmen, and asked that two weeks' time be granted him to clear up matters which he himself could not discuss. The prosecutor could not bring matters to a head to compel the payment of the bonds without the consent of the bondsmen, and to comply with the spirit rather than its letter, and one of the founders of the Municipal League, and Thomas Lewis Winder, both prominent members of Los Angeles Harbor.

THE CITY. The proposed plant at Monolith is to be completed by City Engineer Hamilton, and it is presented at a public hearing at the best way to put the stamp of public approval upon the Los Angeles Athletic Club which will be a brilliant event, gathered together to partake of the hospitality and enjoy the dancing. The Ladies of Security committee have prepared a half-million dollars. Ladies' Auxiliary convention here yesterday and thanked Los Angeles for its hospitality.

THE CITY. Flag Day was celebrated by the G.A.R. Relief Corps and their Ladies of Auxiliary with appropriate services.

SOUTHERN CALIFORNIA. Two Santa Fe trains adopt that they broke a switch and a few of the Santa Fe trains at Barstow, I.W.W.'s did the work. Santa Fe officials and Tropico residents insist that the I.W.W.'s did the work. Tropico residents insist that the Santa Fe is not keeping pace with the growth, and they will petition for an

Plans to have a piano factory; a Los Angeles capital and work on the factory is to begin at once. Mr. Schmitz who served on the electric franchise because their claims were not heard because their claims were not heard because their claims were not heard